

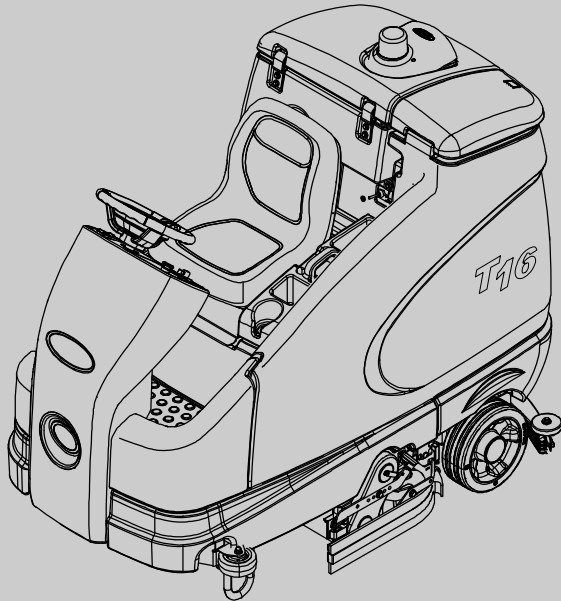

# T16

(Battery)

## Rider Scrubber Parts Manual

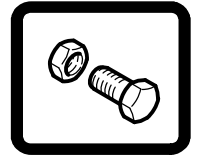

**Foam Scrubbing Technology**  
**The Safe Scrubbing Alternative®**  
**ES® Extended Scrub System**  
**TennantTrue® Parts**  
**IRIS® a Tennant Technology**  
**Hygenic® Fully Cleanable Tanks**



An ORBIO™ Technology

### North America / International



For latest Parts manual or other  
Operator language manual, visit:

[www.tennantco.com/manuals](http://www.tennantco.com/manuals)

9008148  
Rev. 05 (5-2014)



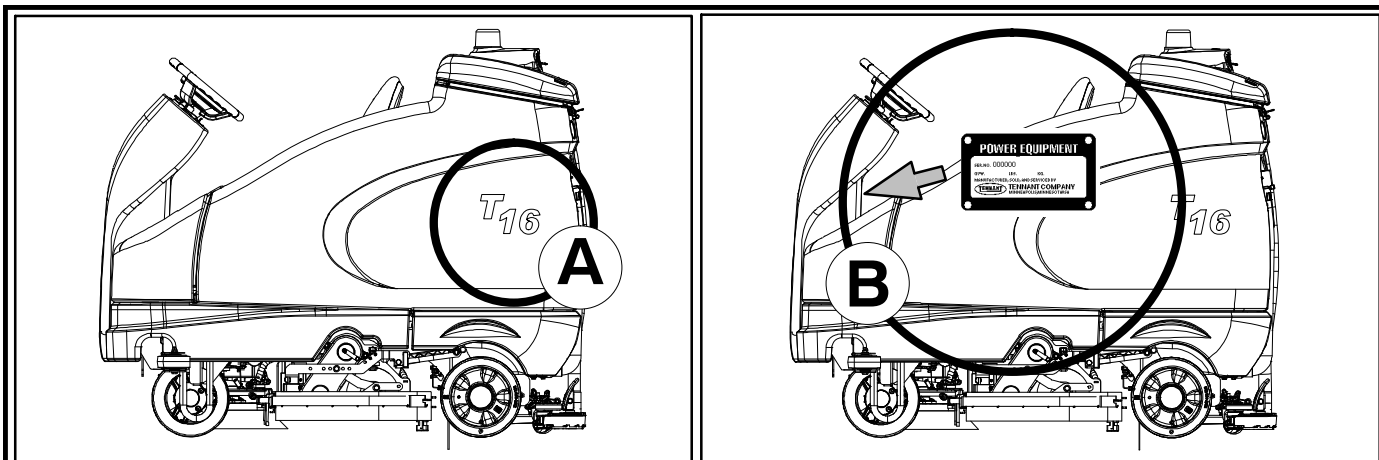

Ref	Part No.	Serial Number	Description	Qty.	
 <b>D</b>	1	82681	(000000— )	Bracket Wldt, Lpg Mount	1
	2	63810	(000000— )	Latch Assy, Lpg Tank Mtg, W/Nut	4
	3	51839	(000000— )	Nut Adjustable, Lpg Tank Mtg	2
	4	49263	(000000— )	Tie, Cable	3
	5	82556	(000000—001039)	Bracket, Vaporizer	1
6	54930	(000000— )	Vaporizer, LPG	1	

**HOW TO ORDER PARTS – See diagram above**

Only use TENNANT Company supplied or equivalent parts. Parts and supplies may be ordered online, by phone, by fax or by mail.

Follow the steps below to ensure prompt delivery.

1. **(A)** Identify the machine model.
2. **(B)** Identify the machine serial number from the data plate.
3. **(C)** Ensure the proper serial number is used from the parts list.
4. Identify the part number and quantity.  
Do not order by page or reference numbers.
5. Provide your name, company name, customer ID number, billing and shipping address, phone number and purchase order number.
6. Provide detail shipping instructions.

**(D)** ▽ – Identifies an assembly  
▲ – Identifies parts included in assembly

**Please fill out at time of installation for future reference.**

Model No. – \_\_\_\_\_

Serial No. – \_\_\_\_\_

Machine Options – \_\_\_\_\_

Sales Rep. – \_\_\_\_\_

Sales Rep. phone no. – \_\_\_\_\_

Customer ID Number – \_\_\_\_\_

Installation Date – \_\_\_\_\_

**Tennant Company**  
 PO Box 1452  
 Minneapolis, MN 55440  
 Phone: (800) 553-8033 or (763) 513-2850  
 www.tennantco.com

Touch-N-Go, 1-STEP, Grip-N-Go, Dura-Track, Positive Drain Control, SmartRelease, Duramer, FaST-PAK, are US registered and unregistered trademarks of Tennant Company.

Flow-Rite is a registered trademark of Flow-rite Controls.  
 Hydrolinkâ is a registered trademark of Trojanâ Battery company.

Specifications and parts are subject to change without notice.  
 Copyright © 2011 – 2014 TENNANT Company, Printed in U.S.A.

<b>CN</b>	<p><b>如何订购部件 - 参见下表</b></p> <p>仅使用 TENNANT 公司提供的或同等部件。部件和供应可以在线订购，通过电话、传真或邮件订购。请遵循下面的步骤确保及时交付。</p> <ol style="list-style-type: none"> <li>1. <b>(A)</b> 确定机器型号。</li> <li>2. <b>(B)</b> 从数据标签确定机器序列号。</li> <li>3. <b>(C)</b> 确保使用部件列表中的正确序列号。</li> <li>4. 确定部件号和数量。 不要按页面或参考编号订购。</li> <li>5. 提供您的姓名、公司名称、客户 ID 号、付帐和送货地址、电话号码和采购单编号。</li> <li>6. 提供详细的送货说明。</li> </ol> <hr/> <p><b>(D)</b> ▽ - 确定组件 ▲ - 确定组件中包含的组件</p>	<p><b>请在安装时填写供未来参考。</b></p> <p>型号 - _____</p> <p>序列号 - _____</p> <p>机器选项 - _____</p> <p>销售代表 - _____</p> <p>销售代表电话号码 - _____</p> <p>客户 ID 编号 - _____</p> <p>安装日期 - _____</p>
-----------	--	--

<b>ES</b>	<p><b>CÓMO SOLICITAR PIEZAS - Consulte el diagrama anterior.</b></p> <p>Utilice sólo las piezas suministradas por TENNANT Company o piezas equivalentes. Puede solicitar las piezas a través de internet, por teléfono, por fax o por correo.</p> <p>Siga los siguientes pasos para que la entrega sea rápida.</p> <ol style="list-style-type: none"> <li>1. <b>(A)</b> Indique el modelo de máquina.</li> <li>2. <b>(B)</b> Indique el número de serie de la etiqueta de datos.</li> <li>3. <b>(C)</b> Asegúrese de que indica el número de serie correcto de la lista de piezas.</li> <li>4. Indique la cantidad y el número de la pieza. No realice el pedido indicando el número de página o el de referencia.</li> <li>5. Incluya su nombre, el nombre de la empresa, el ID de cliente, las direcciones de envío y facturación, el número de teléfono y el número del pedido de compra.</li> <li>6. Facilite instrucciones de envío.</li> </ol> <hr/> <p><b>(D)</b> ▽ - identifica un conjunto ▲ - identifica piezas de un conjunto</p>	<p><b>Rellene estos datos cuando realice la instalación para utilizarlos como referencia en el futuro.</b></p> <p>Nº modelo - _____</p> <p>Nº serie - _____</p> <p>Opciones de la máquina - _____</p> <p>Vendedor - _____</p> <p>Nº teléfono vendedor - _____</p> <p>Nº cliente - _____</p> <p>Fecha de instalación - _____</p>
-----------	--	---

<b>FR</b>	<p><b>COMMENT COMMANDER DES PIÈCES DÉTACHÉES - Voir le schéma ci-dessus.</b></p> <p>Utilisez uniquement des pièces fournies par la société TENNANT ou équivalentes. Les pièces et fournitures peuvent être commandées en ligne, par téléphone, fax, ou par courrier.</p> <p>Suivez les étapes ci-dessous pour assurer une livraison rapide.</p> <ol style="list-style-type: none"> <li>1. <b>(A)</b> Identifiez le modèle de la machine.</li> <li>2. <b>(B)</b> Identifiez le numéro de série de la machine, à partir de l'étiquette signalétique.</li> <li>3. <b>(C)</b> Assurez-vous que le numéro de série correct est utilisé à partir de la liste de pièces détachées.</li> <li>4. Identifiez le numéro de pièce et la quantité. Ne commandez pas par page ou numéros de référence.</li> <li>5. Fournissez votre nom, le nom de votre société, votre numéro d'identification de client, l'adresse de facturation et d'expédition, le numéro de téléphone et le numéro du bon de commande.</li> <li>6. Fournissez des instructions d'expédition détaillées.</li> </ol> <hr/> <p><b>(D)</b> ▽ - identifie un assemblage ▲ - identifie les pièces composant l'assemblage</p>	<p><b>A remplir au moment de l'installation à titre de référence.</b></p> <p>Nº du modèle - _____</p> <p>Nº de série - _____</p> <p>Options de la machine - _____</p> <p>Agent commercial - _____</p> <p>Nº tél. de l'agent commercial - _____</p> <p>Numéro d'identification client - _____</p> <p>Date d'installation - _____</p>
-----------	--	---

<b>JP</b>	<p><b>パーツの発注方法 ? 上記の図を参照してください</b></p> <p>TENNANT社製のパーツまたは同等品のみをお使いください。パーツやサプライ品のご注文は、オンライン、電話、FAX、または手紙でお願いいたします。確実にお届けできるように、以下の情報お知らせください。</p> <ol style="list-style-type: none"> <li>1. <b>(A)</b> 製品のモデル名をお知らせください。</li> <li>2. <b>(B)</b> 製品のデータラベルに印刷されているシリアル番号をお知らせください。</li> <li>3. <b>(C)</b> パーツリストを参照して、シリアル番号が正しいかご確認ください。</li> <li>4. パーツ番号と数量をお知らせください。マニュアル/カタログのページ番号や参照番号でのご注文はご遠慮ください。</li> <li>5. お客様のお名前、会社名、顧客ID番号、請求/発送先住所、電話番号、注文書番号をお知らせください。</li> <li>6. 発送に関するご希望があれば、明記してください。</li> </ol> <hr/> <p><b>(D)</b> ▽ - アセンブリを示します ▲ - アセンブリに含まれるパーツを示します</p>	<p><b>後日確認できるように、設置時に記入してください。</b></p> <p>モデルNo. - _____</p> <p>シリアルNo. - _____</p> <p>製品のオプション - _____</p> <p>販売代理店 - _____</p> <p>販売代理店の電話番号 - _____</p> <p>顧客ID番号 - _____</p> <p>設置日 - _____</p>
-----------	---	---



# GENERAL RECOMMENDED MAINTENANCE

NA

## General Recommended Maintenance Items

Ref.	Part No.	Serial Number	Description	Qty.
▽	9008089	(000000-	) Blade Kit, Sqge, Linatex, Ci [T16]	1
▲	1054670	(000000-	) Blade, Sqge, Side Linatex	2
▲	1051283	(000000-	) Blade, Sqge, Rear Linatex	1
▲	1056453	(000000-	) Blade, Sqge, Front, 43.19l [Linard]	1
▽	9008090	(000000-	) Blade Kit, Sqge, Ure, Ci [T16]	1
▲	1061198	(000000-	) Blade, Sqge, Rear, Ure	1
▲	1061200	(000000-	) Blade, Sqge, Front, 43.19l, Ure	1
▲	1061185	(000000-	) Blade, Sqge, Side, 25.10l Ure	2
▽	9008094	(000000-	) Blade Kit, Sqge, Rbr, Gum, Ci [T16]	1
▲	1061199	(000000-	) Blade, Sqge, Rear, Gum	1
▲	1061201	(000000-	) Blade, Sqge, Front, 43.19l, Gum	1
▲	1061184	(000000-	) Blade, Sqge, Side, 25.10l Gum	2
	363162	(000000-	) Wheel, 04.0d 0.89w 0.64b	1
	1055515	(000000-	) Caster Assy, Swivel	2
	1057926	(000000-	) Caster Assy, Swivel, Neoprene	2
	222280	(000000-	) Battery, Wet, 06vdc 0235ah	6
	222846	(000000-	) Battery, Wet, 06vdc 0360ah	6
	1057021	(000000-	) Skirt, Rbr, .12, 03.75w 37.00l, 04/ SI	1
	223520	(000000-	) Skirt, Rbr, .12, 03.75w 28.00l, 04/ SI	1
	1037822	(000000-	) Filter, Panl, Dust, 2.0 X 06.1 X 07.6	1
	16411	(000000-	) Paint, Airdry, Off-White, 12oz	1
	16412	(000000-	) Paint, Airdry, Teal, 12oz, Solid	1
	377540	(000000-	) Paint, Airdry, Blk, 12oz	1
	377538	(000000-	) Paint, Airdry, Gray, 12oz [Enamel]	1
	377537	(000000-	) Paint, Airdry, Iron Gray, 12oz[Pwdr Coat]	1
	1056813	(000000-	) Skirt, Rbr, .12, 09.46w 18.93l, 04/ Hole	1
	1058110	(000000-	) Skirt, Rbr, .06, 04.25w 024.09l, 05/ SI	1
	1054787	(000000-	) Skirt, Rbr, .06, 03.36w 24.12l, 05/ Hole	1
	1058111	(000000-	) Skirt, Neo, .18, 03.94w 24.57l, 05/ SI	1
	1017015	(000000-	) FaST 365 2 Ltr, Detergent	1
	1017022	(000000-	) FaST 665 2 Ltr, Detergent	1
	9002021	(000000-	) FaST 965 2 Ltr, Detergent	1
	1067452	(000000-	) Bag, Vacuum, Paper [1pick=1pkg]	1
	361144	(000000-	) Key, Ignition, Sgl	1
▽	9007853		Belt Kit, W/Tool.....	1
▲	1054975		Belt, Drive .....	2
▲	1058208		Tool, Installation, Belt .....	1



## SECTION 2

Contents	Page
Fig. 1 – Replacement Brushes, Scrub Head . . .	2-2
Fig. 2 – Replacement Brushes, Side Brush and Pre-Sweep . . . . .	2-4
Fig. 3 – Main Frame Group . . . . .	2-6
Fig. 4 – Seat Group . . . . .	2-8
Fig. 5 – Steering Group . . . . .	2-10
Fig. 6 – Instrument Panel and Directional Pedal Group . . . . .	2-12
Fig. 7 – Electrical Box Group . . . . .	2-14
Fig. 8 – Electrical Box Wiring Group . . . . .	2-16
Fig. 9 – Battery Group, 235AH . . . . .	2-18
Fig. 10 – Wheels Group . . . . .	2-20
Fig. 11 – Scrub Head Lift Group . . . . .	2-22
Fig. 12 – Scrub Head Drive Motor Group, Disk .	2-24
Fig. 13 – Scrub Head Frame Group, Cylindrical .	2-26
Fig. 14 – Scrub Head Drive Group, Cylindrical . .	2-28
Fig. 15 – Scrub Head Side Squeegee Group, Right Hand . . . . .	2-30
Fig. 16 – Scrub Head Side Squeegee Group, Left Hand . . . . .	2-32
Fig. 17 – Recovery Tank Group . . . . .	2-34
Fig. 18 – Vacuum Fan Kit, Single . . . . .	2-36
Fig. 19 – Solution Tank Group . . . . .	2-38
Fig. 20 – Rear Squeegee Lift Group . . . . .	2-40
Fig. 21 – Rear Squeegee Group . . . . .	2-42
Fig. 22 – Electrical Schematic (1 of 5) . . . . .	2-44
Fig. 23 – Wire Harnesses Group . . . . .	2-49
Fig. 24 – Label Group . . . . .	2-54

**Fig. 1 - Replacement Brushes, Scrub Head**

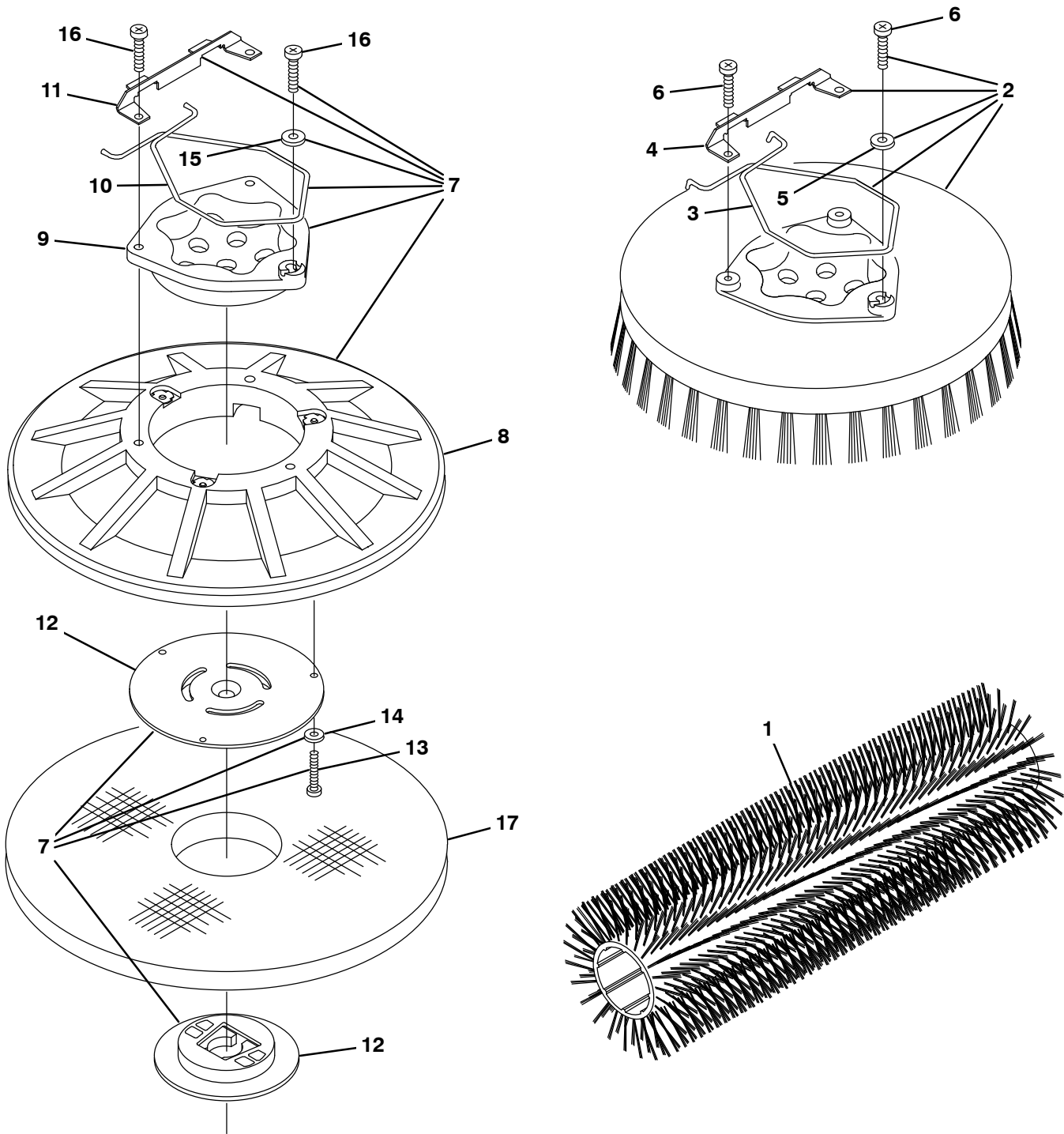

Fig. 1 – Replacement Brushes, Scrub Head

Ref.	Part No.	Serial Number	Description	Qty.	
1	1053893	(000000– )	Brush, Scb, 35l, 20sr, Polypropylene	2	
1	1053894	(000000– )	Brush, Scb, 35l, 20sr, Heavy Duty Polypropylene	2	
1	1053895	(000000– )	Brush, Scb, 35l, 20sr, Polyester	2	
1	1062578	(000000– )	Brush, Scb, 35l, 20sr, Super Abrasive	2	
▽	2	11773	(000000– )	Brush Assy, Disk, Scb, 18.0d, Nylon	2
▲	3	14838	(000000– )	Spring, Wir, 0.16d, Brush Retaining	1
▲	4	24299	(000000– )	Bracket, Retainer, Spring	1
▲	5	01684	(000000– )	Washer, Flat, 0.27b 0.69d .05, Ss	1
▲	6	32746	(000000– )	Screw, Pan, Phl, M6 X 1.00 X 35, Ss	3
▽	2	11771	(000000– )	Brush Assy, Disk, Scb, 18.0d, Polypropylene	2
▲	3	14838	(000000– )	Spring, Wir, 0.16d, Brush Retaining	1
▲	4	24299	(000000– )	Bracket, Retainer, Spring	1
▲	5	01684	(000000– )	Washer, Flat, 0.27b 0.69d .05, Ss	1
▲	6	32746	(000000– )	Screw, Pan, Phl, M6 X 1.00 X 35, Ss	3
▽	2	11772	(000000– )	Brush Assy, Disk, Scb, 18.0d, Super Abrasive	2
▲	3	14838	(000000– )	Spring, Wir, 0.16d, Brush Retaining	1
▲	4	24299	(000000– )	Bracket, Retainer, Spring	1
▲	5	01684	(000000– )	Washer, Flat, 0.27b 0.69d .05, Ss	1
▲	6	32746	(000000– )	Screw, Pan, Phl, M6 X 1.00 X 35, Ss	3
▽	7	397918	(000000– )	Driver Assy, Pad, 18.0d	2
▲	8	397978	(000000– )	Disk, Driver, Pad, W/ Face, 18.0d	1
▲	9	15539	(000000– )	Hub, Drive, Brush, Disk, 3hole 5.8bc[6t]	1
▲	10	14838	(000000– )	Spring, Wir, 0.16d, Brush Retaining	1
▲	11	24299	(000000– )	Bracket, Retainer, Spring	1
▲	12	370095	(000000– )	Device, Centering, Clip On, TI [Gf Pp]	1
▲	13	09198	(000000– )	Screw, Pan, Phl, M4 X 0.70 X 35, Ss	3
▲	14	41579	(000000– )	Washer, Flat, 08, Ss	3
▲	15	01684	(000000– )	Washer, Flat, 0.27b 0.69d .05, Ss	1
▲	16	32746	(000000– )	Screw, Pan, Phl, M6 X 1.00 X 35, Ss	3
	17	11777	(000000– )	Pad, Stripping, 18.0d, Brown[1pick=1pad]	2
	17	370093	(000000– )	Pad, Stripping, 18.0d, Blk [1pick=1pad]	2
	17	11778	(000000– )	Pad, Scb, 18.0d, Blue [1pick=1pad]	2
	17	11780	(000000– )	Pad, Buff, 18.0d, Red [1pick=1pad]	2
	17	11781	(000000– )	Pad, Polish, 18.0d, White [1pick=1pad]	2
	17	1051029	(000000– )	Pad, Surf Prep, 18.0d [Mar,1pick =1pad]	2

# STANDARD PARTS

Fig. 2 - Replacement Brushes, Side Brush and Pre-Sweep

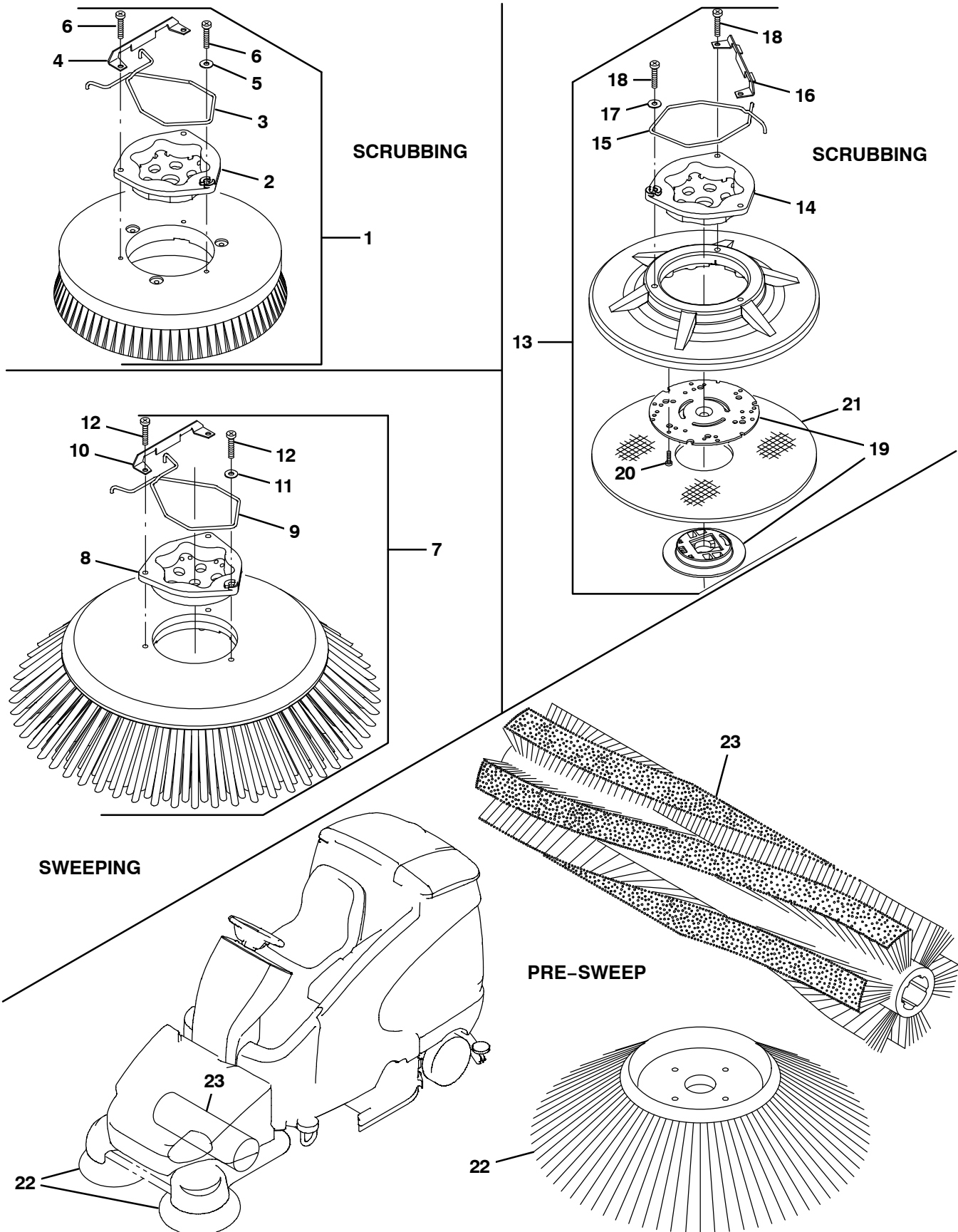

Fig. 2 – Replacement Brushes, Side Brush and Pre-Sweep

Ref.	Part No.	Serial Number	Description	Qty.
▽	1	1042492	(000000– ) Brush Assy, Disk, Scb, 13.0d, Nylon (Scrubbing)	1
▲	2	1017368	(000000– ) Hub, Drive, Brush, Disk, 3hole 5.8bc	1
▲	3	14838	(000000– ) Spring, Wir, 0.16d, Brush Retaining	1
▲	4	24299	(000000– ) Bracket, Retainer, Spring	1
▲	5	01684	(000000– ) Washer, Flat, 0.27b 0.69d .05, Ss	1
▲	6	32746	(000000– ) Screw, Pan, Phl, M6 X 1.00 X 35, Ss	3
▽	1	1042494	(000000– ) Brush Assy, Disk, Scb, 13.0d, Polypropylene Stiff (Scrubbing)	1
▲	2	1017368	(000000– ) Hub, Drive, Brush, Disk, 3hole 5.8bc	1
▲	3	14838	(000000– ) Spring, Wir, 0.16d, Brush Retaining	1
▲	4	24299	(000000– ) Bracket, Retainer, Spring	1
▲	5	01684	(000000– ) Washer, Flat, 0.27b 0.69d .05, Ss	1
▲	6	32746	(000000– ) Screw, Pan, Phl, M6 X 1.00 X 35, Ss	3
▽	1	1042496	(000000– ) Brush Assy, Disk, Scb, 13.0d, Super Abrasive (Scrubbing)	1
▲	2	1017368	(000000– ) Hub, Drive, Brush, Disk, 3hole 5.8bc	1
▲	3	14838	(000000– ) Spring, Wir, 0.16d, Brush Retaining	1
▲	4	24299	(000000– ) Bracket, Retainer, Spring	1
▲	5	01684	(000000– ) Washer, Flat, 0.27b 0.69d .05, Ss	1
▲	6	32746	(000000– ) Screw, Pan, Phl, M6 X 1.00 X 35, Ss	3
▽	1	30240	(000000– ) Brush Assy, Disk, Scb, 13.0d, Polypropylene (Scrubbing)	1
▲	2	1017368	(000000– ) Hub, Drive, Brush, Disk, 3hole 5.8bc	1
▲	3	14838	(000000– ) Spring, Wir, 0.16d, Brush Retaining	1
▲	4	24299	(000000– ) Bracket, Retainer, Spring	1
▲	5	01684	(000000– ) Washer, Flat, 0.27b 0.69d .05, Ss	1
▲	6	32746	(000000– ) Screw, Pan, Phl, M6 X 1.00 X 35, Ss	3
▽	7	1055102	(000000– ) Brush Assy, Disk, Swp, 19.0d, Polypropylene (Sweeping)	1
▲	8	15539	(000000– ) Hub, Drive, Brush, Disk, 3hole 5.8bc[6t]	1
▲	9	14838	(000000– ) Spring, Wir, 0.16d, Brush Retaining	1
▲	10	24299	(000000– ) Bracket, Retainer, Spring	1
▲	11	01684	(000000– ) Washer, Flat, 0.27b 0.69d .05, Ss	1
▲	12	32746	(000000– ) Screw, Pan, Phl, M6 X 1.00 X 35, Ss	1
▽	13	379013	(000000– ) Driver Assy, Pad, 13.0d	2
▲	14	1017368	(000000– ) Hub, Drive, Brush, Disk, 3hole 5.8bc	1
▲	15	1017957	(000000– ) Spring, Retaining, Brush	1
▲	16	24299	(000000– ) Bracket, Retainer, Spring	1
▲	17	01684	(000000– ) Washer, Flat, 0.27b 0.69d .05, Ss	1
▲	18	32746	(000000– ) Screw, Pan, Phl, M6 X 1.00 X 35, Ss	3
▲	19	370095	(000000– ) Device, Centering, Clip On, TI [Gf Pp]	1
▲	20	360943	(000000– ) Screw, Pan, Phl, 10–14 X 0.75, F/ Plstc	3
▲	21	89046	(000000– ) Pad, Stripping, 13.0d, Brown[1pick=1pad]	2
	21	89047	(000000– ) Pad, Scb, 13.0d, Blue	2
	21	89048	(000000– ) Pad, Buff, 13.0d, Red [1pick=1pad]	2
	21	89049	(000000– ) Pad, Polish, 13.0d, White [1pick=1pad]	2
	21	1051024	(000000– ) Pad, Surf Prep, 13.0d [Mar, 1pick=1pad]	2
	22	87419	(000000– ) Brush, Disk, Swp, 19.0d, Polypropylene (Pre-Sweep)	2
	23	80058	(000000– ) Brush, Swp, 24L, 06Dr, Pyp, Spl (Pre-Sweep)	1

**Fig. 3 – Main Frame Group**

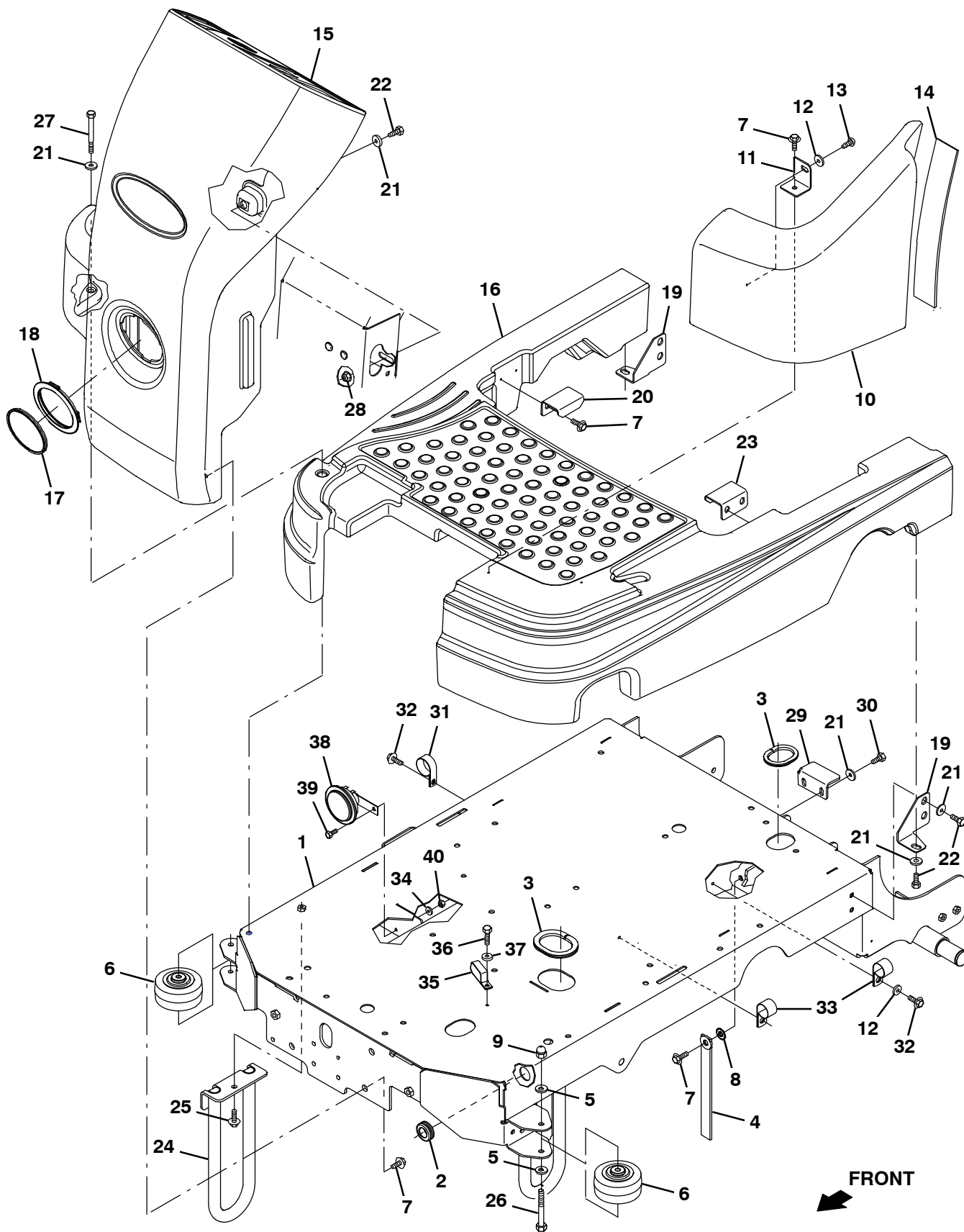

Fig. 3 – Main Frame Group

Ref.	Part No.	Serial Number	Description	Qty.
1	1054457	(000000–	) Frame Wldt [T16]	1
2	1058168	(000000–	) Grommet, Rbr, .88id, F/1.3h, .19 Matl	1
3	1020168	(000000–	) Molding, Afmkt, Trim, Pvc, .08 .11, 01ft	1
4	71579	(000000–	) Strap, Static, W/Grommet, .19 1.1w 25.0l	1
5	32492	(000000–	) Washer, Flat, 0.38, Std	4
6	1054100	(000000–	) Wheel, 04.0d 2.56w 0.41b	2
7	1020341	(000000–	) Screw, Hex, M8 X 1.25 X 20, Ss, Sems	8
8	41141	(000000–	) Washer, Lock, Int–Ext, 0.31	1
9	1057772	(000000–	) Nut, Low Crown , M10 X 1.5, Blk	2
10	9008659	(000000–	) Shroud, Corner, Lh, Afmkt [T16]	1
11	1055579	(000000–	) Bracket, Mtg, Shrd, Corner	1
12	01685	(000000–	) Washer, Flat, 0.38b 0.88d .08, Ss	1
13	393135	(000000–	) Screw, Btn, M8 X 1.25 X 20, Blk	1
14	1064684	(000000–	) Seal, Foam, 0.13 2.00w 12.0l, Adh	1
15	9008658	(000000–	) Shroud, Front, Afmkt [T16]	1
16	9008664	(000000–	) Shroud, Frame, Afmkt [T16]	1
17	1064019	(000000–	) Disc, Headlight	1
18	1059666	(000000–	) Grommet, Mtg, Light	1
19	1052759	(000000–	) Bracket, Mtg, Shrd, Frame	2
20	1055504	(000000–	) Bracket, Mtg, Shrd, Rh	1
21	1017218	(000000–	) Washer, Flat, 0.32b 1.00d .12, Ss	7
22	09740	(000000–	) Screw, Hex, M8 X 1.25 X 20, Ss	8
23	1056027	(000000–	) Bracket, Mtg, Shrd, Lh	1
24	1053586	(000000–	) Stabilizer Wldt, Str	1
25	1037346	(000000–	) Screw, Hex, M8 X 1.25 X 25, 9.8, Sems	3
26	03193	(000000–	) Screw, Hex, M10 X 1.50 X 90, 8.8	2
27	06959	(000000–	) Screw, Hex, M8 X 1.25 X 100, 8.8	1
28	07791	(000000–	) Nut, Hex, Fing, M8 X 1.25	2
29	1055776	(000000–	) Bracket, Mtg, Tank	1
30	09010	(000000–	) Screw, Hex, M8 X 1.25 X 25, Ss	2
31	86328	(000000–	) Clamp, Cable, Stl, 1.50d X 0.75w, 1hole	1
32	763045	(000000–	) Screw, Hex, M8 X 1.25 X 20, Fmg	3
33	58366	(000000–	) Clamp, Cable, Stl, 1.25d X 1.00w, 1hole	2
34	01684	(000000–	) Washer, Flat, 0.27b 0.69d .05, Ss	1
35	67366	(000000–	) Clamp, Cable, Stl, 1.0x2.0x0.62w, 1hole	1
36	12459	(000000–	) Screw, Hex, M6 X 1.00 X 20, Fmg	1
37	32483	(000000–	) Washer, Flat, 0.25, Sae	1
38	1057780	(000000–	) Horn, 36vdc, 110dba	1
39	08716	(000000–	) Screw, Hex, M6 X 1.00 X 20, Ss	1
40	08712	(000000–	) Nut, Hex, Lock, M6 X 1.00, NI, Ss	1

**Fig. 4 - Seat Group**

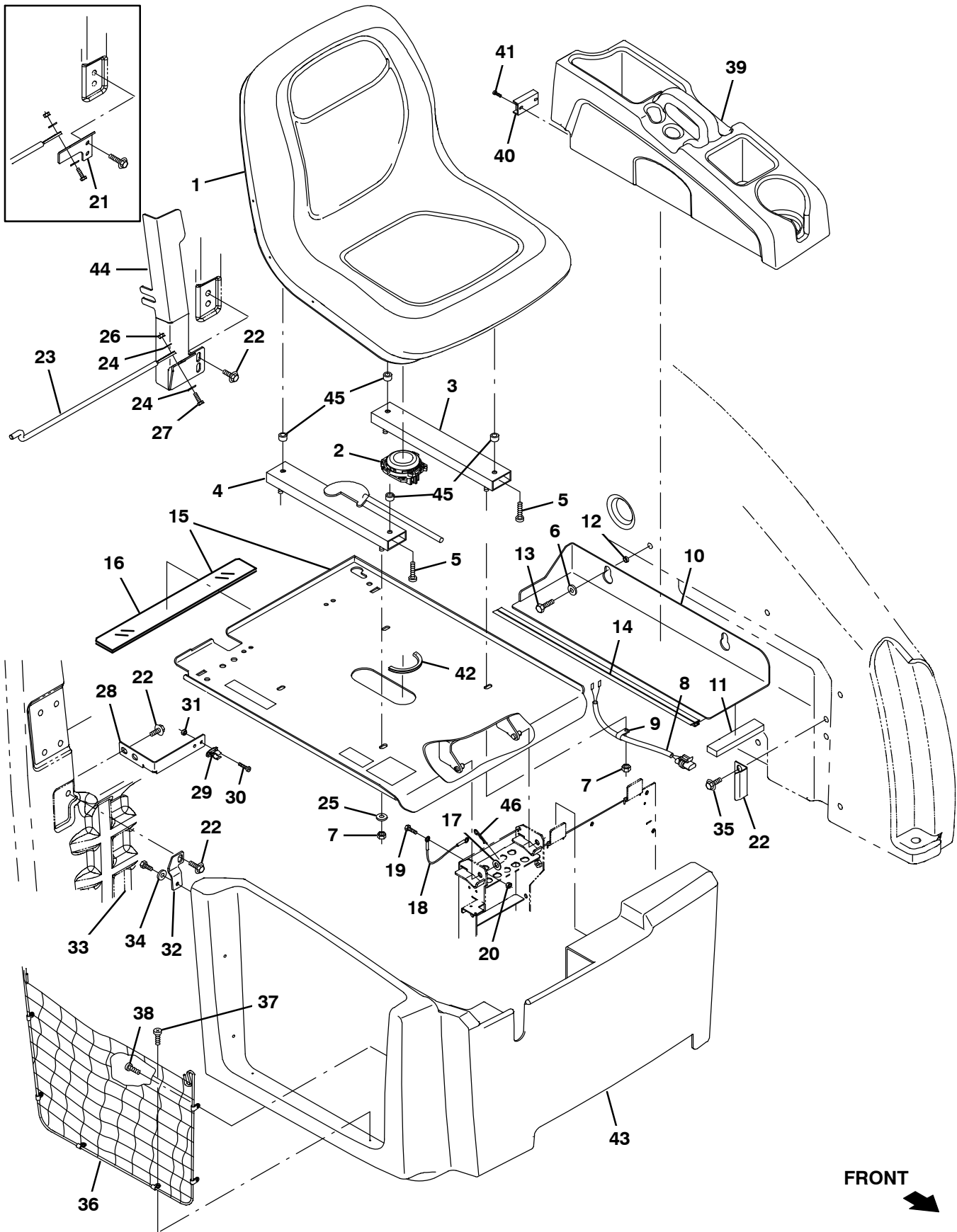

Fig. 4 - Seat Group

	Ref.	Part No.	Serial Number	Description	Qty.
▽	1	1053205	(000000-	) Seat, Std	1
▲	2	1061165	(000000-	) Switch, Seat, No [Delta 6500-02]	1
	3	1017053	(000000-	) Rail, Adj, Slide, Seat, 11.5l	1
	4	1067353	(000000-	) Rail, Adj, Slide, Seat, 11.5l, W/ Latch	1
	5	49177	(000000-	) Screw, Pan, Phl, .31-18 X 1.00, G2	4
	6	01685	(000000-	) Washer, Flat, 0.38b 0.88d .08, Ss	2
	7	01760	(000000-	) Nut, Hex, Lock, .31-18, NI, Thin	4
	8	223330	(000000-	) Harness, Switch, Seat [7200]	1
	9	46236	(000000-	) Clamp, Cable, Stl, 0.25d X 0.56w, 1hole	1
	10	1056366	(000000-	) Bracket, Mtg, Tray	1
	11	1064469	(000000-	) Seal, Rbr, Clsd, 0.75, 0.75w 05.5l Adh	1
	12	1066407	(000000-	) Sleeve, P/M, 0.32b 0.44d 0 .1l [430ss]	2
	13	15675	(000000-	) Screw, Hex, M8 X 1.25 X 16, Ss	2
	14	1066839	(000000-	) Seal, Afmkt, Wiper, 02Ft	1
▽	15	9007955	(000000-	) Plate Wldt, Seat, W/Labels, Aftmkt	1
▲	16	1017705	(000000-	) Pad, Rbr, 0.12 X 1.9 X 15.3, Adh	1
▽	15	9008741	(000000-	) Plate Wldt, Seat, W/Labels, Aftmkt, TJ (Japan Only)	1
▲	16	1017705	(000000-	) Pad, Rbr, 0.12 X 1.9 X 15.3, Adh	1
	17	32485	(000000-	) Washer, Flat, 0.38, Sae	1
	18	55038	(000000-	) Cable, Glv .06d 005.8l .26eye /.26eye	1
	19	763025	(000000-	) Screw, Hex, M5 X 0.80 X 10, FI	1
	20	06549	(000000-	) Nut, Hex, Lock, M5 X 0.80, NI	1
	21	1060447	(000000-022354	) Bracket, Mtg, Prop Rod	1
	22	1020341	(000000-	) Screw, Hex, M8 X 1.25 X 20, Ss, Sems	7
	23	1065071	(000000-	) Rod Wldt, Prop	1
	24	43454	(000000-	) Washer, Flat, 0.34b 0.69d .06, Nyl	2
	25	32491	(000000-	) Washer, Flat, 0.31, Std	3
	26	08708	(000000-	) Nut, Hex, Lock, M6 X 1.00, NI	1
	27	06943	(000000-	) Screw, Hex, M6 X 1.00 X 20, 8.8	1
	28	1052259	(000000-	) Angle, Mtg, Clip, Prop Rod	1
	29	1061002	(000000-	) Clip, Grip, Rod, 0.49-0.63, Blk Plstc	1
	30	06927	(000000-	) Screw, Pan, Phl, M4 X 0.70 X 16, 4.8	2
	31	02850	(000000-	) Nut, Hex, Lock, M4 X 0.70, NI	2
	32	1060646	(000000-	) Angle, Mtg, Shrd, Seat	1
	33	15678	(000000-	) Screw, Hex, M6 X 1.00 X 16, Ss	1
	34	01684	(000000-	) Washer, Flat, 0.27b 0.69d .05, Ss	1
	35	1059179	(000000-	) Angle, Keeper, Shrd, Seat	1
	36	1063579	(000000-	) Mesh Assy, Cloth [T16 Cargo Net]	1
	37	49162	(000000-	) Screw, Pan, Phl, 08-16 X 0.50, F/ Plstc	2
	38	1059625	(000000-	) Screw, Btn, M5 X 1.0 X 12, Blk	4
	39	9008661	(000000-	) Tray, Console, Afmkt [T16]	1
	40	63378	(000000-	) Magnet, Drive Brush	1
	41	06926	(000000-	) Screw, Pan, Phl, M4 X 0.70 X 10, 4.8	2
	42	1020168	(000000-	) Molding, Afmkt, Trim, Pvc, .08 .11, 01ft	1
	43	9008662	(000000-	) Shroud, Seat, Afmkt [T16]	1
	44	1068685	(022355-	) Cover Wldt, Wire	1
	45	386785	(000000-	) Spacer, Latch, Fltr	4
	46	86866	(000000-	) Pin, Cotter, Hair, 0.38d .072 Wir	1

**Fig. 5 - Steering Group**

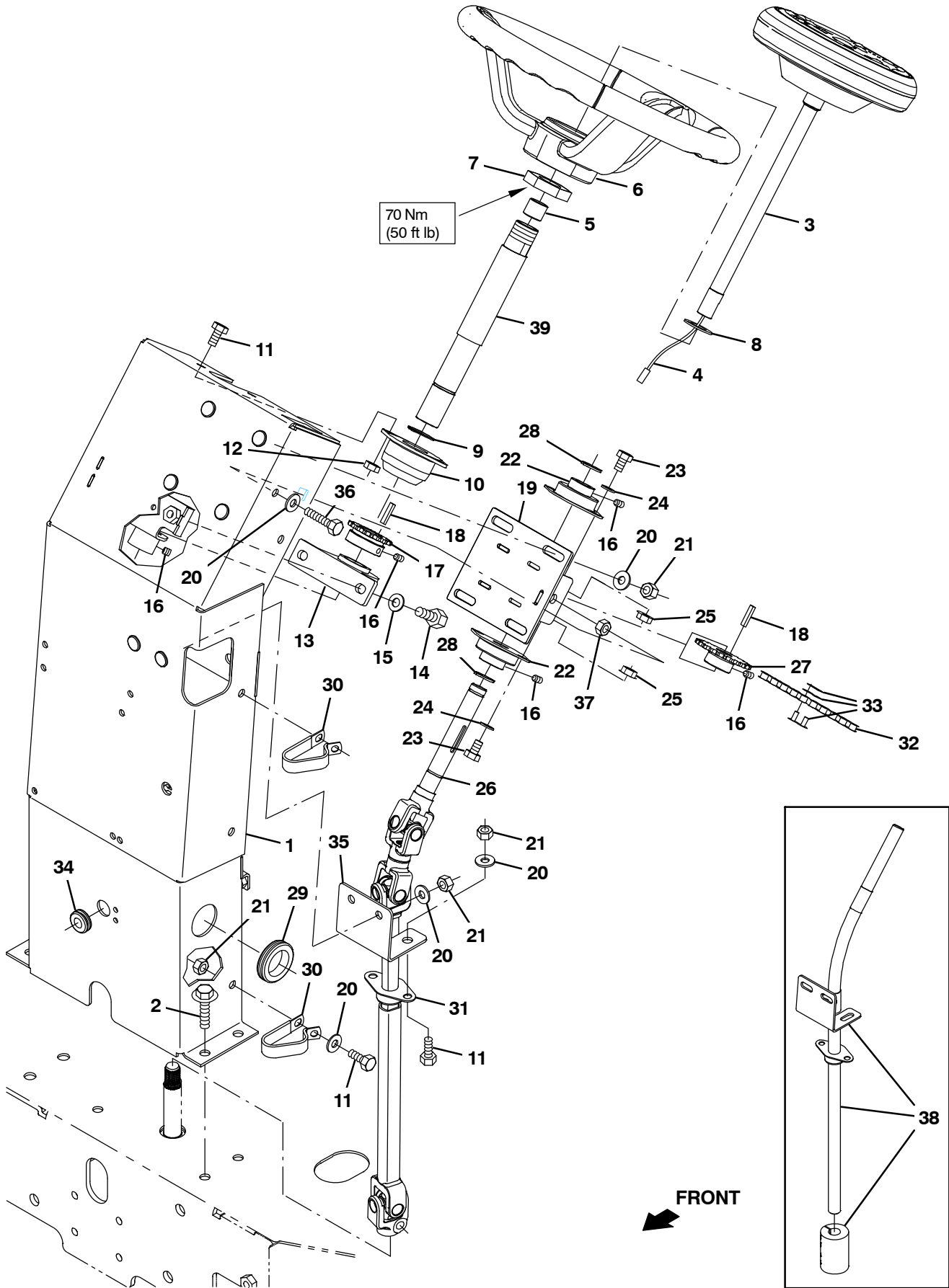

Fig. 5 - Steering Group

Ref.	Part No.	Serial Number	Description	Qty.
	1	1057032	(000000-023678 ) Channel Wldt, Sppt, Steering	1
	1	1072243	(023679- ) Channel Wldt, Sppt, Steering	1
	2	1037358	(000000- ) Screw, Hex, M10 X 1.50 X 35, 9.8, Sems	4
▽	3	9009093	(000000- ) Panel Kit, Console, Instmt, Replmt	1
▲	4	9007966	(000000- ) Harness Kit, Wire, Instmt Panl, Replmt	1
	5	1057785	(000000- ) Bearing, Journal, 0.75b 0.88d 0.75l	1
	6	1056412	(000000- ) Wheel, Steering, 14.4d	1
	7	1059073	(000000- ) Nut, Hex, Jam, 1.12-12	1
	8	04846	(000000- ) Washer, Thrust, 0.79b 1.42d 0.06[Garlok]	1
	9	70651	(000000- ) Ring, Retaining, Ext, 1.12d	1
	10	1057043	(000000- ) Bearing, Flng, 2hole, 1.25b	1
	11	16931	(000000- ) Screw, Hex, M8 X 1.25 X 20, 8.8	6
	12	08713	(000000- ) Nut, Hex, Lock, M8 X 1.25, NI, Ss	2
	13	1054654	(000000- ) Bearing, Pillowblock, 1.12b	1
	14	06961	(000000- ) Screw, Hex, M10 X 1.5	2
	15	32485	(000000- ) Washer, Flat, 0.38, Sae	2
	16	09162	(000000- ) Screw, Set, Soc, M6 X 1.00 X 8, NI	6
	17	1053825	(000000- ) Sprocket, Steering, 1.12b	1
	18	00912	(000000- ) Key, Sq, 0.19 X 0.19, 1.00l	1
	19	1057572	(000000- ) Plate Wldt, Sppt, Brg	1
	20	32491	(000000- ) Washer, Flat, 0.31, Std	11
	21	08709	(000000- ) Nut, Hex, Lock, M8 X 1.25, NI	10
	22	1057554	(000000- ) Bearing, Flng, 2hole, 0.75b	2
	23	16735	(000000- ) Screw, Hex, M8 X 1.25 X 16, 8.8	4
	24	39349	(000000- ) Washer, Flat, 0.31, Sae	4
	25	07791	(000000- ) Nut, Hex, Flng, M8 X 1.25	4
	26	1201715	(022672- ) Steering Shaft Assembly	1
	27	1057171	(000000- ) Sprocket, Steering, 0.75b	1
	28	26428	(022672- ) Ring, Retaining, Ext, 0.75d, Hd	2
	29	04051	(000000- ) Grommet, Rbr, 1.31id, F/1.6h, .12 Matl	1
	30	09570	(000000- ) Clamp, Cable, Stl, 0.9x1.8x0.62w, 1hole	2
	31	223065	(000000- ) Bearing, Flng, 2hole, 0.75b [Nyl]	1
	32	1053977	(000000- ) Chain, Rlr, 35 X 35 Pitches	1
	33	14799	(000000- ) Link, Chain, Rlr, 35	1
	34	10632-19	(000000- ) Grommet, Rbr, 2.13id, F/2.5h, .12 Matl	1
	35	1201731	(022672- ) Bracket, Sppt, Brg	1
	36	04375	(000000- ) Screw, Hex, M8 X 1.25 X 40, 8.8, FI	1
	37	39311	(000000- ) Nut, Hex, Std, M8 X 1.25	1
	38	9009597	(000000-022671 ) Shaft Kit, Steering, Replmt [T16]	1
	39	1059039	(000000- ) Tube, Column, Steering	1

**Fig. 6 – Instrument Panel and Directional Pedal Group**

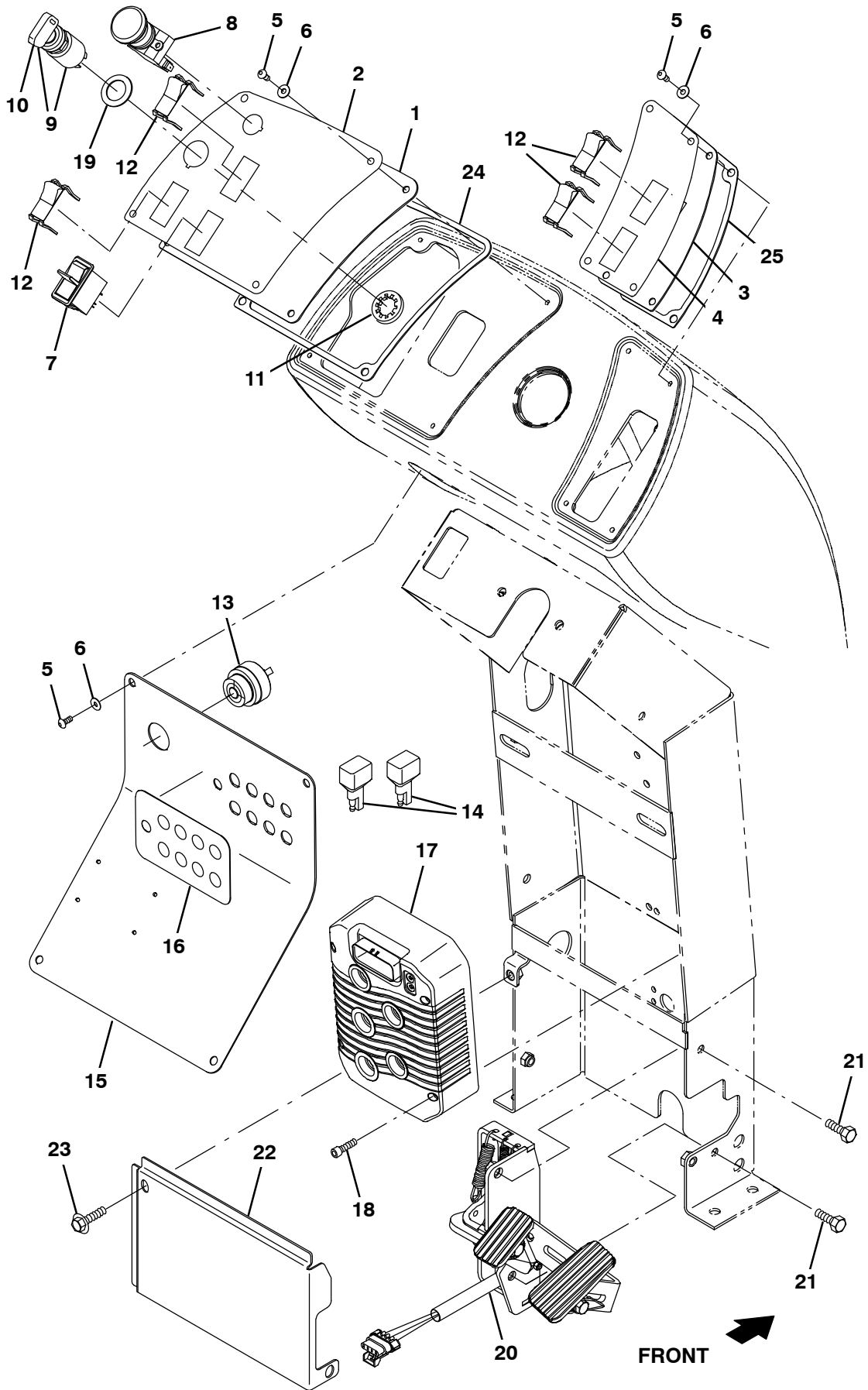

Fig. 6 - Instrument Panel and Directional Pedal Group

Ref.	Part No.	Serial Number	Description	Qty.	
1	1055064	(000000-	) Panel, Console, Lh	1	
2	1061960	(000000-	) Label, Opertnl, Console, Lh	1	
3	1059133	(000000-	) Panel, Console, Rh	1	
4	1061959	(000000-	) Label, Opertnl, Console, Rh	1	
5	1059625	(000000-	) Screw, Btn, M5 X 1.0 X 12, Blk	12	
6	1059252	(000000-	) Washer, Flat, 0.19b 0.50d .03, Stl, Blk	12	
7	1058679	(000000-	) Switch, Rocker, Dpdt, On / None / On	1	
8	1011735	(000000-	) Switch, Safety, Shutoff	1	
▽	9	361076	(000000-	) Switch, Ignition [Merit Gmbh]	1
▲	10	361144	(000000-	) Key, Ignition, Sgl	1
11	1063931	(000000-	) Washer, Lock, Int, 0.88, Pl	1	
12	398501	(000000-	) Plug, Hole, Rt, Rocker Switch, .87 X 1.7	4	
13	1064583	(000000-	) Alarm, Audio, 10-48vdc, W/ Shutter	1	
14	222290	(000000-	) Diode, Ele, Plug	2	
15	9007947	(000000-	) Panel, Ele, W/Labels, Afmkt	1	
15	9008744	(000000-	) Panel, Ele, W/Labels, Afmkt, TJ (Japan Only)	1	
15	9008696	(000000-	) Panel, Ele, Ec-H20, Fast, Afmkt	1	
15	9008740	(000000-	) Panel, Ele, Ec-H20, Fast, Afmkt, TJ (Japan Only)	1	
16	1058641	(000000-	) Label, Circuitbreaker, Panl, Ele	1	
17	1054616	(000000-	) Controller, Drive [T16]	1	
18	33951	(000000-	) Screw, Soc, M6 X 1.00 X 20, 12.9	4	
19	82226	(000000-	) Washer, Flat, 0.91b 1.38d .06, Stl, Pl	1	
20	1051837	(000000-	) Pedal Assy, Accelerator, Brake (See Breakdowns)	1	
21	09740	(000000-	) Screw, Hex, M8 X 1.25 X 20, Ss	2	
22	1059207	(000000-	) Panel, Access, Pedal Assy	1	
23	1037346	(000000-	) Screw, Hex, M8 X 1.25 X 25, 9.8, Sems	2	
24	1068147	(000000-	) Gasket, Lh	1	
25	1068151	(000000-	) Gasket, Rh	1	

**Fig. 7 - Electrical Box Group**

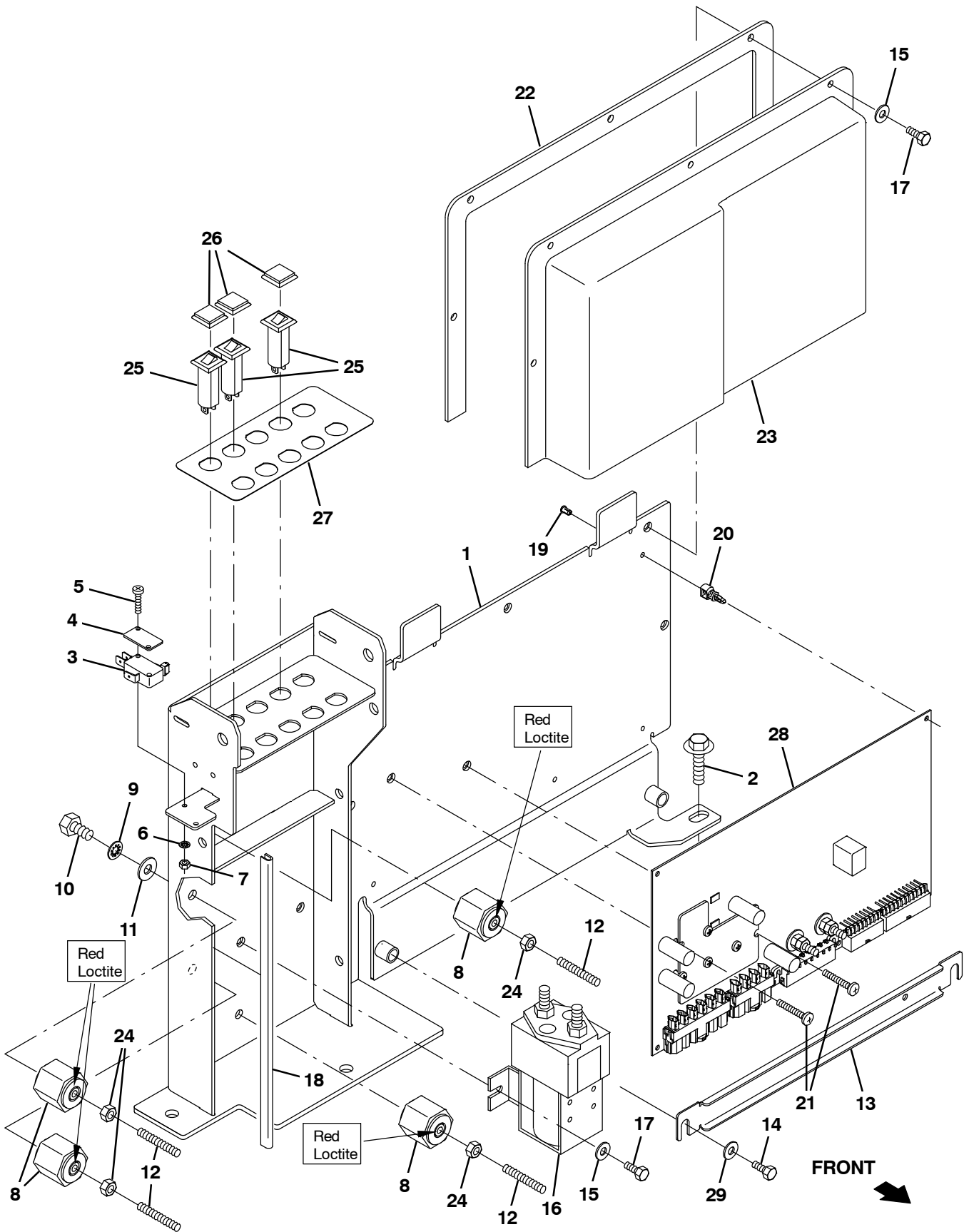

Fig. 7 – Electrical Box Group

Ref.	Part No.	Serial Number	Description	Qty.
1	1057174	(000000–	) Bracket Wldt, Mtg	1
2	1037355	(000000–	) Screw, Hex, M8 X 1.25 X 35, 9.8, Sems	3
3	600437	(000000–	) Switch, Snap, 15a, Rlr	1
4	601359	(000000–	) Plate, Backing, Switch	1
5	06922	(000000–	) Screw, Pan, Phl, M3 X 0.50 X 20, 4.8	2
6	39658	(000000–	) Washer, Lock, Int, 04	2
7	01754	(000000–	) Nut, Hex, Std, M3 X 0	2
8	76062	(000000–	) Stand-Off, Wir, M6, Insulator, Panel	4
9	32982	(000000–	) Washer, Lock, Int, 0.25	12
10	58670	(000000–	) Screw, Hex, .25–20 X 0.50, NI	4
11	32490	(000000–	) Washer, Flat, 0.25, Std	4
12	41702	(000000–	) Rod, Thrd, Full, .25–20 01.5l	4
13	1055226	(000000–022201	) Plate, Clamp, Wire	1
14	12316	(000000–022201	) Screw, Hex, M5 X 0.80 X 25, Ss	2
15	19066	(000000–	) Washer, Flat, 0.25b 0.56d .05, PI, 10	7
16	1068510	(000000–	) Contactor, 36vdc, 200a, Spst	1
17	12312	(000000–	) Screw, Hex, M5 X 0.80 X 12, 8.8	7
18	1020168	(000000–	) Molding, Afmkt, Trim, Pvc, .08 .11, 01ft	1
19	1059321	(000000–	) Rivet, Plstc, Circuitboard	5
20	1058878	(000000–	) Clip, Circuitboard	5
21	140293	(000000–	) Screw, Pan, M5 X 0.80 X 30, Ss	2
22	1058396	(000000–	) Gasket, Cover, Circuitboard	1
23	9007903	(000000–	) Cover, Circuitboard W/Labels, Afmkt	1
23	9007903	(000000–	) Cover, Circuitboard W/Labels, Afmkt, TJ (Japan Only)	1
24	19312	(000000–	) Nut, Hex, Std, .25–20	4
25	1064184	(000000–	) Circuitbreaker, 02.5a, Resetable	3
26	1064191	(000000–	) Boot, Circuitbreaker	3
27	1058647	(000000–	) Label, Circuitbreaker	1
28	9008756	(000000–	) Circuitboard Kit, Mach, Afmkt	1
29	19066	(000000–022201	) Washer, Flat, 0.25b 0.56d .05, PI, 10	2

Fig. 8 - Electrical Box Wiring Group

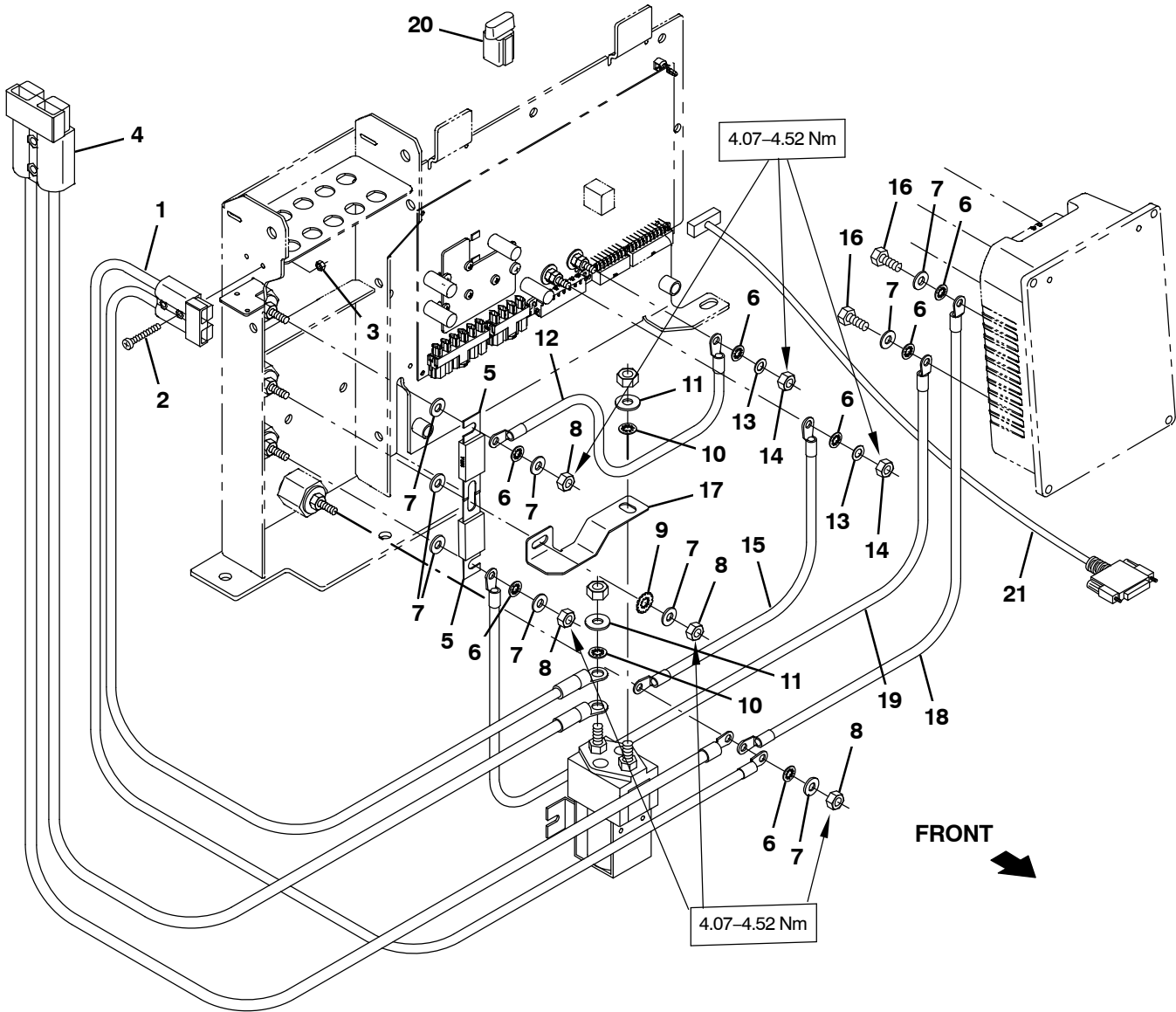
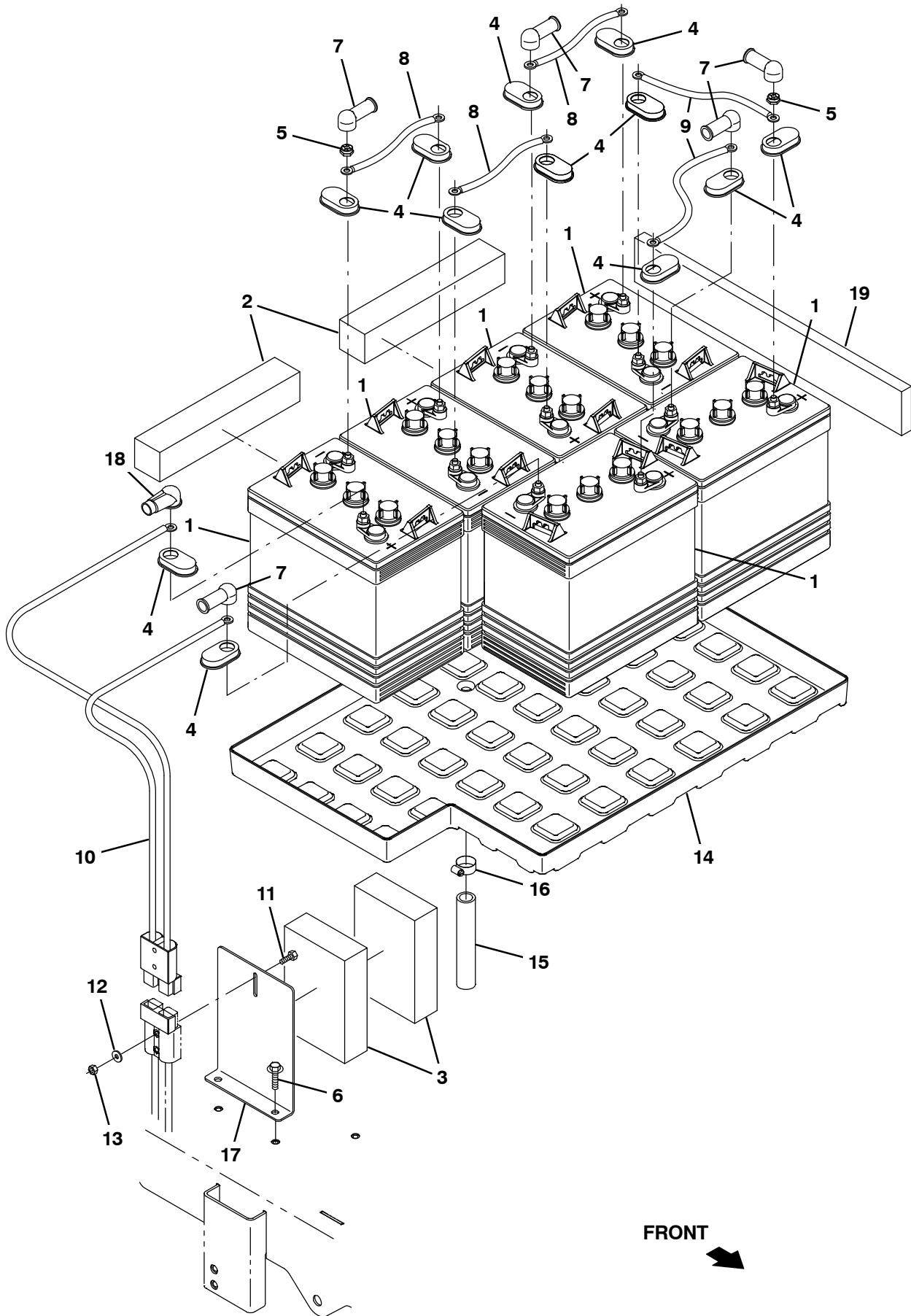

Fig. 8 – Electrical Box Wiring Group

Ref.	Part No.	Serial Number	Description	Qty.
1	1059169	(000000–	) Cable Assy, 10ga .25ring /.31ring, 050a	1
2	25005	(000000–	) Screw, Pan, Phl, 06–32 X 1.00, G1	2
3	75939	(000000–	) Nut, Hex, Lock, #06–32, NI	2
4	1058604	(000000–	) Cable Assy, 02ga .31ring /.31ring, 175a	1
5	86379	(000000–	) Fuse, 100a, 0.88 2.4l, 125volt	2
6	32982	(000000–	) Washer, Lock, Int, 0.25	10
7	32483	(000000–	) Washer, Flat, 0.25, Sae	9
8	19312	(000000–	) Nut, Hex, Std, .25–20	4
9	41140	(000000–	) Washer, Lock, Int–Ext, 0.25	1
10	43952	(000000–	) Washer, Lock, Int, 0.31, Ss	2
11	39349	(000000–	) Washer, Flat, 0.31, Sae	2
12	1058627	(000000–	) Cable, 06ga 24.0l Brown .25ring /.25ring	1
13	1061918	(000000–	) Washer, Flat, 0.25b 0.47d .06, Brs	2
14	1061910	(000000–	) Nut, Hex, Std, M6 X 1.00, Brs	2
15	1058628	(000000–	) Cable, 06ga 16.0l Blk .25ring /.25ring	1
16	06942	(000000–	) Screw, Hex, M6 X 1.00	5
17	1060156	(000000–	) Busbar, .06 1.0W 1.4H 4.4L Relay	1
18	1058629	(000000–	) Cable, 06ga 52.0l Blk .25ring /.25ring	1
19	1058625	(000000–	) Cable, 06ga 53.0l Brown .25ring /.25ring	1
20	1056982	(000000–022201	) Diode, Ele, Plug	1
21	1062199	(000000–	) Harness, Diagnostic [T16]	1

Fig. 9 - Battery Group, 235AH



FRONT  
➔

Fig. 9 – Battery Group, 235AH

Ref.	Part No.	Serial Number	Description	Qty.
1	222280	(000000–	) Battery, Wet, 06vdc 0235ah	6
2	83415	(000000–	) Spacer, Battery, Foam, 2.00 X 2.0 X 11.0	2
3	80134	(000000–	) Spacer, Battery, Foam, 1.75 X 4.8 X 7.0	2
4	1041030	(000000–	) Cap, Battery	12
5	87435	(000000–	) Nut, Hex, Flexlock, .31–18	12
6	1037346	(000000–	) Screw, Hex, M8 X 1.25 X 25, 9.8, Sems	2
7	611221	(000000–	) Boot, Terminal, Battery, 25.4mm, Blk	11
8	1058612	(000000–	) Cable, 02ga 08.0l Red .31ring /.31ring	3
9	1058620	(000000–	) Cable, 02ga 12.0l Red .31ring /.31ring	2
10	1058604	(000000–	) Cable Assy, 02ga .31ring /.31ring, 175a	1
11	06946	(000000–	) Screw, Hex, M6 X 1.00 X 35, 8.8	2
12	32483	(000000–	) Washer, Flat, 0.25, Sae	2
13	08708	(000000–	) Nut, Hex, Lock, M6 X 1.00, NI	2
14	1056706	(000000–	) Tray, Battery [Quantum]	1
15	1015048	(000000–	) Hose, Afmkt, Pvc, Brd, 0.75id, 01ft, Clr	1
16	63810	(000000–	) Clamp, Hose, Wormdrive, 0.56–1.06d, .56w	1
17	1056933	(000000–	) Angle, Battery	1
18	1016314	(000000–	) Boot, 90deg .50id 1.00id 2.50l, Red	1
19	222473	(000000–	) Spacer, Battery, 0.75 X 3.0 X 21.0	1

**Fig. 10 – Wheels Group**

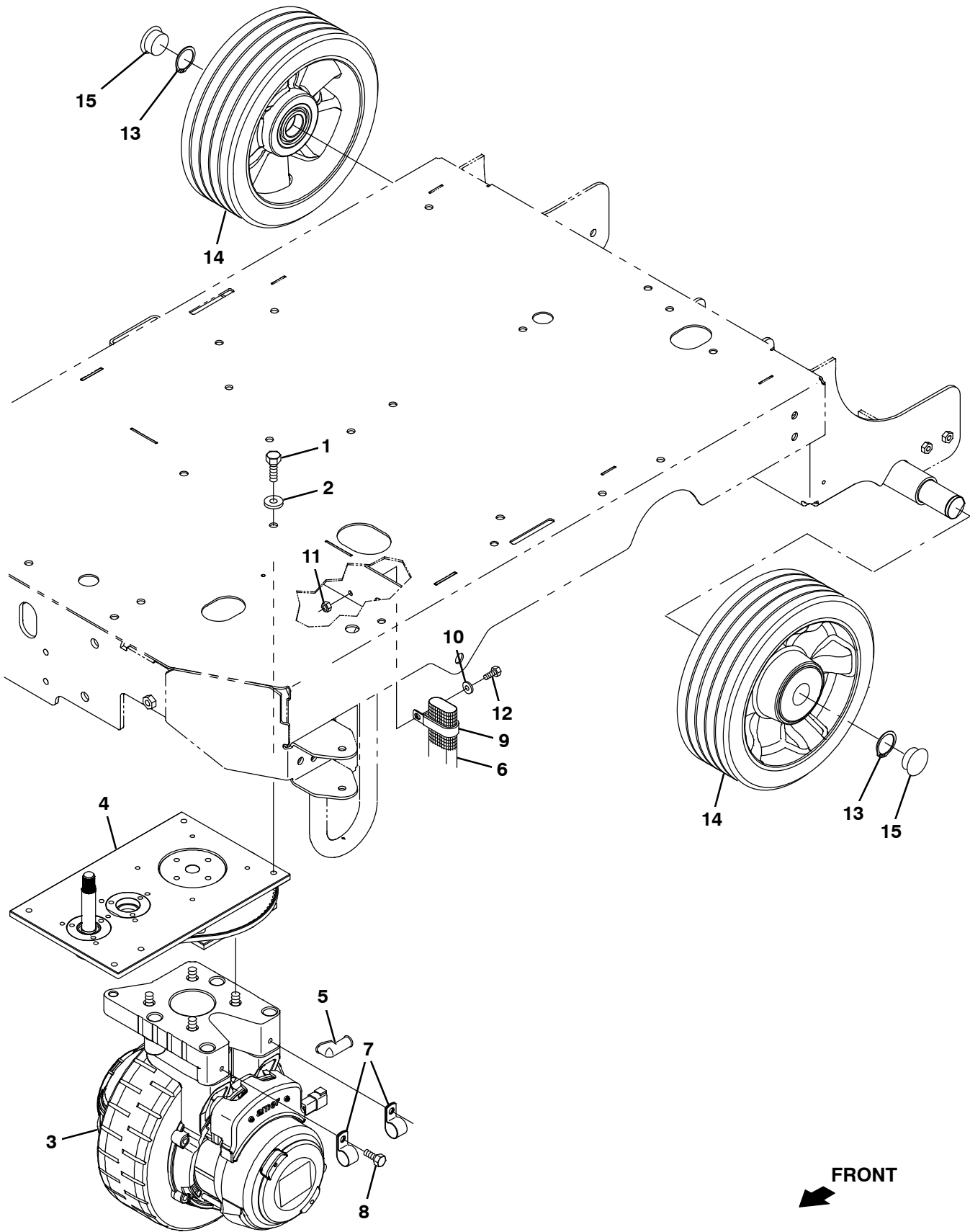

Fig. 10 - Wheels Group

Ref.	Part No.	Serial Number	Description	Qty.	
1	09028	(000000-	) Screw, Hex, M10 X 1.50 X 25, Ss	3	
2	01686	(000000-	) Washer, Flat, 0.44b 1.00d .08, Ss	3	
3	1055257	(000000-023752	) Wheel Assy, Drive (See Breakdowns) (Replaced by 9010158)	1	
3	1071695	(023753-	) Wheel Assy, Drive (See Breakdowns)	1	
4	1053418	(000000-022671	) Steer-Control Assy, Wheel Drive (See Breakdowns) (Replaced by 9010159)	1	
4	1202071	(022672-023752	) Steer-Control Assy, Wheel Drive (See Breakdowns) (Replaced by 9010159)	1	
4	1071696	(023753-	) Steer-Control Assy, Wheel Drive (See Breakdown)	1	
5	02076	(000000-	) Boot, 90deg .50id .57id X .84id 1.0l,Blk	5	
6	82833	(000000-	) Sleeve, Nyl, 1.22id 35.0l	1	
7	69234	(000000-	) Clamp, Cable, Stl, 1.00d X 0.75w, 1hole	2	
8	16735	(000000-	) Screw, Hex, M8 X 1.25 X 16, 8.8	2	
9	09570	(000000-	) Clamp, Cable, Stl, 0.9x1.8x0.62w, 1hole	1	
10	01684	(000000-	) Washer, Flat, 0.27b 0.69d .05, Ss	1	
11	08712	(000000-	) Nut, Hex, Lock, M6 X 1.00, NI, Ss	1	
12	08716	(000000-	) Screw, Hex, M6 X 1.00 X 20, Ss	1	
13	1059019	(000000-	) Ring, Retaining, Ext, 1.375od	2	
▽	14	1055798	(000000-	) Tire Assy, Solid, 300mm X 100mm, Rbr	2
▲	15	9011872	(000000-	) Cap, Hub, Wheel	1
▽	14	1060626	(000000-	) Tire Assy, Solid, 300mm X 100mm, Ure	2
▲	15	9011872	(000000-	) Cap, Hub, Wheel	1

**Fig. 11 – Scrub Head Lift Group**

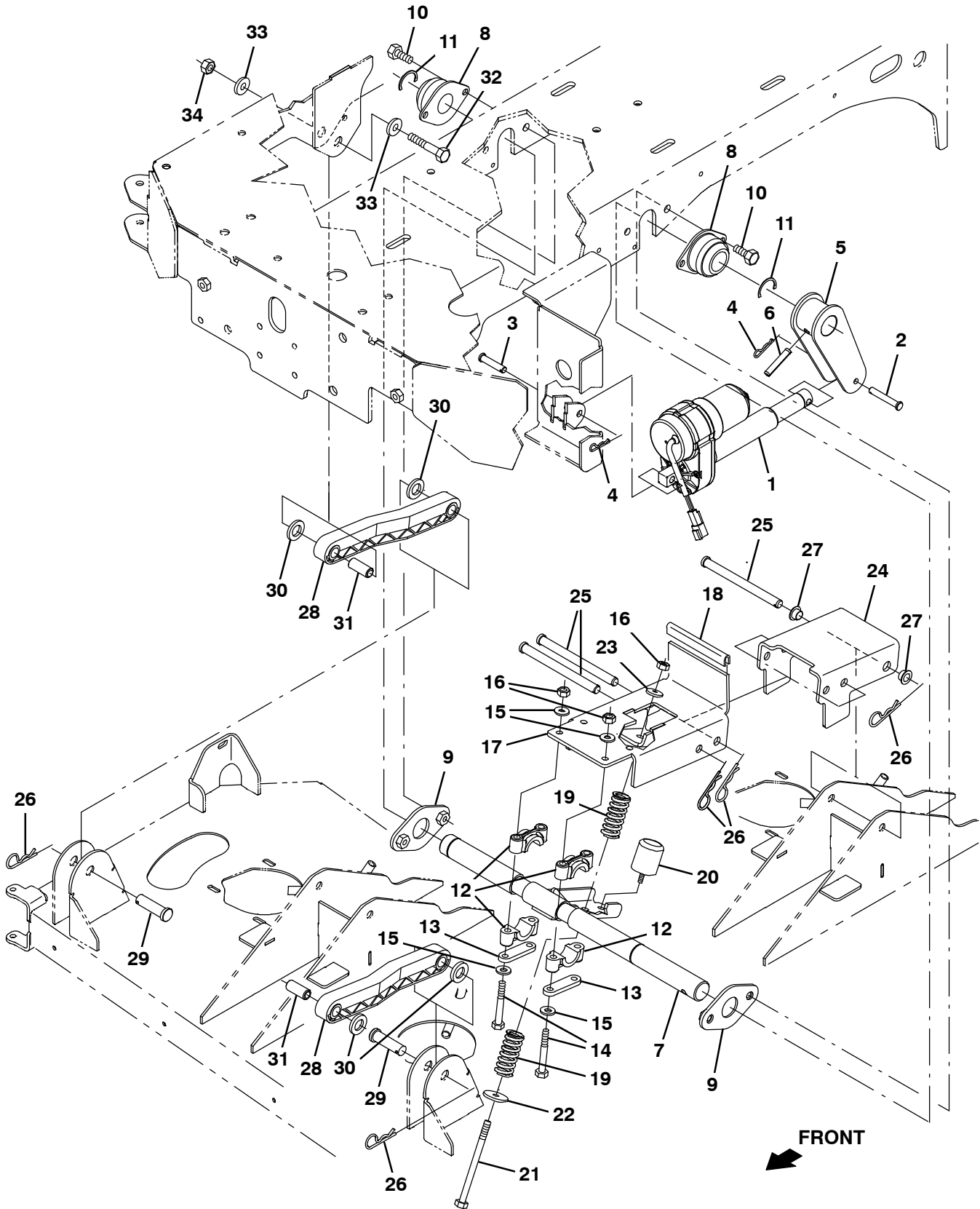

Fig. 11 – Scrub Head Lift Group

Ref.	Part No.	Serial Number	Description	Qty.
1	1056702	(000000–	) Actuator, 36vdc, 05.0strk, 0500lb	1
2	222260	(000000–	) Pin, Clevis, 0.37d X 2.25l	1
3	17461	(000000–	) Pin, Clevis, 0.37d X 1.75l	1
4	44906	(000000–	) Pin, Cotter, Hair, 0.38d .093 Wir	2
5	1057850	(000000–	) Arm Wldt, Lift	1
6	51317	(000000–	) Pin, Roll, .375d X 2.00l, .375/.382	1
7	1053671	(000000–	) Shaft Wldt, Lift, Tool	1
8	1057043	(000000–	) Bearing, Flng, 2hole, 1.25b	2
9	1057746	(000000–	) Flange, Lift, Torque, Arm	2
10	09028	(000000–	) Screw, Hex, M10 X 1.50 X 25, Ss	4
11	59861	(000000–	) Ring, Retaining, Ext, 1.25d	2
12	381502	(000000–	) Bearing, Split, 1.00b	4
13	382224	(000000–	) Plate, Sppt	2
14	09767	(000000–	) Screw, Hex, M8 X 1.25 X 70, Ss	4
15	32491	(000000–	) Washer, Flat, 0.31, Std	8
16	08713	(000000–	) Nut, Hex, Lock, M8 X 1.25, NI, Ss	5
17	1053952	(000000–	) Bracket Wldt, Lift, Head, Front	1
18	1020168	(000000–	) Molding, Afmkt, Trim, Pvc, .08 .11, 01ft	5
19	1052999	(000000–	) Spring, Cmpr, 1.10od .17wir 02.5l, PI,Mw	2
20	1061741	(000000–	) Bumper, Ure	1
21	387431	(000000–	) Screw, Hex, M8 X 1.25 X 130, Ss	1
22	379829	(000000–	) Washer, Flat, 0.34b 1.50d .12, Stl, PI	1
23	1017218	(000000–	) Washer, Flat, 0.32b 1.00d .12, Ss	1
24	1053946	(000000–	) Channel, Lift, Head, Rear	1
25	51225-1	(000000–	) Pin, Clevis, 0.50d X 6.00l	3
26	02942	(000000–	) Pin, Hair, Cotter, 0.62d .120 Wir	5
27	360917	(000000–	) Bushing, Flng, 0.50b 0.59d 0.38l	2
28	222027	(000000–	) Arm, Lift, Head	2
29	222210	(000000–	) Pin, Clevis, 0.62d X 2.12l	2
30	1067818	(000000–	) Spacer, Rnd	4
31	1067817	(000000–	) Sleeve, 0.40b 0.62d 1.5l, Cham	2
32	04417	(000000–	) Screw, Hex, M10 X 1.50 X 60, Ss	2
33	01686	(000000–	) Washer, Flat, 0.44b 1.00d .08, Ss	4
34	08714	(000000–	) Nut, Hex, Lock, M10 X 1.5, NI, Ss	2

**Fig. 12 – Scrub Head Drive Motor Group, Disk**

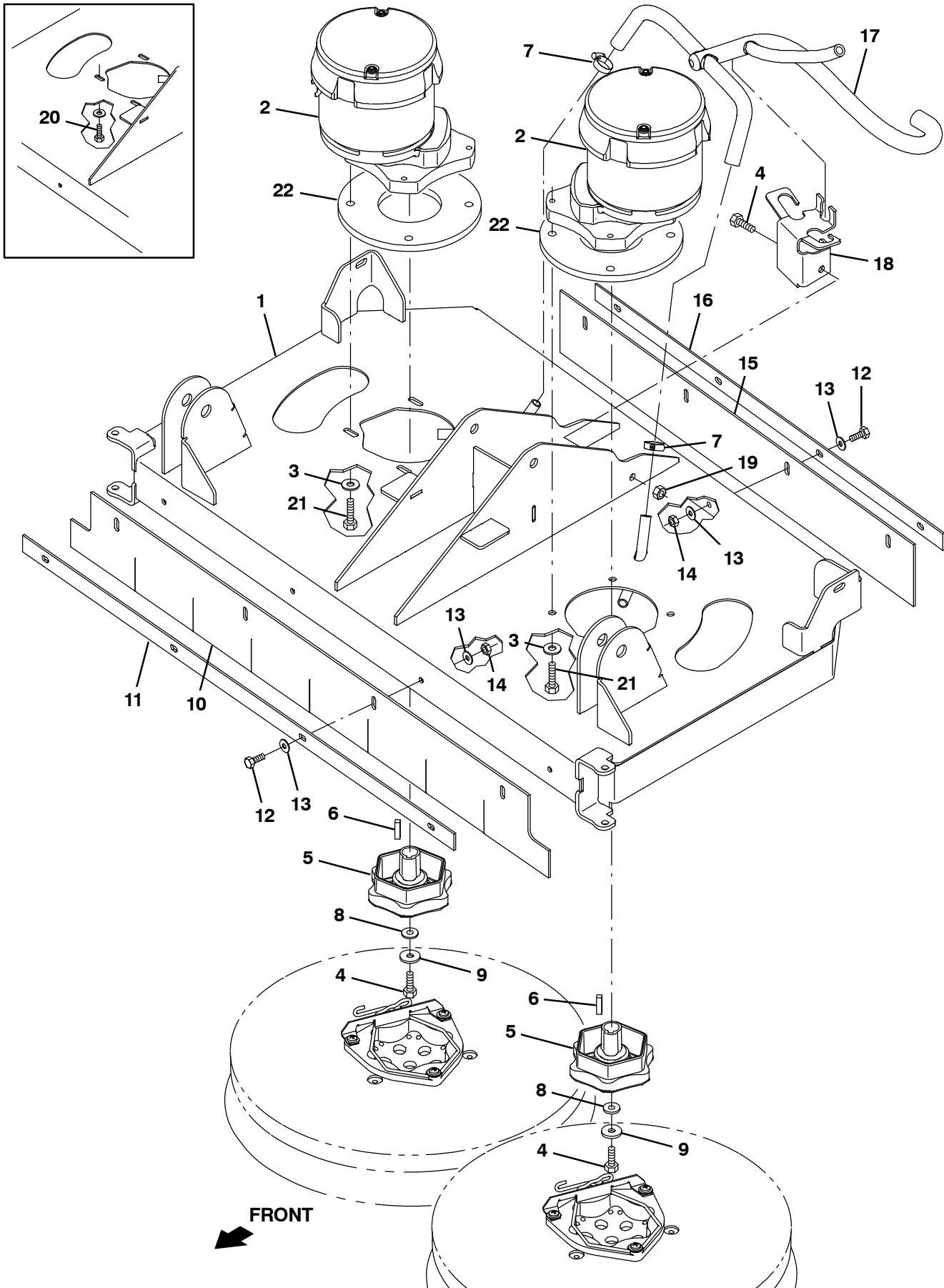

Fig. 12 – Scrub Head Drive Motor Group, Disk

Ref.	Part No.	Serial Number	Description	Qty.
	1	1052764	(000000– ) Head Wldt, Disk	1
▽	2	1053341	(000000– ) Motor, Ele, 36vdc 0360rpm 1.00hp Gear	2
▲		1066573	(000000– ) Brush Kit, Motor	1
	3	01685	(000000– ) Washer, Flat, 0.38b 0.88d .08, Ss	8
	4	09010	(000000– ) Screw, Hex, M8 X 1.25 X 25, Ss	3
	5	377364	(000000– ) Hub, Drive, Brush, Disk, 0.75b [6t]	2
	6	00928	(000000– ) Key, Sq, 0.25 X 0.25, 1.00l	2
	7	54333	(000000– ) Clamp, Hose, Wormdrive, 0.31–0.88d, .31w	2
	8	41186	(000000– ) Washer, Flat, Belleville, .31	2
	9	1017218	(000000– ) Washer, Flat, 0.32b 1.00d .12, Ss	2
	10	1057021	(000000– ) Skirt, Rbr, .12, 03.75w 37.00l, 04/ SI	1
	11	1057022	(000000– ) Strip, Retainer, Skirt, Front	1
	12	08716	(000000– ) Screw, Hex, M6 X 1.00 X 20, Ss	8
	13	01684	(000000– ) Washer, Flat, 0.27b 0.69d .05, Ss	16
	14	08712	(000000– ) Nut, Hex, Lock, M6 X 1.00, NI, Ss	8
	15	223520	(000000– ) Skirt, Rbr, .12, 03.75w 28.00l, 04/ SI	1
	16	223537	(000000– ) Strip, Retainer, Skirt, Front, Lh	1
	17	1057591	(000000– ) Manifold, Soltn	1
	18	1068004	(000000– ) Bracket, Guide, Hose	1
	19	07791	(000000– ) Nut, Hex, Flng, M8 X 1.25	1
	20	09010	(000000–023242 ) Screw, Hex, M8 X 1.25 X 25, Ss	8
	21	09023	(023243– ) Screw, Hex, M8 X 1.25 X 35, Fl, Ss	8
	22	1070968	(023243– ) Ring, Spacer	2

Fig. 13 – Scrub Head Frame Group, Cylindrical

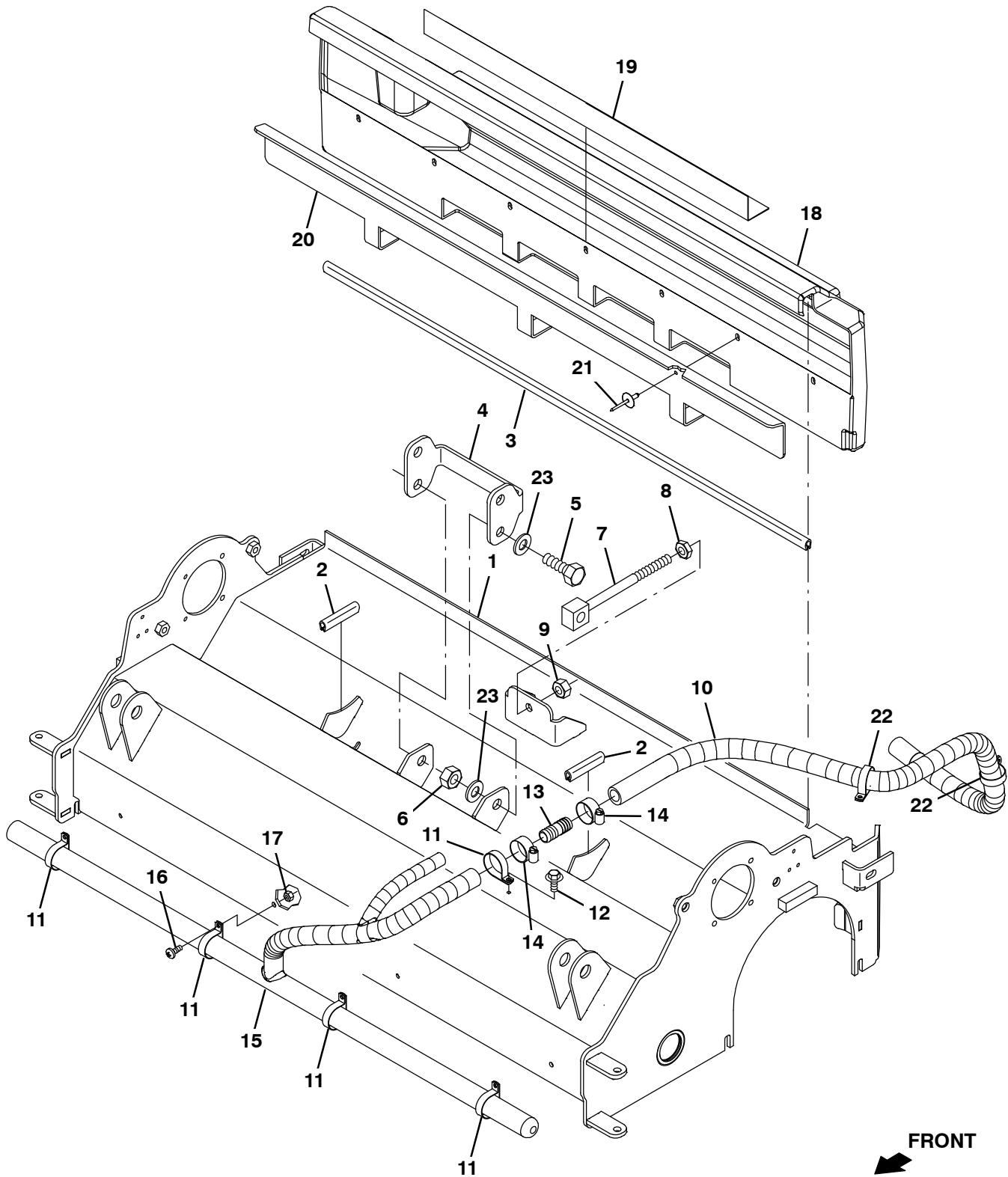
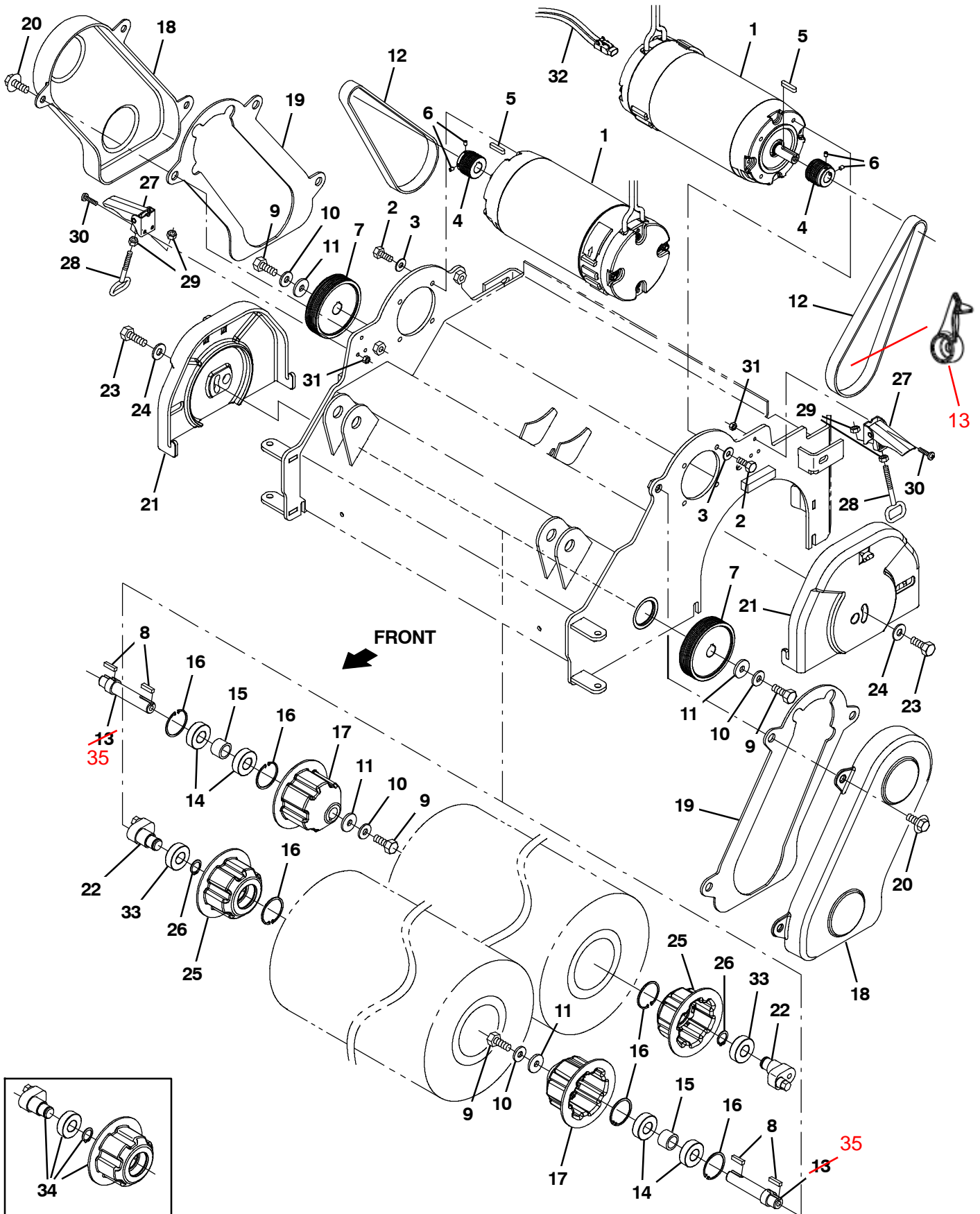

Fig. 13 – Scrub Head Frame Group, Cylindrical

Ref.	Part No.	Serial Number	Description	Qty.
1	1053743	(000000–	) Head Wldt, Scb, Cyl	1
2	1020168	(000000–	) Molding, Afmkt, Trim, Pvc, .08 .11, 01ft	2
3	1020174	(000000–	) Molding, Afmkt, Trim, Pvc, .08 .11, 03ft	1
4	1067768	(000000–	) Channel, Lift, Head, Cyl	2
5	09029	(000000–	) Screw, Hex, M12 X 1.75 X 40, Ss	1
6	09741	(000000–	) Nut, Hex, Lock, M12 X 1.75, NI, Ss	1
7	1053993	(000000–	) Bolt, Eye, M10 X 1.50 X 140mm, 13.00 Eye	1
8	41430	(000000–	) Nut, Hex, Lock, M10 X 1.5, NI	1
9	763064	(000000–	) Nut, Hex, Jam, M10 X 1.5, [Din439]	1
10	1071260	(000000–	) Hose, Afmkt, Pvc, Wir, 0.63id, 03ft, CI	1
11	50544	(000000–	) Clamp, Cable, Ss, 1.12d X 0.38w, 1hole	4
12	74455	(000000–	) Screw, Hex, M6 X 1.00 X 12, Fmg	3
13	365164	(000000–	) Fitting, Plstc, Str, Bm10/Bm10	1
14	63810	(000000–	) Clamp, Hose, Wormdrive, 0.56–1.06d, .56w	2
15	1059700	(000000–	) Manifold, Bar, Spray, 33.7inch	1
16	09200	(000000–	) Screw, Pan, Phl, M5 X	4
17	09739	(000000–	) Nut, Hex, Lock, M5 X 0.80, NI, Ss	4
▽	9009984	(000000–	) Tray Kit, Debris [T16]	1
▲	18 9008665	(000000–	) Hopper, Debris, Afmkt [T16]	1
▲	19 1062730	(000000–	) Angle, Stl, Perforated .03 1.4 1.4 26.0l	1
▲	20 1055962	(000000–	) Lip, Tray, Debris	1
▲	21 32548	(000000–	) Rivet, Blind, .188d X 0.45 X .62d, Alm	7
	22 58366	(000000–	) Clamp, Cable, Stl, 1.25d X 1.00w, 1hole	2
	23 32486	(000000–	) Washer Flat,0.50,Sae	4

**Fig. 14 - Scrub Head Drive Group, Cylindrical**



This page doesn't match printed hard copy manuals.

Fig. 14 - Scrub Head Drive Group, Cylindrical

Ref.	Part No.	Serial Number	Description	Qty.
▽	1	1053342	(000000- ) Motor, Ele, 36vdc 1750rpm 1.00hp 22.0a	2
▲		9011916	(000000- ) Brush Kit, Motor	1
	2	15678	(000000- ) Screw, Hex, M6 X 1.00 X 16, Ss	8
	3	01684	(000000- ) Washer, Flat, 0.27b 0.69d .05, Ss	8
	4	1054581	(000000- ) Sheave, 07grv, 1.22pd 0.55b [Pj]	2
	5	1014328	(000000- ) Key, Sq, 05mm X 05mm, 25mml	2
	6	222818	(000000- ) Screw, Set, Soc, 08-32 X 0.25, NI	4
	7	1054591	(000000- ) Sheave, 07grv, 03.3pd 0.63b [Pj]	2
	8	00911	(000000- ) Key, Sq, 0.19 X 0.19, 0.75l	4
	9	09740	(000000- ) Screw, Hex, M8 X 1.25 X 20, Ss	4
	10	41186	(000000- ) Washer, Flat, Belleville, .31	4
	11	1017218	(000000- ) Washer, Flat, 0.32b 1.00d .12, Ss	4
	<del>12</del>	<del>9007853</del>	(000000- ) Belt Kit, W/Tool, Replmt (Set of 2)	1
	<del>13</del>	<del>1054633</del>	(000000- ) Shaft, Drive	2
	14	28010	(000000- ) Bearing, Ball, 0.62b 1.38d 0.43w	4
	15	1055051	(000000- ) Spacer, Brg	2
	16	01513	(000000- ) Ring, Retaining, Int,	6
	17	1056155	(000000- ) Plug, Drive, Brush	2
	18	1054844	(000000- ) Cover, Belt	2
	19	1054843	(000000- ) Gasket, Cover, Belt	2
	20	1020341	(000000- ) Screw, Hex, M8 X 1.25 X 20, Ss, Sems	6
	21	1054849	(000000- ) Cover, Idler	2
	22	1072779	(024691- ) Cam, Adj, Brush [15.9Wb]	2
	23	09010	(000000- ) Screw, Hex, M8 X 1.25 X 25, Ss	2
	24	01685	(000000- ) Washer, Flat, 0.38b 0.88d .08, Ss	2
	25	1072900	(024691- ) Plug, Idler, Brush [15.9Wb]	2
	26	10516	(024691- ) Ring, Retaining, Ext, 0.59d, Basic	2
	27	386257	(000000- ) Latch	2
	28	386274	(000000- ) Hook Wldt, Latch	2
	29	50335	(000000- ) Nut, Hex, Std, M5 X 0.80, 8	4
	30	24265	(000000- ) Screw, Pan, Phl, M4 X 0.70 X 16, Ss	6
	31	33932	(000000- ) Nut, Hex, Lock, M4 X 0.70, NI, Ss	6
	32	1059170	(000000- ) Harness, Wire, Adapter	1
	33	1072934	(024691- ) Bearing, Ball, 2 Row 15Mmb 35 Mmd 15.9 Mmw	2
	34	9012321	(000000-024690 ) Brush Hub Kit, Cyl, Rplmt [T16]	1

35

This page doesn't match printed hard copy manuals.

▲	12	1054975	Belt, Drive .....	2
▲	13	1058208	Tool, Installation, Belt .....	1

**Fig. 15 – Scrub Head Side Squeegee Group, Right Hand**

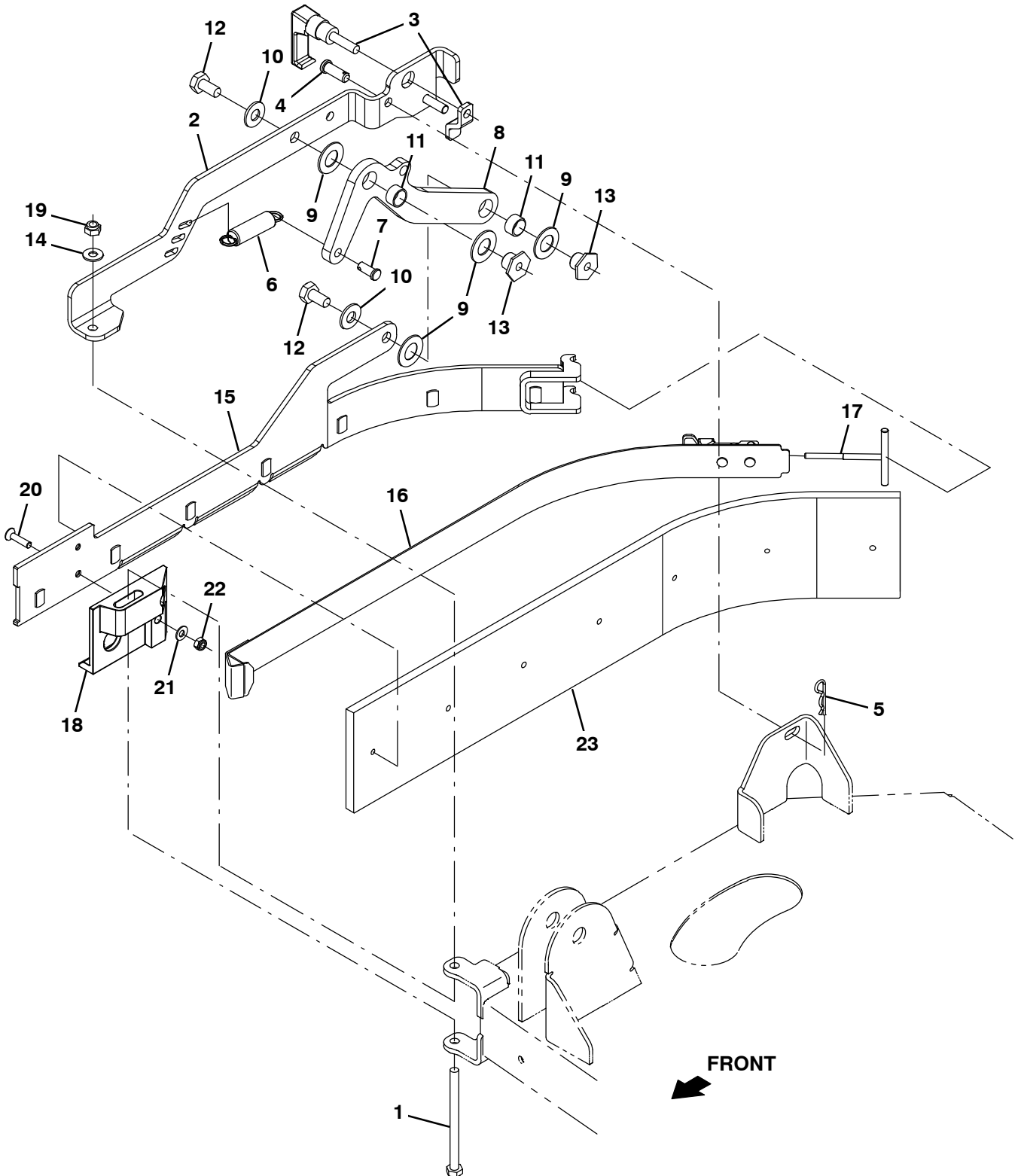

Fig. 15 - Scrub Head Side Squeegee Group, Right Hand

Ref.	Part No.	Serial Number	Description	Qty.
1	364441	(000000-	) Screw, Hex, M8 X 1.25 X 110, Ss	1
2	1056776	(000000-	) Bracket, Sqge, Side, Hinge	1
3	1065134	(000000-	) Latch, Cmpr, Yel Grip	1
4	09088	(000000-	) Pin, Clevis, 0.37d X 1.00l	1
5	44906	(000000-	) Pin, Cotter, Hair, 0.38d .093 Wir	1
6	15047	(000000-	) Spring, Extn, 0.62od 0.08wir 03.0l	1
7	10120	(000000-	) Clevis, 0.31d X 0.75l	1
8	1056994	(000000-	) Bellcrank, Lift, Sqge	1
9	64425	(000000-	) Washer, Thrust, 0.61b 1.25d .06, Fgl	4
10	01686	(000000-	) Washer, Flat, 0.44b 1.00d .08, Ss	2
11	71607	(000000-	) Bushing, Sleeve, 0.63b 0.72d 0.38l	2
12	09291	(000000-	) Screw, Hex, M10 X 1.50 X 20, Ss	2
13	1022846	(000000-	) Nut, T, M10 X 1.50 X 15.80od X 13.0l	2
14	32490	(000000-	) Washer, Flat, 0.25, Std	1
15	1055001	(000000-	) Bracket Wldt, Sqge, Body, Rh	1
16	1062066	(000000-	) Strap Assy, Sqge, Side	1
17	1054312	(000000-	) Hook Wldt, Latch	1
18	1054282	(000000-	) Guide, Sqge, Rh	1
19	08713	(000000-	) Nut, Hex, Lock, M8 X 1.25, NI, Ss	1
20	06415	(000000-	) Screw, Flt, Soc, M6 X 1.00 X 25, 10.9	2
21	19066	(000000-	) Washer, Flat, 0.25b 0.56d .05, Pl, 10	2
22	08712	(000000-	) Nut, Hex, Lock, M6 X 1.00, NI, Ss	2
23	1054670	(000000-	) Blade, Sqge, Side Linatex	1
23	1061185	(000000-	) Blade, Sqge, Side, 25.10l Ure	1
23	1061184	(000000-	) Blade, Sqge, Side, 25.10l Gum	1



Fig. 16 - Scrub Head Side Squeegee Group, Left Hand

Ref.	Part No.	Serial Number	Description	Qty.
1	1056987	(000000-	) Bracket, Sqge, Side, Hinge, Lh	1
2	364441	(000000-	) Screw, Hex, M8 X 1.25 X 110, Ss	1
3	1065134	(000000-	) Latch, Cmpr, Yel Grip	1
4	09088	(000000-	) Pin, Clevis, 0.37d X 1.00l	1
5	44906	(000000-	) Pin, Cotter, Hair, 0.38d .093 Wir	1
6	15047	(000000-	) Spring, Extn, 0.62od 0.08wir 03.0l	1
7	10120	(000000-	) Clevis, 0.31d X 0.75l	1
8	1056994	(000000-	) Bellcrank, Lift, Sqge	1
9	64425	(000000-	) Washer, Thrust, 0.61b 1.25d .06, Fgl	4
10	01686	(000000-	) Washer, Flat, 0.44b 1.00d .08, Ss	2
11	71607	(000000-	) Bushing, Sleeve, 0.63b 0.72d 0.38l	2
12	09291	(000000-	) Screw, Hex, M10 X 1.50 X 20, Ss	2
13	1022846	(000000-	) Nut, T, M10 X 1.50 X 15.80od X 13.0l	2
14	1055027	(000000-	) Bracket Wldt, Sqge, Body, Lh	1
15	32490	(000000-	) Washer, Flat, 0.25, Std	1
16	1062066	(000000-	) Strap Assy, Sqge, Side	1
17	1054312	(000000-	) Hook Wldt, Latch	1
18	08713	(000000-	) Nut, Hex, Lock, M8 X 1.25, NI, Ss	1
19	1055028	(000000-	) Guide, Sqge, Lh	1
20	06415	(000000-	) Screw, Flt, Soc, M6 X 1.00 X 25, 10.9	2
21	19066	(000000-	) Washer, Flat, 0.25b 0.56d .05, Pl, 10	2
22	08712	(000000-	) Nut, Hex, Lock, M6 X 1.00, NI, Ss	2
23	1054670	(000000-	) Blade, Sqge, Side Linatex	1
23	1061185	(000000-	) Blade, Sqge, Side, 25.10l Ure	1
23	1061184	(000000-	) Blade, Sqge, Side, 25.10l Gum	1

**Fig. 17 – Recovery Tank Group**

These parts are only used on machines up to S/N 0024745.

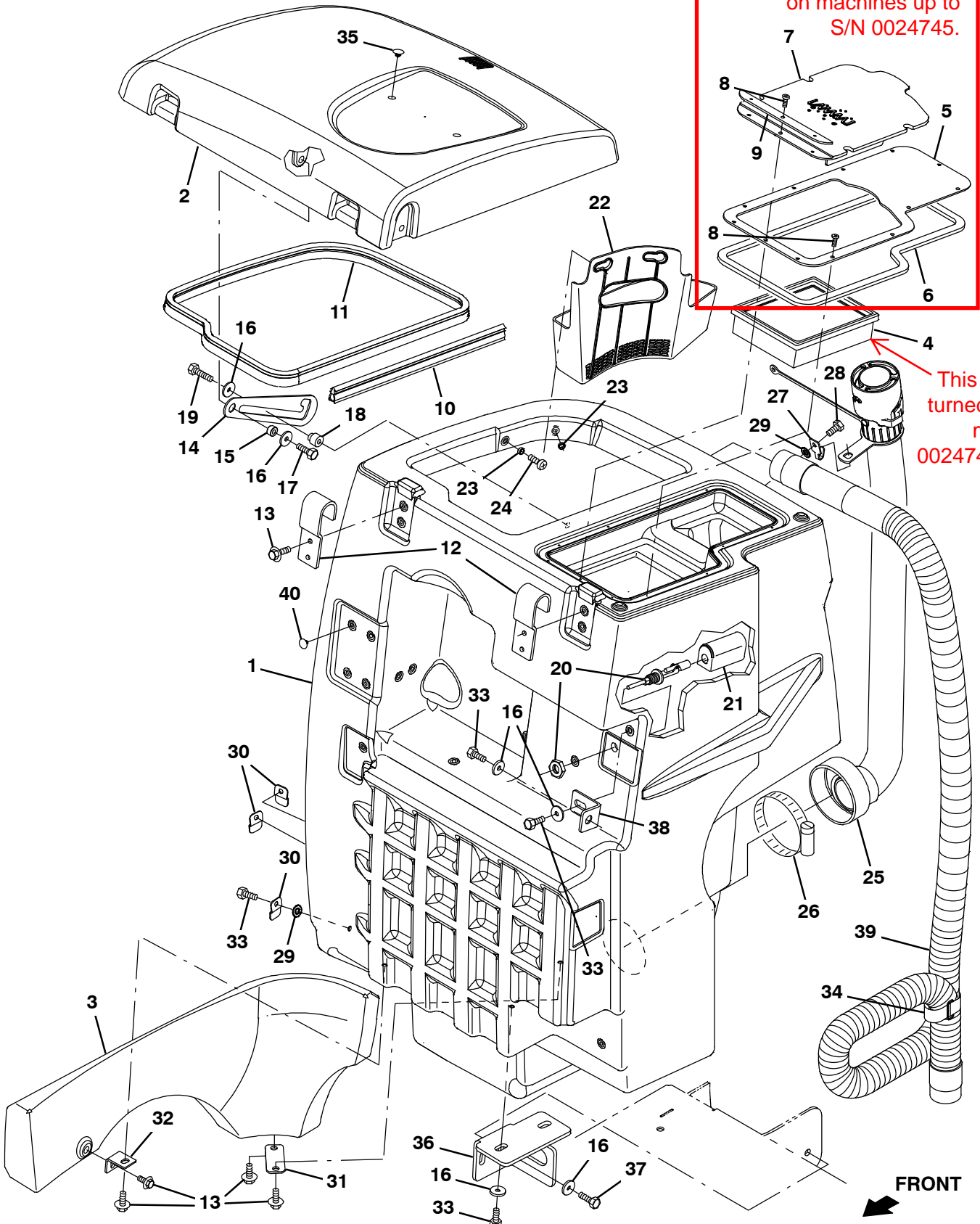

Fig. 17 - Recovery Tank Group

Ref.	Part No.	Serial Number	Description	Qty.
1	1057404	(000000- )	Tank, Recvy, Rm-Cptl, Trimmed [T16]	1
2	9008031	(000000- )	Cover, Tank, Rcvry, Afmkt [T16]	1
3	9008429	(000000- )	Bumper, Rear, Rh, Afmkt [T16]	1
4	1037822	(000000- )	Filter, Panl, Dust, 2.0 X 06.1 X 07.6	1
5	9008678	(000000-0024745)	Plate, Cover, W/Label, Afmkt	1
5	9008738	(000000-0024745)	Plate, Cover, W/Label, Afmkt, TJ (Japan Only)	1
6	1057955	(000000-0024745)	Gasket, Cover, Fltr	1
7	1056611	(000000-0024745)	Cover, Access, Fltr	1
8	1066436	(000000-0024745)	Screw, Pan, Phl, 10-14 X 1.00, F/ Plstc	12
9	1064629	(000000-0024745)	Retainer, Seal, Fltr	1
10	1066430	(000000- )	Seal, Afmkt, Bulb, Dual, 0.30G, 02Ft	1
11	1066433	(000000- )	Seal, Afmkt, Bulb, Dual, 0.30G, 08Ft	1
12	1055319	(000000- )	Bracket, Mtg, Cover, Recvy Tank	2
13	1020341	(000000- )	Screw, Hex, M8 X 1.25 X 20, Ss, Sems	8
14	1057214	(000000- )	Plate, Arm, Prop	1
15	360460	(000000- )	Sleeve, P/M, 0.34b 0.63d 0.4l, Ss / Oil	1
16	1017218	(000000- )	Washer, Flat, 0.32b 1.00d .12, Ss	8
17	12333	(000000- )	Screw, Hex, M8 X 1.25 X 25, Ss, NI	1
18	1071399	(000000- )	Sleeve, P/M, Flng, 0.33b 0.75/0.50d 0.8l	1
19	59658	(000000- )	Screw, Hex, M8 X 1.25 X 35, NI, Ss	1
20	385685	(000000- )	Sensor, Level, Liq, 14vdc 01a .62-11	1
21	1019285	(000000- )	Bracket, Protector, Float Switch	1
22	1056068	(000000- )	Tray, Debris, 11.0l	1
23	1066720	(000000- )	Sleeve, P/M, 0.32b 0.44d 0.2l [430ss]	2
24	1071389	(000000- )	Screw, Pan, Phl, M8 X 1.25 X 20, Ss	2
25	1060269	(000000- )	Hose Assy, Drain, 2.00id X 33.9l, Blk	1
26	1067656	(000000- )	Clamp, Hose, Wormdrive, 3.25-4.00d, .50w	1
27	1056267	(000000- )	Bracket, Mtg, Hose	1
28	15675	(000000- )	Screw, Hex, M8 X 1.25 X 16, Ss	1
29	41141	(000000- )	Washer, Lock, Int-Ext, 0.31	4
30	1055820	(000000- )	Bracket, Mtg, Bmpr	3
31	1055852	(000000- )	Plate, Mtg, Bmpr	1
32	1055938	(000000- )	Angle, Mtg, Bmpr	1
33	09740	(000000- )	Screw, Hex, M8 X 1.25 X 20, Ss	7
34	1067964	(000000- )	Fastener, 25.0 [Hook & Loop]	1
35	1066063	(000000- )	Plug, Hole, Rnd, 0.25h 0.43l, Brb, Nyl	6
36	1052724	(000000- )	Bracket, Sppt, Tank, Rh	1
37	09010	(000000- )	Screw, Hex, M8 X 1.25 X 25, Ss	2
38	1054823	(000000- )	Angle, Mtg, Tank	1
39	1068092	(000000- )	Hose, Vacuum, 1.75id X 073.6l, 2cuff	1

**Fig. 18 – Vacuum Fan Kit, Single**

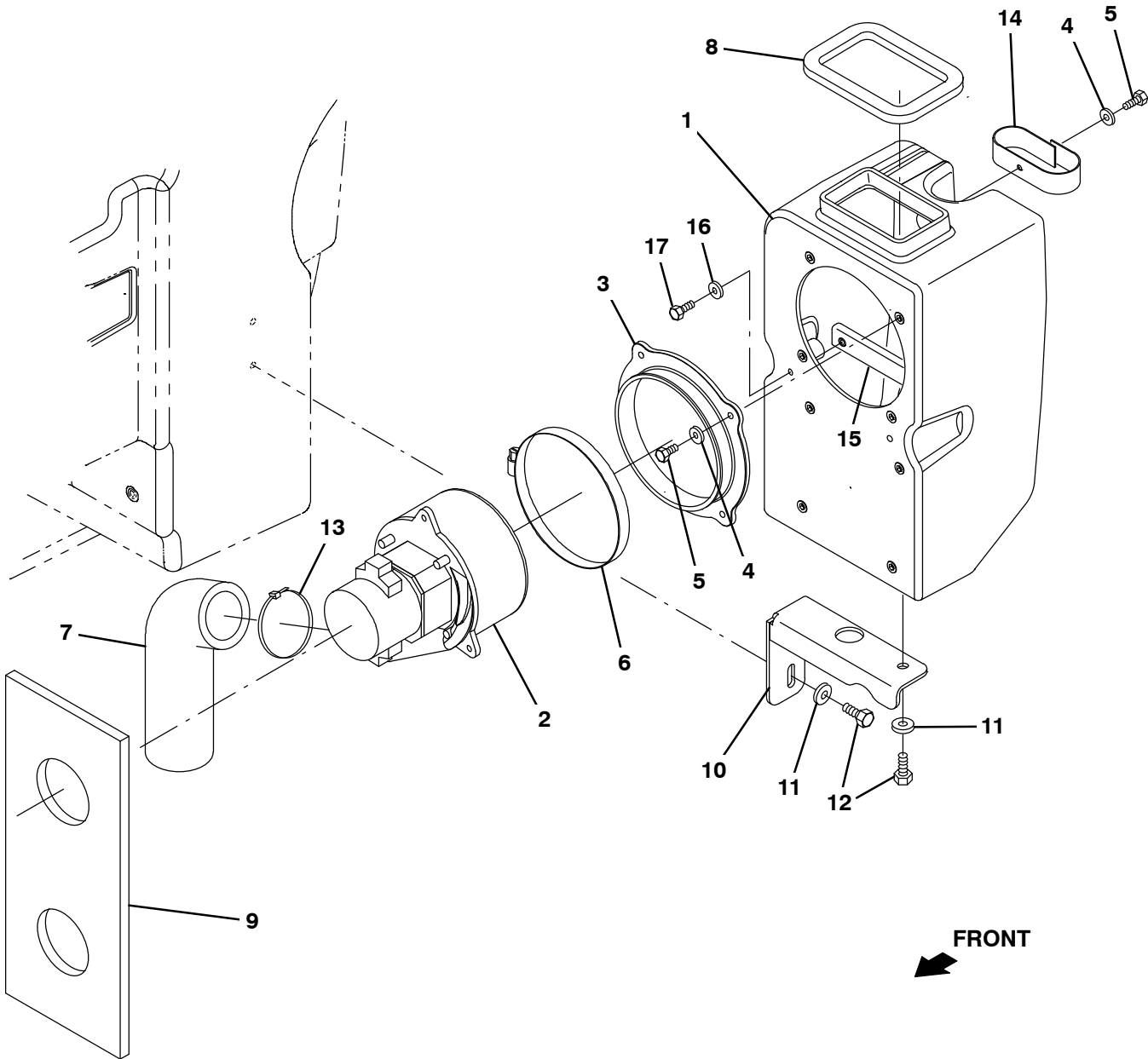

Fig. 18 – Vacuum Fan Kit, Single

	Ref.	Part No.	Serial Number	Description	Qty.
▽		9008035	(000000–	) Vacfan Kit, Sgl, Ci [T16]	1
▲	1	9008655	(000000–	) Housing, Vacfan, Afmkt [T16]	1
▲▽	2	1056623	(000000–	) Fan, Vacuum, 5.7d, 036vdc, 3 Stage	1
▲▲		1041772	(000000–	) Brush Kit, Motor	1
▲▲		1041766	(000000–	) Cover, Cooling Fan	1
▲	3	1059661	(000000–	) Seal, Mtg, Vacfan	1
▲	4	29570	(000000–	) Washer, Flat, 0.28b 1.00d .06, Stl	5
▲	5	15678	(000000–	) Screw, Hex, M6 X 1.00 X 16, Ss	5
▲	6	49891	(000000–	) Clamp, Hose, Wormdrive, 5.56–6.50d, .56w	1
▲	7	1054231	(000000–	) Muffler, Vacfan	1
▲	8	1052520	(000000–	) Gasket, Vacfan	1
▲	9	1053268	(000000–	) Insulation, Acstc, 0.5, 06.6 X 15.8 C–0	1
▲	10	1054711	(000000–	) Bracket, Mtg, Hsng, Fan	1
▲	11	1017218	(000000–	) Washer, Flat, 0.32b 1.00d .12, Ss	3
▲	12	09740	(000000–	) Screw, Hex, M8 X 1.25 X 20, Ss	3
▲	13	49263	(000000–	) Tie, Cable, Nyl, 11.4l .19w 3.0 Max D	1
▲	14	1059534	(000000–	) Fastener, 09.00l [Hook & Loop]	1
▲	15	1066906	(000000–	) Bracket, Stiffener, Hsg	1
▲	16	76426	(000000–	) Washer, Sealing, 0.28b 0.75d Ss, Neo	2
▲	17	08716	(000000–	) Screw, Hex, M6 X 1.00 X 20, Ss	2

**Fig. 19 – Solution Tank Group**

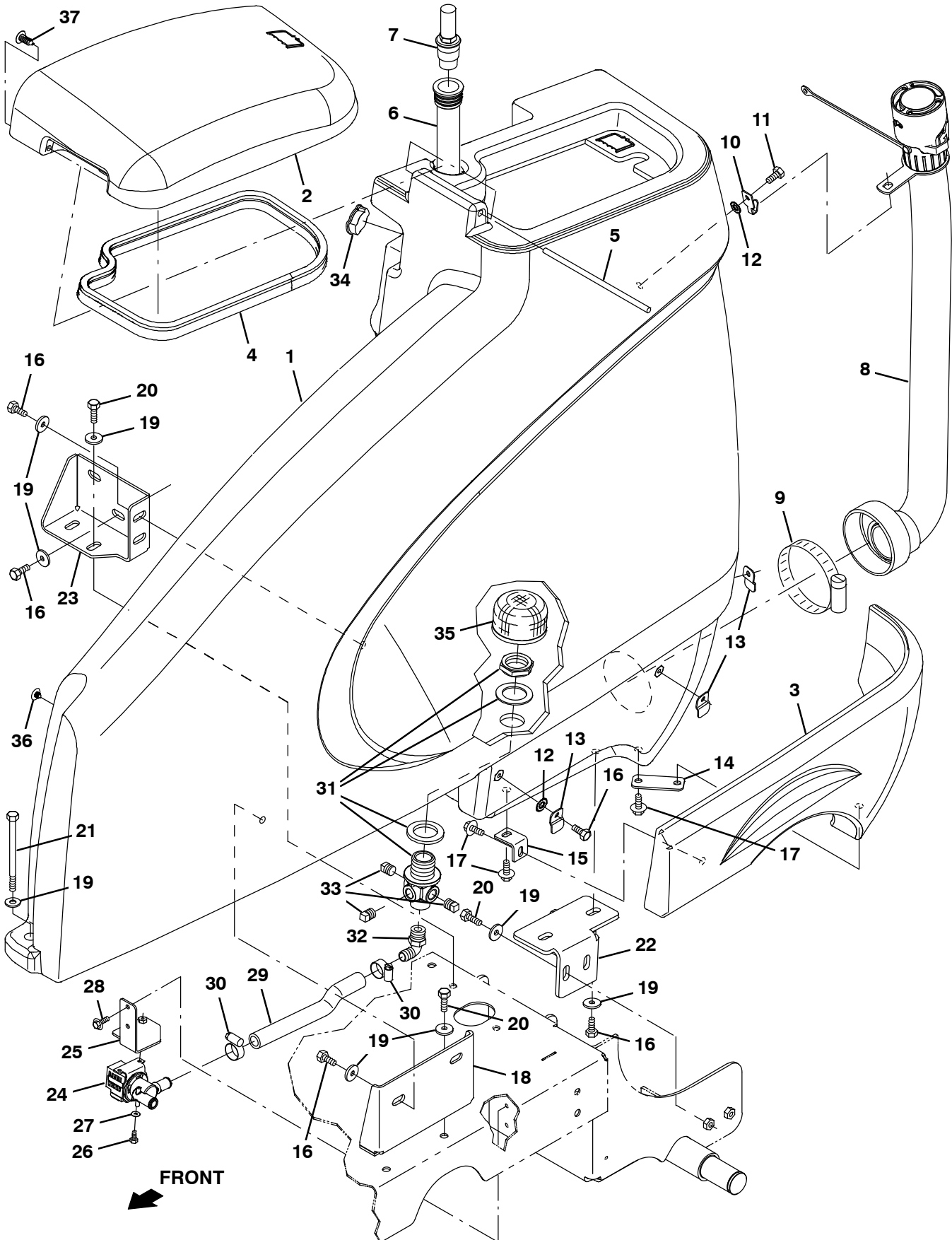

Fig. 19 - Solution Tank Group

Ref.	Part No.	Serial Number	Description	Qty.
1	1057403	(000000-	) Tank, Soltn, Rm-Cptl, Trimmed [T16]	1
2	9008017	(000000-	) Cover, Tank, Sltn, Afmkt [ec-H20 T16]	1
2	9008742	(000000-	) Cover, Tank, Slnt, Armkt, Tj [ec-H20 T16] (Japan Only)	1
2	9008654	(000000-	) Cover, Tank, Sltn, Afmkt [FaST T16]	1
2	9008743	(000000-	) Cover, Tank, Slnt, Armkt, Tj [FaST] (Japan Only)	1
3	9008052	(000000-	) Bumper, Rear, Lh, Afmkt [T16]	1
4	1066433	(000000-	) Seal, Afmkt, Bulb, Dual, 0.30G, 08Ft	1
5	1060673	(000000-	) Bar, Rnd, Plstc, 0.31d 08.5l	1
6	1072884	(000000-	) Tube Assy, Float, 42.0 L	1
7	1062651	(000000-	) Sensor, Press, 3 Psi, 8-30vdc	1
8	1060269	(000000-	) Hose Assy, Drain, 2.00id X 33.9l, Blk	1
9	1067656	(000000-	) Clamp, Hose, Wormdrive, 3.25-4.00d, .50w	1
10	1056267	(000000-	) Bracket, Mtg, Hose	1
11	15675	(000000-	) Screw, Hex, M8 X 1.25 X 16, Ss	1
12	41141	(000000-	) Washer, Lock, Int-Ext, 0.31	4
13	1055820	(000000-	) Bracket, Mtg, Bmpr	3
14	1055852	(000000-	) Plate, Mtg, Bmpr	1
15	1055938	(000000-	) Angle, Mtg, Bmpr	1
16	09740	(000000-	) Screw, Hex, M8 X 1.25 X 20, Ss	9
17	1020341	(000000-	) Screw, Hex, M8 X 1.25 X 20, Ss, Sems	4
18	1053142	(000000-	) Bracket, Mtg, Tank, Soltn	1
19	1017218	(000000-	) Washer, Flat, 0.32b 1.00d .12, Ss	13
20	09010	(000000-	) Screw, Hex, M8 X 1.25 X 25, Ss	6
21	364441	(000000-	) Screw, Hex, M8 X 1.25 X 110, Ss	1
22	1052663	(000000-	) Bracket, Sppt, Tank, Lh	1
23	1053109	(000000-	) Bracket, Mtg, Tank, Front	1
24	1054795	(000000-	) Valve, Water, Solenoid, 36vdc Bm12/Bm12	1
25	1064246	(000000-	) Bracket, Mtg, Valve, Water	1
26	09738	(000000-	) Screw, Hex, M5 X 0.80 X 12, Ss	2
27	01683	(000000-	) Washer, Flat, 10, Ss	2
28	361339	(000000-	) Screw, Hex, M6 X 1.00 X 16, Fmg	2
29	1015033	(000000-	) Hose, Afmkt, Pvc, Brd, 0.62id, 01ft, Clr	1
30	63810	(000000-	) Clamp, Hose, Wormdrive, 0.56-1.06d, .56w	2
31	1059317	(000000-	) Fitting Assy, Soltn, Bh	1
32	47701	(000000-	) Fitting, Plstc, E90, Bm10/Pm08	1
33	630146	(000000-	) Fitting, Plug, Pm06, Nyl	3
34	390994	(000000-	) Plug, Hole, Soltn Tank, Blk Pyu	1
35	1027290	(000000-	) Filter, Soltn, 020mesh, Pm12 3.1d 02.6l	1
36	1066063	(000000-	) Plug, Hole, Rnd, 0.25h 0.43l, Brb, Nyl	2
37	1068277	(000000-	) Plug, Hole, Rnd, 0.38 H 1.0l, Brb, Nyl	1

**Fig. 20 - Rear Squeegee Lift Group**

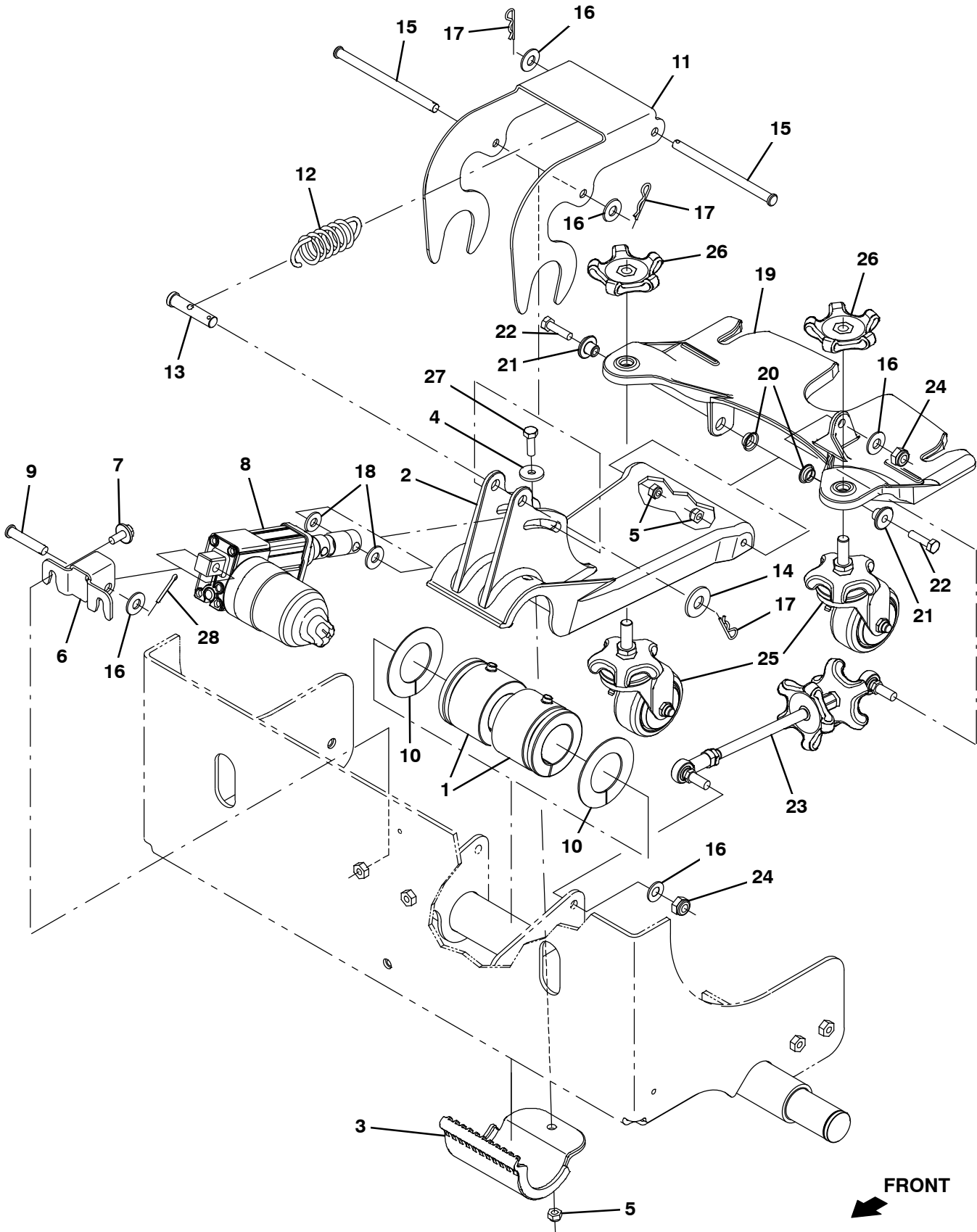

Fig. 20 – Rear Squeegee Lift Group

Ref.	Part No.	Serial Number	Description	Qty.
1	1053815	(000000–	) Bushing, Flex, Ure	2
2	1053870	(000000–	) Arm, Lift, Sqge	1
3	1053814	(000000–	) Clamp, Pivot, Link	1
4	1017218	(000000–	) Washer, Flat, 0.32b 1.00d .12, Ss	1
5	08713	(000000–	) Nut, Hex, Lock, M8 X 1.25, NI, Ss	3
6	1053784	(000000–	) Bracket, Mtg, Actuator	1
7	1020341	(000000–	) Screw, Hex, M8 X 1.25 X 20, Ss, Sems	2
8	1053327	(000000–	) Actuator, 36vdc, 02.0strk, 0147lb	1
9	94877	(000000–	) Pin, Clevis, 10mmd X	1
10	1059969	(000000–	) Washer, Thrust, 1.81b 2.93d .06w, Plstc	2
11	1059316	(000000–	) Link, Tensioner, Spring	1
12	1059363	(000000–	) Spring, Extn, 1.26od 0.18wir 03.4l	1
13	1059498	(000000–	) Pin, Clevis, 0.50d X 2.25l	1
14	32493	(000000–	) Washer, Flat, 0.50, Std	1
15	1059338	(000000–	) Pin, Clevis, 0.37d X 5.25l	2
16	01686	(000000–	) Washer, Flat, 0.44b 1.00d .08, Ss	5
17	44906	(000000–	) Pin, Cotter, Hair, 0.38d .093 Wir	3
18	1018151	(000000–	) Washer, Flat, 0.44b 0.88d .06, Nyl	2
19	1204957	(000000–	) Coupling, Sqge	1
20	1054662	(000000–	) Bushing, Flng, 0.50b 0.59d 0.25l	2
21	1059990	(000000–	) Sleeve, Flng, 0.32b 1.00/0.50d 0.6l, Ss	2
22	09011	(000000–	) Screw, Hex, M8 X 1.25 X 30, Ss	2
23	9008054	(000000–	) Rod Assy, Sqge, Replmt [T16]	1
24	08714	(000000–	) Nut, Hex, Lock, M10 X 1.5, NI, Ss	2
25	1055515	(000000–	) Caster Assy, Swivel	2
25	1057926	(000000–	) Caster Assy, Swivel, Neoprene	2
26	1055516	(000000–	) Knob Assy, Star, 3.21d 5ear M12	2
27	09010	(000000–	) Screw, Hex, M8 X 1.25 X 25, Ss	1
28	08182	(000000–	) Pin, Cotter, .125 X 1.00	1

**Fig. 21 - Rear Squeegee Group**

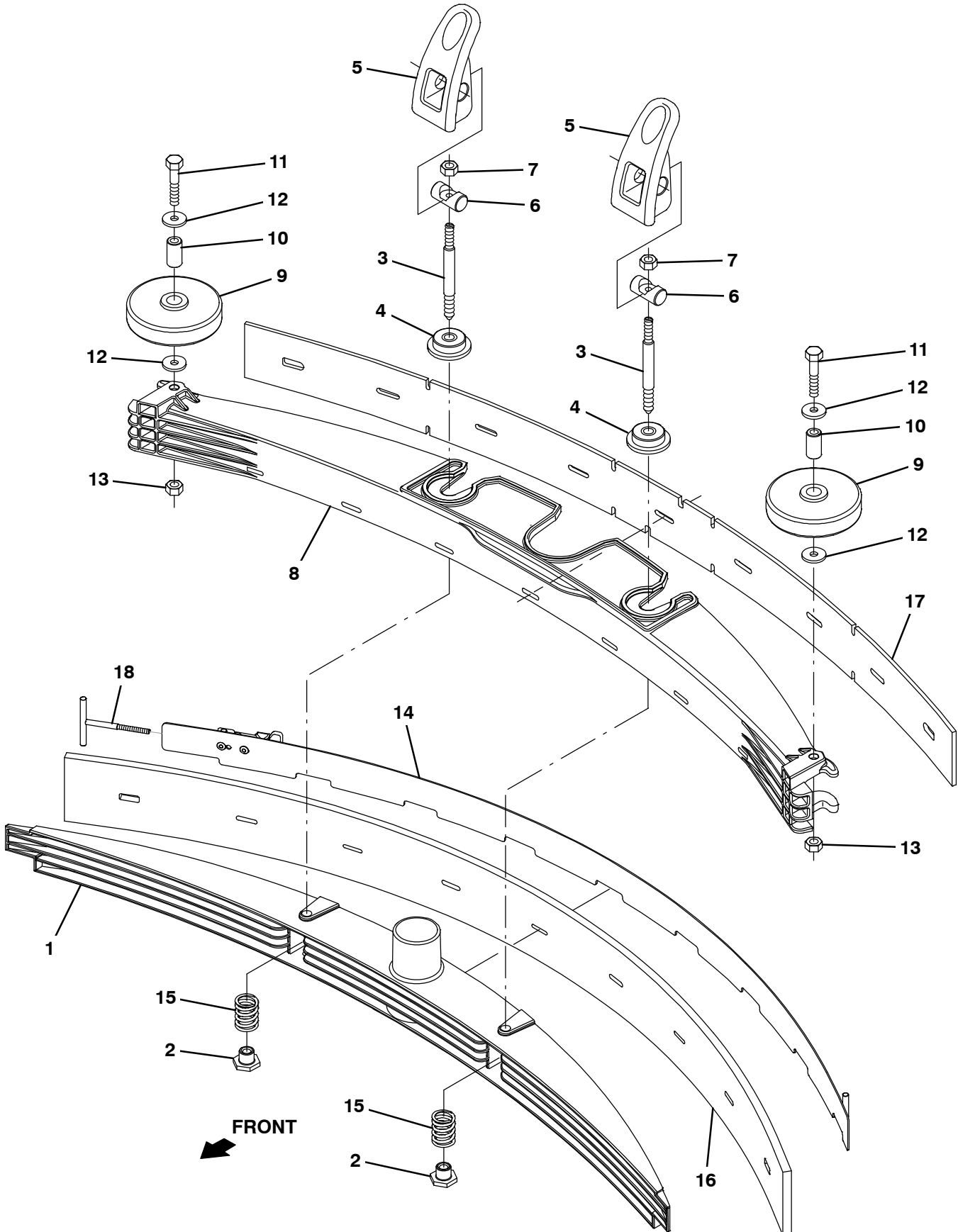

Fig. 21 – Rear Squeegee Group

Ref.	Part No.	Serial Number	Description	Qty.
▽	9008822	(000000–)	Squeegee Assy, Rear, Linatex,Aftmkt[T16] (Standard)	1
▲	1 1052529	(000000–)	Frame, Sqge, Inner	1
▲	2 391345	(000000–)	Nut, T, M10 X 1.50 X 0.62od X 0.5l	2
▲	3 1057407	(000000–)	Rod, Thrd, 2end, M8x1.25/ M10x1.5 04.7l	2
▲	4 1055506	(000000–)	Ring, Mtg, Sqge, .38l	2
▲	5 1052532	(000000–)	Grip, Lock	2
▲	6 1055396	(000000–)	Pin, 0.63d, 02.0l [W/Cbore, M8 Screw]	2
▲	7 07786	(000000–)	Nut, Hex, Std, M8 X 1	2
▲	8 1054000	(000000–)	Frame, Sqge, Outer	1
▲	9 363162	(000000–)	Wheel, 04.0d 0.89w 0.64b	2
▲	10 363301	(000000–)	Sleeve, P/M, 0.34b 0.63d 1.2l, Bnz	2
▲	11 49694	(000000–)	Screw, Hex, M8 X 1.25 X 50, Ss	2
▲	12 1017218	(000000–)	Washer, Flat, 0.32b 1.00d .12, Ss	4
▲	13 08713	(000000–)	Nut, Hex, Lock, M8 X 1.25, NI, Ss	2
▲	14 1051284	(000000–)	Clamp Wldt, Retainer, Sqge	1
▲	15 1064770	(000000–)	Spring, Cmpr, 0.98od .13wir 01.3l, Ss	2
▲	16 1051283	(000000–)	Blade, Sqge, Rear Linatex (Standard)	1
▲	17 1056453	(000000–)	Blade, Sqge, Front, 43.19l [Linard] (Standard)	1
▲	18 1054312	(000000–)	Hook Wldt, Latch	1
▽	9008816	(000000–)	Squeegee Assy, Rear, Ure, Aftmkt [T16] (Option)	1
▲	1 1052529	(000000–)	Frame, Sqge, Inner	1
▲	2 391345	(000000–)	Nut, T, M10 X 1.50 X 0.62od X 0.5l	2
▲	3 1057407	(000000–)	Rod, Thrd, 2end, M8x1.25/ M10x1.5 04.7l	2
▲	4 1055506	(000000–)	Ring, Mtg, Sqge, .38l	2
▲	5 1052532	(000000–)	Grip, Lock	2
▲	6 1055396	(000000–)	Pin, 0.63d, 02.0l [W/Cbore, M8 Screw]	2
▲	7 07786	(000000–)	Nut, Hex, Std, M8 X 1	2
▲	8 1054000	(000000–)	Frame, Sqge, Outer	1
▲	9 363162	(000000–)	Wheel, 04.0d 0.89w 0.64b	2
▲	10 363301	(000000–)	Sleeve, P/M, 0.34b 0.63d 1.2l, Bnz	2
▲	11 49694	(000000–)	Screw, Hex, M8 X 1.25 X 50, Ss	2
▲	12 1017218	(000000–)	Washer, Flat, 0.32b 1.00d .12, Ss	4
▲	13 08713	(000000–)	Nut, Hex, Lock, M8 X 1.25, NI, Ss	2
▲	14 1051284	(000000–)	Clamp Wldt, Retainer, Sqge	1
▲	15 1064770	(000000–)	Spring, Cmpr, 0.98od .13wir 01.3l, Ss	2
▲	16 1061198	(000000–)	Blade, Sqge, Rear, Ure (Option)	1
▲	17 1061200	(000000–)	Blade, Sqge, Front, 43.19l, Ure (Option)	1
▲	18 1054312	(000000–)	Hook Wldt, Latch	1
▽	9008823	(000000–)	Squeegee Assy, Rear, Gum, Aftmkt [T16] (Option)	1
▲	1 1052529	(000000–)	Frame, Sqge, Inner	1
▲	2 391345	(000000–)	Nut, T, M10 X 1.50 X 0.62od X 0.5l	2
▲	3 1057407	(000000–)	Rod, Thrd, 2end, M8x1.25/ M10x1.5 04.7l	2
▲	4 1055506	(000000–)	Ring, Mtg, Sqge, .38l	2
▲	5 1052532	(000000–)	Grip, Lock	2
▲	6 1055396	(000000–)	Pin, 0.63d, 02.0l [W/Cbore, M8 Screw]	2
▲	7 07786	(000000–)	Nut, Hex, Std, M8 X 1	2
▲	8 1054000	(000000–)	Frame, Sqge, Outer	1
▲	9 363162	(000000–)	Wheel, 04.0d 0.89w 0.64b	2
▲	10 363301	(000000–)	Sleeve, P/M, 0.34b 0.63d 1.2l, Bnz	2
▲	11 49694	(000000–)	Screw, Hex, M8 X 1.25 X 50, Ss	2
▲	12 1017218	(000000–)	Washer, Flat, 0.32b 1.00d .12, Ss	4
▲	13 08713	(000000–)	Nut, Hex, Lock, M8 X 1.25, NI, Ss	2
▲	14 1051284	(000000–)	Clamp Wldt, Retainer, Sqge	1
▲	15 1064770	(000000–)	Spring, Cmpr, 0.98od .13wir 01.3l, Ss	2
▲	16 1061199	(000000–)	Blade, Sqge, Rear, Gum (Option)	1
▲	17 1061201	(000000–)	Blade, Sqge, Front, 43.19l, Gum (Option)	1
▲	18 1054312	(000000–)	Hook Wldt, Latch	1

Fig. 22 - Electrical Schematic (1 of 5)

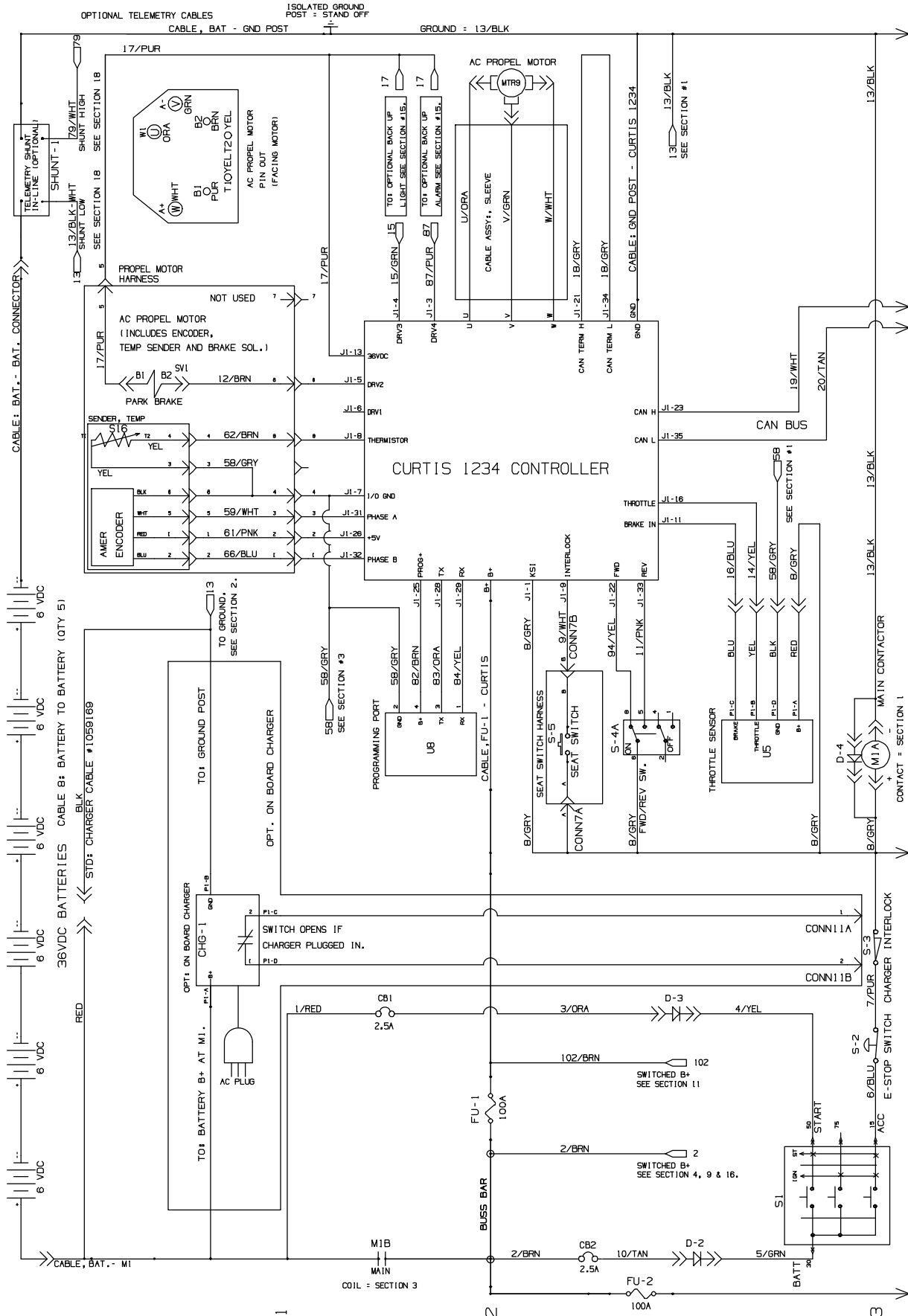

Fig. 22 – Electrical Schematic (2 of 5)

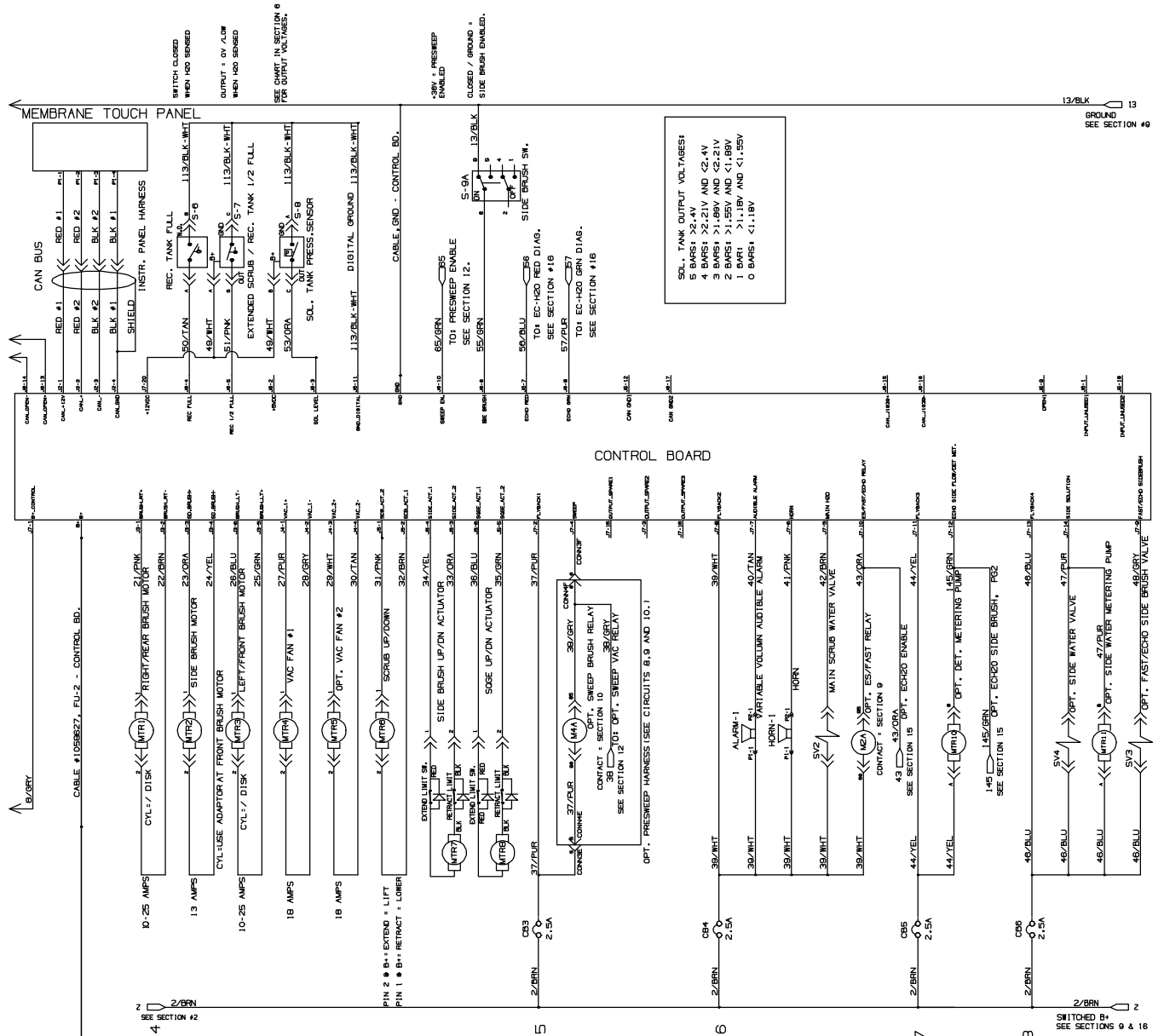

Fig. 22 - Electrical Schematic (3 of 5)

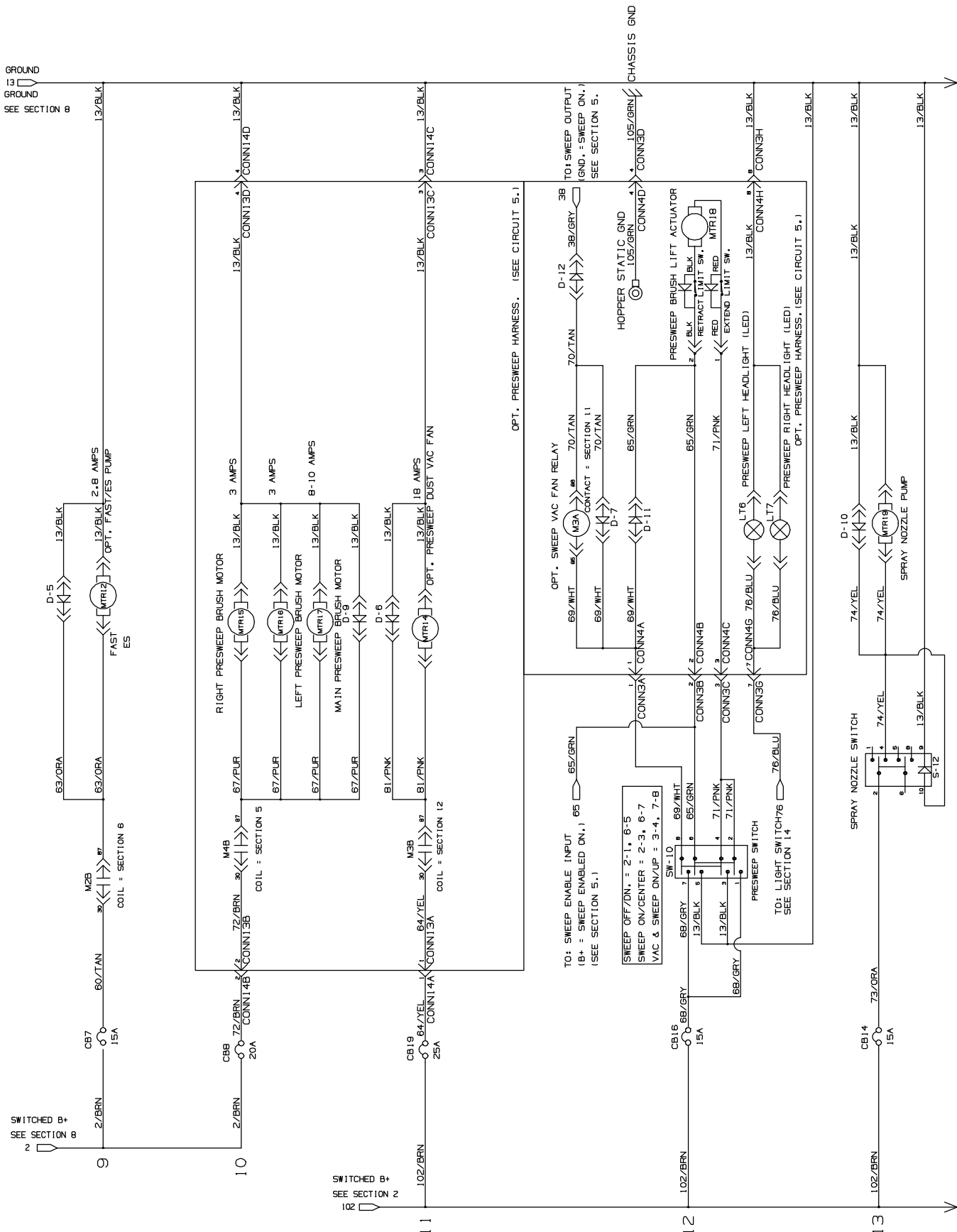

Fig. 22 - Electrical Schematic (4 of 5)

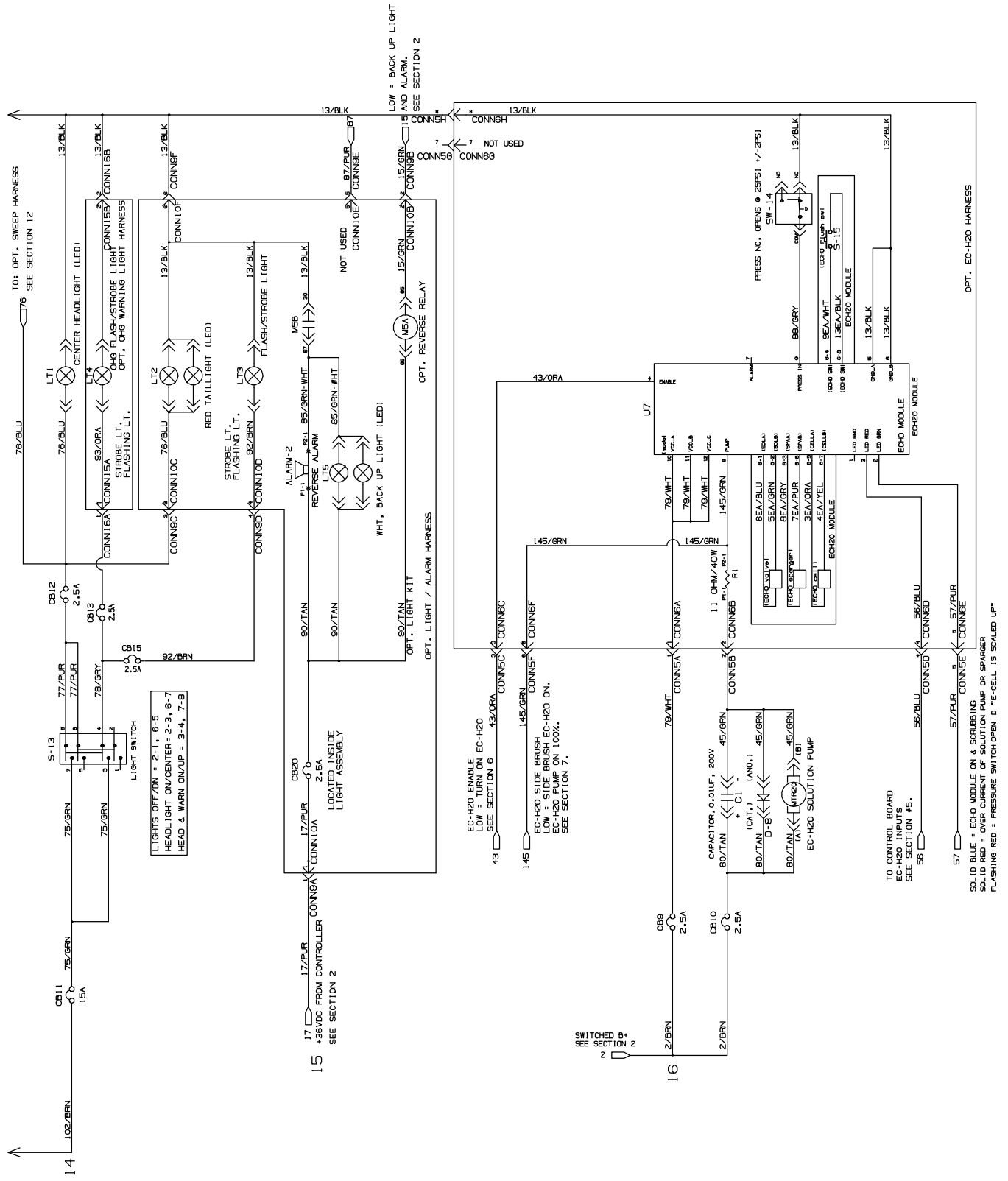
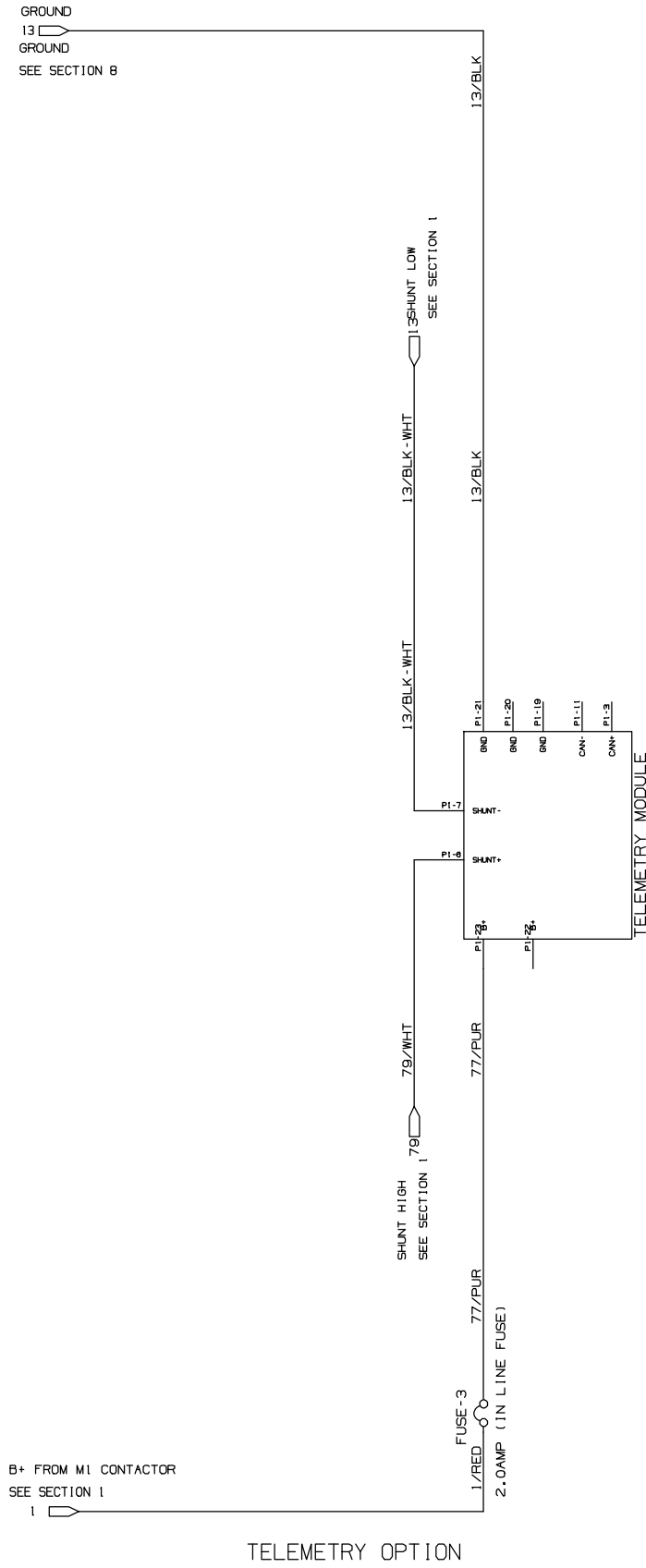

Fig. 22 – Electrical Schematic (5 of 5)



17

18

Fig. 23 – Wire Harnesses Group

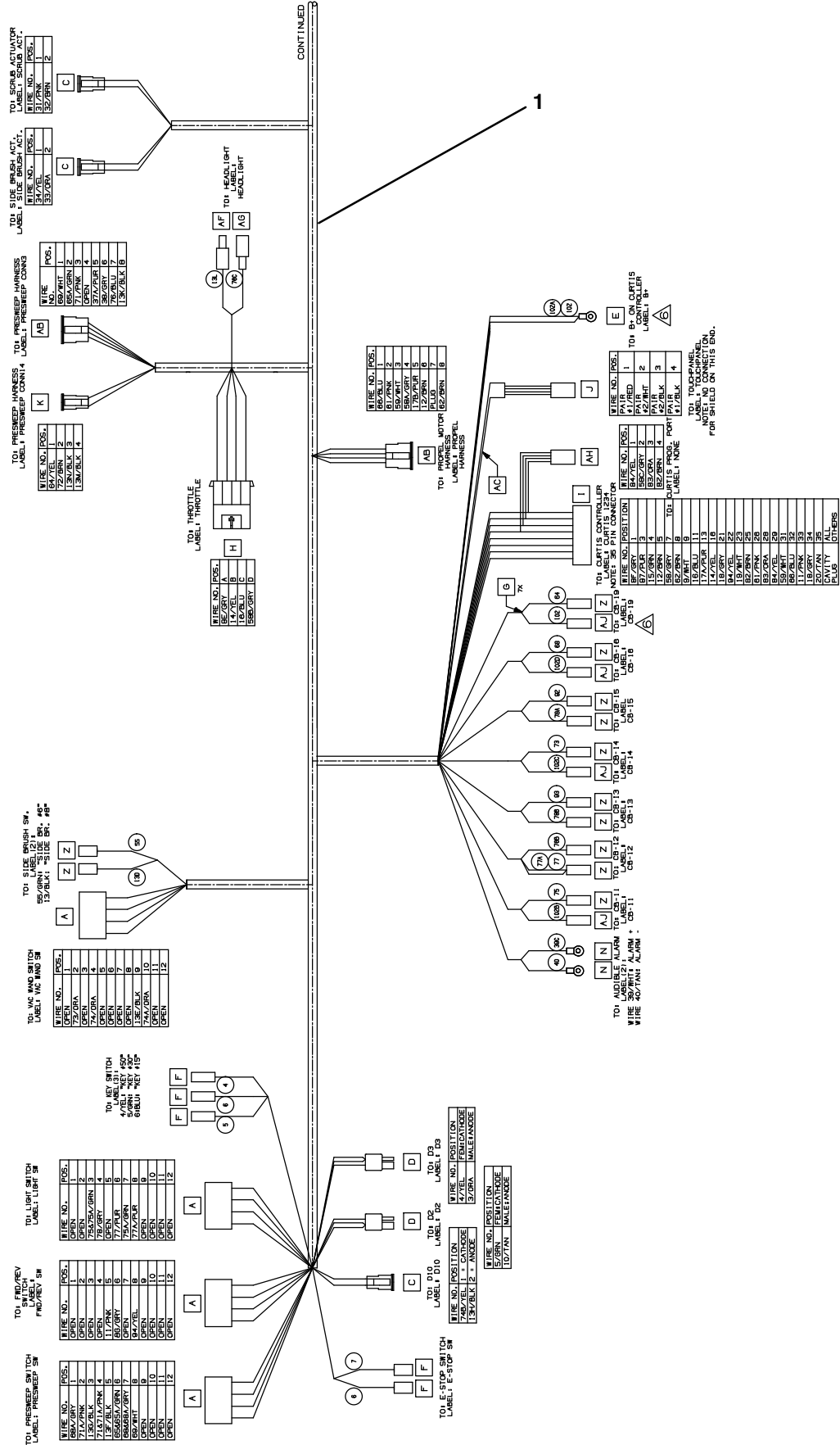

CONTINUED



Fig. 23 – Wire Harness Group

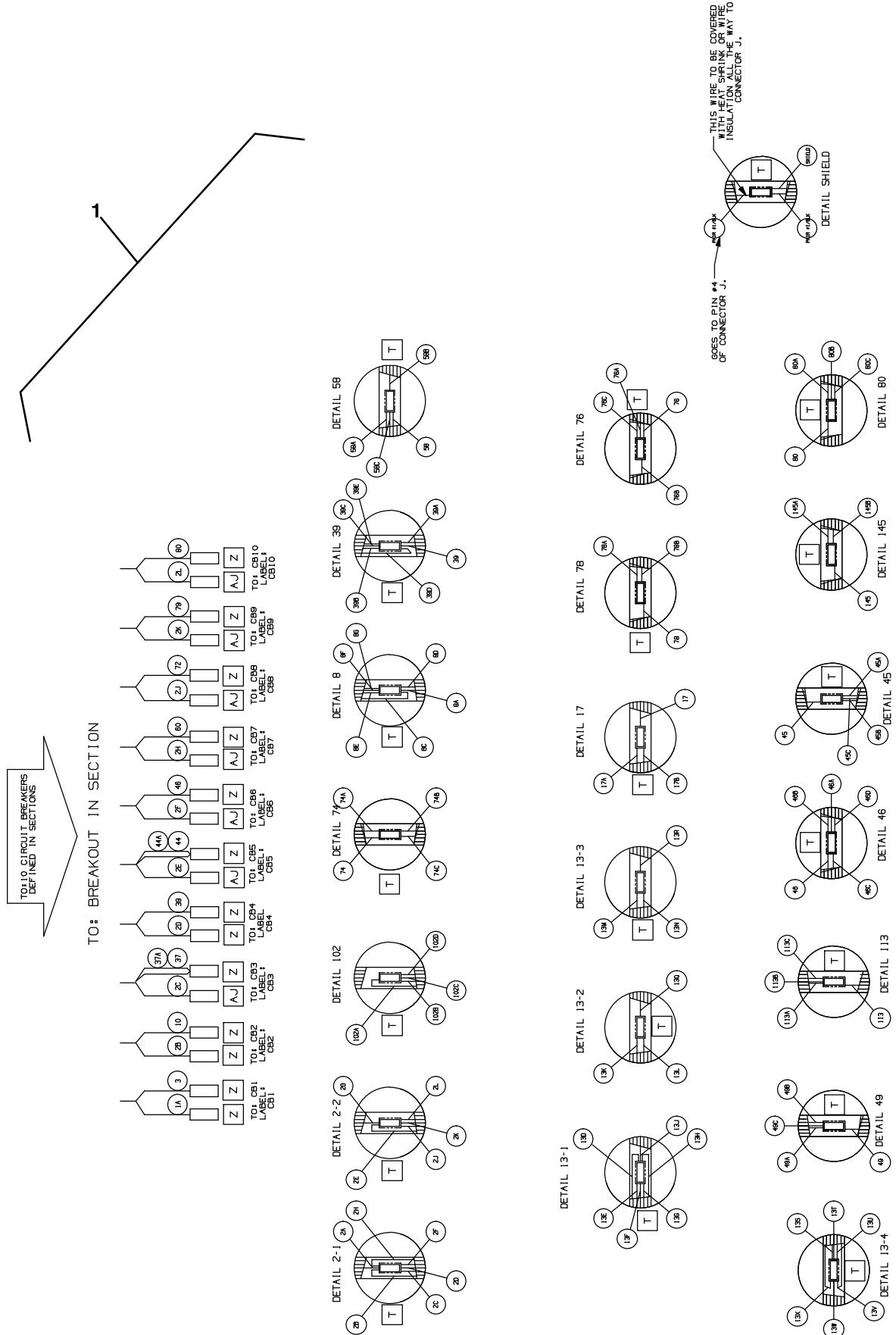

## Fig. 23 – Wire Harnesses Group

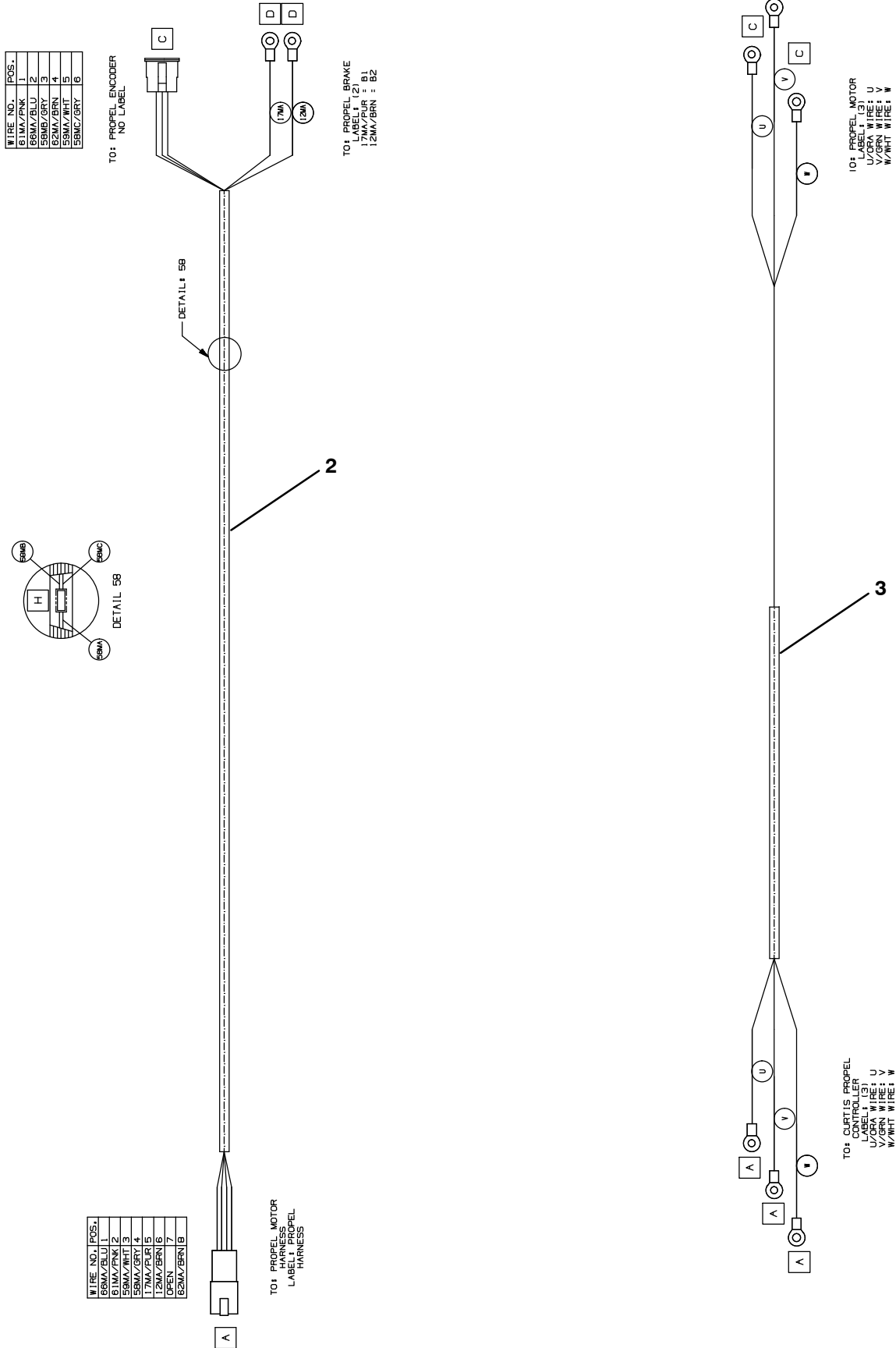
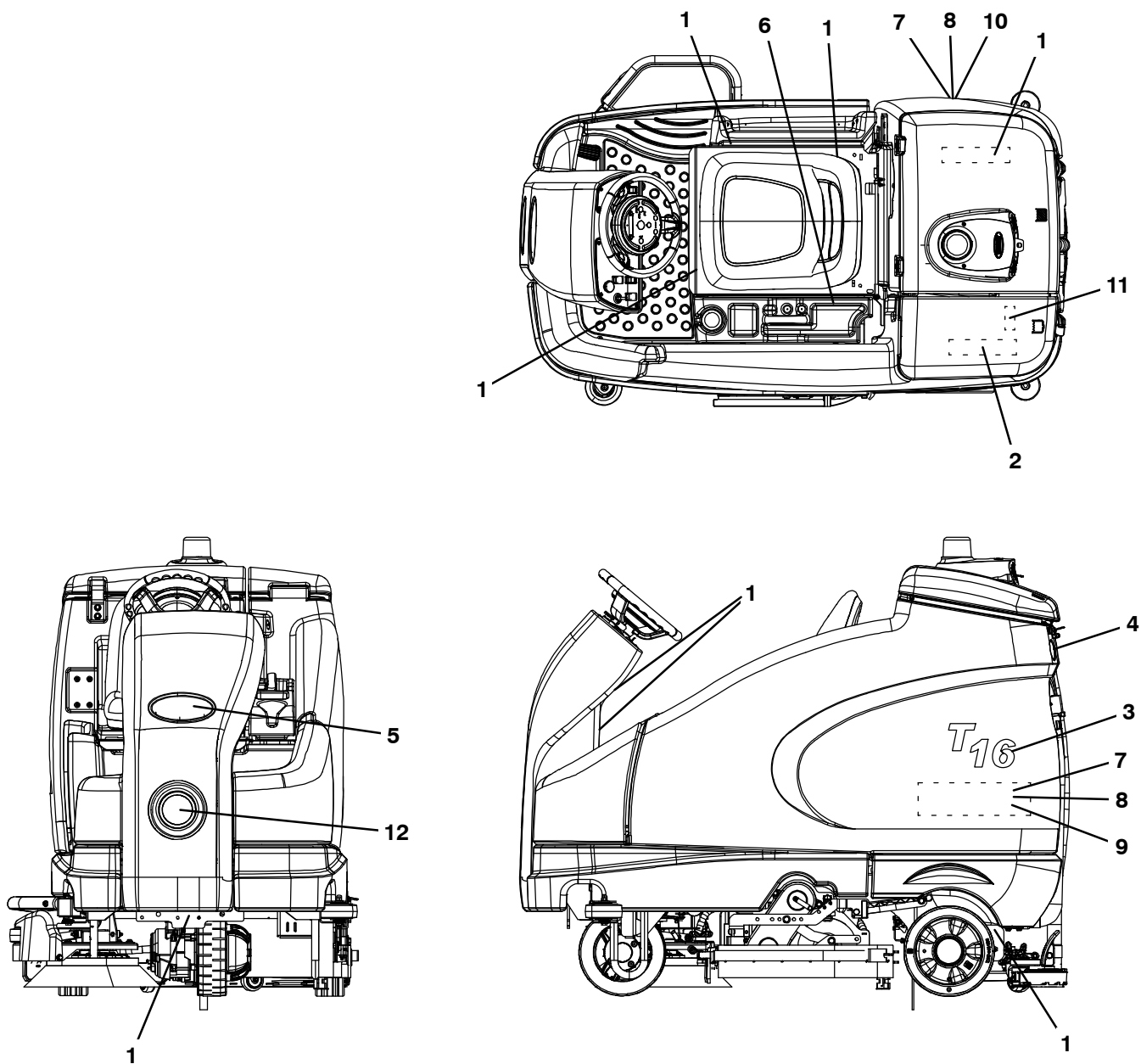

Fig. 23 – Wire Harnesses Group

Ref.	Part No.	Serial Number	Description	Qty.
1	1056981	(000000–	) Harness, Main, Ele [T16]	1
2	1057792	(000000–	) Harness, Wire, Propel Motor [T16]	1
3	1058643	(000000–	) Harness, Cable, Propel Motor [T16]	1

Fig. 24 – Label Group



356197 – CE

Ref.	Part No.	Serial Number	Description	Qty.
1	1062273	(000000–	) Label set, info/Hzd [T16]	1
2	1050910	(000000–	) Label, Hzrd, Flammable Matl, Na	1
3	1061739	(000000–	) Label, Logo [T16]	2
4	1056578	(000000–	) Label, Logo, 05.8l White / TI [Tennant]	1
5	1056569	(000000–	) Label, Logo, 08.0l White / TI [Tennant]	1
6	1061560	(000000–	) Label, Logo, 05.8l White / Hg [Tennant]	1
7	1062815	(000000–	) Label, Logo, 04.4l White / TI [Es]	2
8	1062814	(000000–	) Label, Logo, 06.1l White / TI [Fast]	2
9	1064439	(000000–	) Label, Logo, 14.9l 4color [Ec–H2o]	1
10	1062813	(000000–	) Label, Logo, 12.3l 4color [Ec–H2o]	1
11	1050003	(000000–	) Label [User, Attention, Ec–H2o]	1
12	1061532	(000000–	) Label, Model [T16]	1

# SECTION 3

Contents	Page
Fig. 1 – Strobe Light and Backup Alarm Kit . . . . .	3-2
Fig. 2 – Strobe Light Kit, Overhead Guard . . . . .	3-4
Fig. 3 – Headlight Kit . . . . .	3-6
Fig. 4 – Overhead Guard Kit . . . . .	3-8
Fig. 5 – Front Bumper Kit . . . . .	3-10
Fig. 6 – Squeegee Guard Kit . . . . .	3-12
Fig. 7 – ec-H2O Solution Pump Group . . . . .	3-14
Fig. 8 – ec-H2O Solution Supply Group, Side Brush . . . . .	3-16
Fig. 9 – ec-H2O Electrical Group . . . . .	3-18
Fig. 10 – ec-H2O Wire Harness Group . . . . .	3-19
Fig. 11 – FaST Pump Group . . . . .	3-20
Fig. 12 – FaST Solution Supply Group, Side Brush . . . . .	3-22
Fig. 13 – FaST Electrical Group . . . . .	3-24
Fig. 14 – ES Pump Group . . . . .	3-26
Fig. 15 – ES Tank Group . . . . .	3-28
Fig. 16 – ES Electrical Group . . . . .	3-30
Fig. 17 – Vacuum Fan Kit, Dual . . . . .	3-32
Fig. 18 – Spray Hose Kit . . . . .	3-34
Fig. 19 – Vacuum Wand Kit . . . . .	3-36
Fig. 20 – Pre-Sweep Hopper Cover Group . . . . .	3-38
Fig. 21 – Pre-Sweep Hopper and Vacuum Fan Group . . . . .	3-40
Fig. 22 – Pre-Sweep Brush Drive Group . . . . .	3-42
Fig. 23 – Pre-Sweep Brush Idler Group . . . . .	3-44
Fig. 24 – Pre-Sweep Side Brush Group . . . . .	3-46
Fig. 25 – Pre-Sweep Brush Lift Group . . . . .	3-48
Fig. 26 – Pre-Sweep Electrical Group . . . . .	3-50
Fig. 27 – Pre-Sweep Wire Harnesses Group . . . . .	3-52
Fig. 28 – Side Brush Lift Group . . . . .	3-54
Fig. 29 – Side Brush Motor and Squeegee Group . . . . .	3-56
Fig. 30 – Side Brush Pivot Group . . . . .	3-58
Fig. 31 – Side Brush Solution Supply Group . . . . .	3-60
Fig. 32 – Side Brush Bumper Group . . . . .	3-62
Fig. 33 – Side Brush Electrical Group . . . . .	3-64
Fig. 34 – Deluxe Seat Kit . . . . .	3-66
Fig. 35 – Transport Group . . . . .	3-68
Fig. 36 – Battery Group, 360AH . . . . .	3-69
Fig. 37 – Battery Charger Group . . . . .	3-70
Fig. 38 – Battery Charger Group (Rollout Battery) . . . . .	3-71
Fig. 39 – Battery Charger Group, International Only . . . . .	3-72
Fig. 40 – Battery Charger Group, International Only (Rollout Battery) . . . . .	3-73
Fig. 41 – Onboard Charger Group . . . . .	3-74
Fig. 42 – Rollout Battery Seat Support Group . . . . .	3-76
Fig. 43 – Rollout Battery Case Group . . . . .	3-78
Fig. 44 – Rollout Battery Cart Group . . . . .	3-80
Fig. 45 – Rollout Battery Telemetry Group . . . . .	3-82

Contents	Page
Fig. 46 – Flow-Rite™ Battery Water Manifold Group . . . . .	3-84
Fig. 47 – Hydrolink® Battery Water System Kit . . . . .	3-85
Fig. 48 – Telemetry Group . . . . .	3-86
Fig. 49 – Fire Extinguisher Kit . . . . .	3-88
Fig. 50 – Documentation Group . . . . .	3-89

Fig. 1 – Strobe Light and Backup Alarm Kit

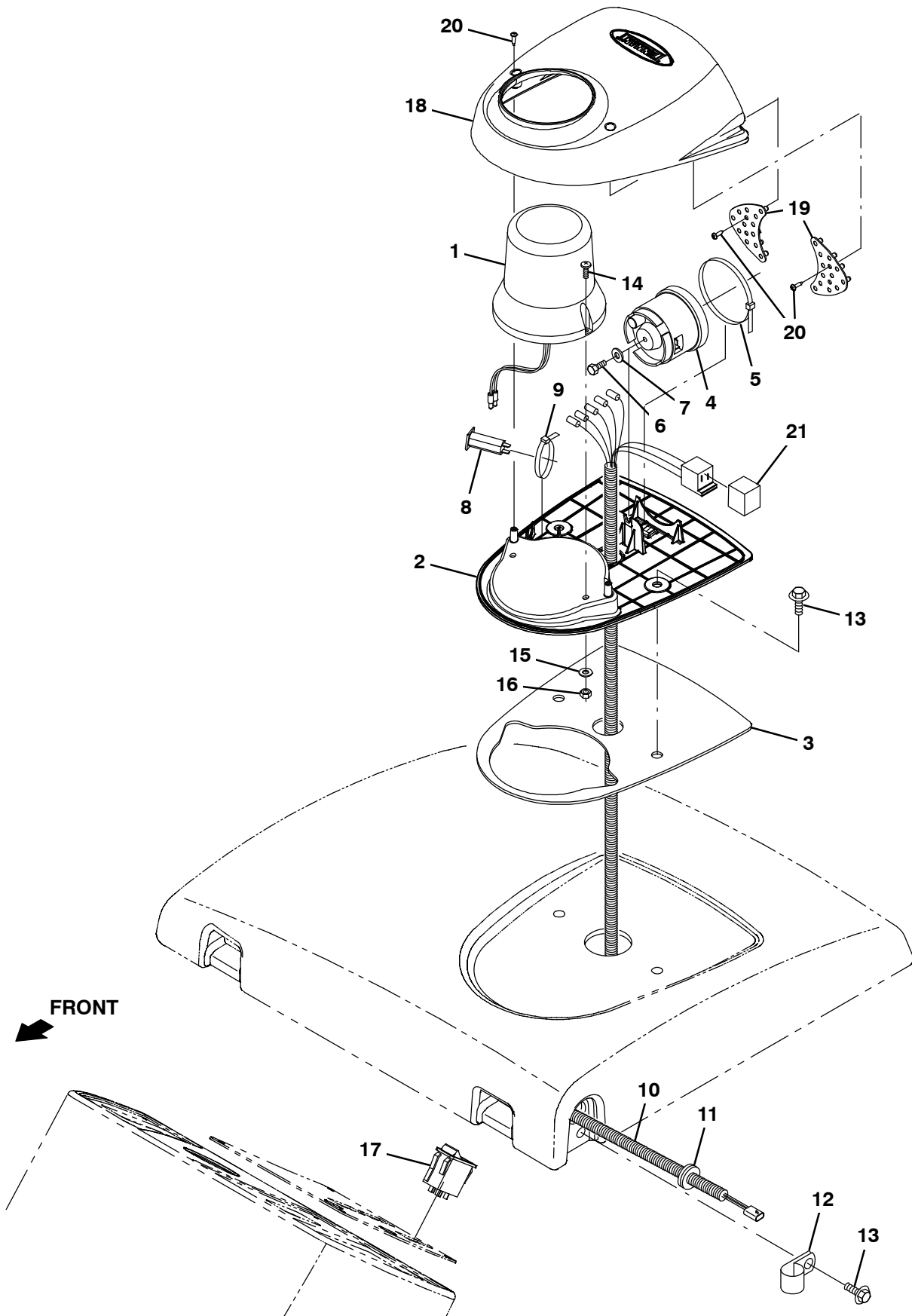

FRONT  
➔

Fig. 1 – Strobe Light and Backup Alarm Kit

Ref.	Part No.	Serial Number	Description	Qty.
▽	9008139	(000000-	) Light Kit, Strobe, Ci [T16]	1
▲▽	1 83159	(000000-	) Light, Strobe, Amb, 12-48vdc, Rwk	1
▲▲	9000845	(000000-	) Lamp, Bulb, Strobe	1
▲▲	9000879	(000000-	) Lens, Amb, F/ Revl / Flasher	1
▲	2 1059938	(000000-	) Base, Module, Light	1
▲	3 1063263	(000000-	) Gasket, Base, Module	1
▲	4 1058694	(000000-	) Alarm, Backup, 12-48vdc, Adj	1
▲	5 49263	(000000-	) Tie, Cable, Nyl, 11.4l .19w 3.0 Max D	1
▲	6 19315	(000000-	) Screw, Hex, .25-20 X 0.50, G5	1
▲	7 32483	(000000-	) Washer, Flat, 0.25, Sae	1
▲	8 1064184	(000000-	) Circuitbreaker, 02.5a, Resetable	1
▲	9 49266	(000000-	) Tie, Cable, Nyl, 07.3l .19w 1.8 Max D	1
▲	10 1056979	(000000-	) Harness, Wire, Alarm / Light [T16]	1
▲	11 10632-18	(000000-	) Grommet, Rbr, 0.69ID, F/1.0H, .25 Matl	1
▲	12 82829	(000000-	) Clamp, Cable, Stl, 0.63d X 0.75w, 1hole	1
▲	13 1020341	(000000-	) Screw, Hex, M8 X 1.25 X 20, Ss, Sems	3
▲	14 06933	(000000-	) Screw, Pan, Phl, M5 X 0.80 X 16, 4.8	2
▲	15 19066	(000000-	) Washer, Flat, 0.25b 0.56d .05, Pl, 10	2
▲	16 06549	(000000-	) Nut, Hex, Lock, M5 X 0.80, NI	2
▲	17 377084	(000000-	) Switch, Rocker, Prgrsv	1
▲	18 1062106	(000000-	) Cover, Module, Light	1
▲	19 1059342	(000000-	) Light Assy, Led	1
▲	20 222267	(000000-	) Screw, Pan, Phl, 06-20 X 0.50, Fmg/Ab	6
▲	21 398526	(000000-	) Relay, 36Vdc, 005A, Spdt no [Greenwich]	1
	1027798	(000000-	) Lens, Red, F/ Revl / Flasher	1
	1027800	(000000-	) Lens, Blu, F/ Revl / Flasher	1

Fig. 2 – Strobe Light Kit, Overhead Guard

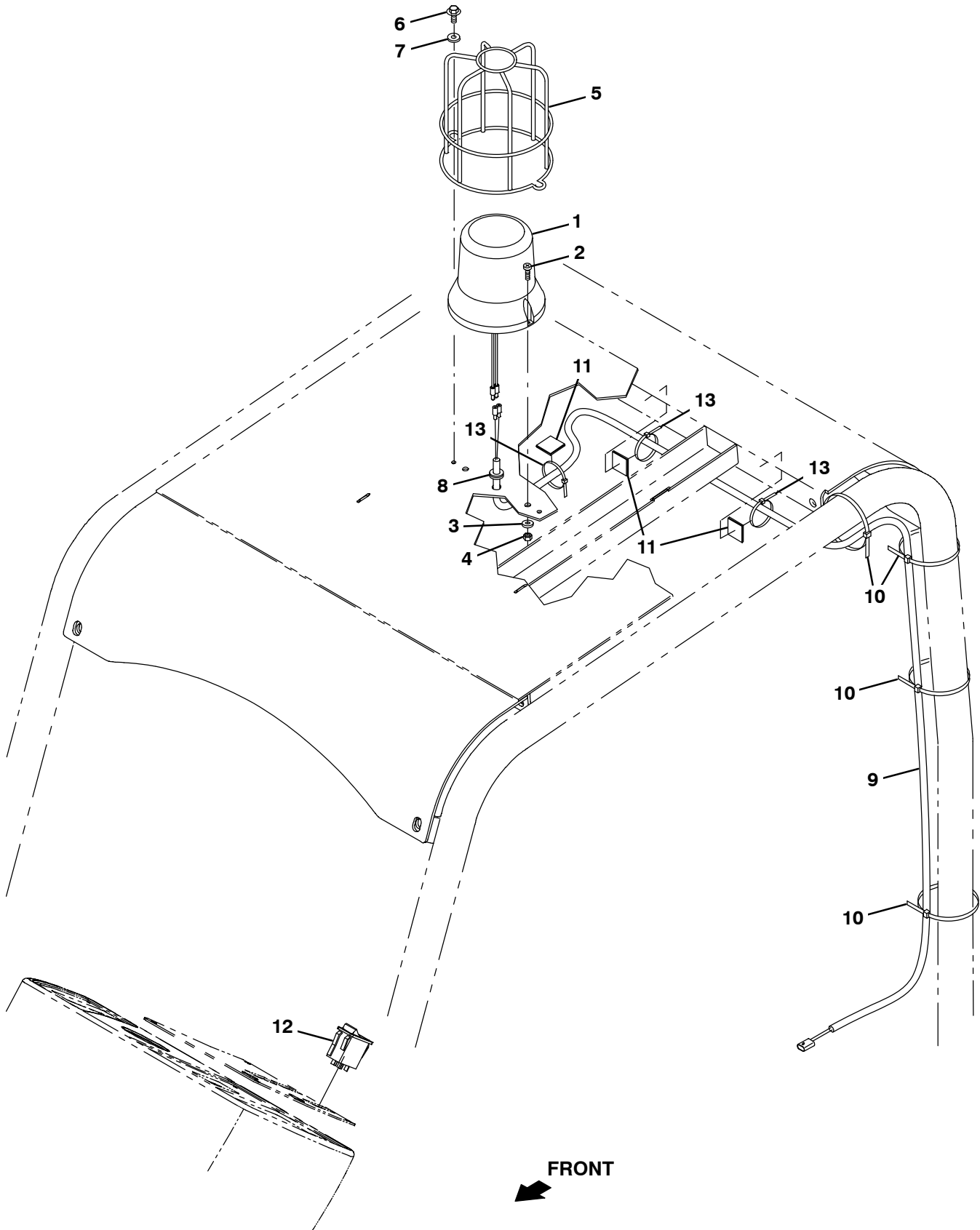

**Fig. 2 – Strobe Light Kit, Overhead Guard**

	<b>Ref.</b>	<b>Part No.</b>	<b>Serial Number</b>	<b>Description</b>	<b>Qty.</b>
▽		9008135	(000000–	) Light Kit, Strobe, Ohg, Ci [T16]	1
▲▽	1	83159	(000000–	) Light, Strobe, Amb, 12–48vdc, Rwk	1
▲▲		9000845	(000000–	) Lamp, Bulb, Strobe	1
▲▲		9000879	(000000–	) Lens, Amb, F/ Revl / Flasher	1
▲	2	06933	(000000–	) Screw, Pan, Phl, M5 X 0.80 X 16, 4.8	2
▲	3	19066	(000000–	) Washer, Flat, 0.25b 0.56d .05, Pl, 10	2
▲	4	06549	(000000–	) Nut, Hex, Lock, M5 X 0.80, NI	2
▲	5	1039392	(000000–	) Guard, Light, Revl / Strobe	1
▲	6	74455	(000000–	) Screw, Hex, M6 X 1.00 X 12, Fmg	2
▲	7	32490	(000000–	) Washer, Flat, 0.25, Std	2
▲	8	10632–2	(000000–	) Grommet, Rbr, 0.62id, F/0.9h, .12 Matl	1
▲	9	1058141	(000000–	) Harness, Wire, Light, Ohg [T16]	1
▲	10	130773	(000000–	) Tie, Cable, Nyl, 11.0l, .14w, 3.0 Max. D	5
▲	11	55248	(000000–	) Mount, Cable Tie	3
▲	12	377084	(000000–	) Switch, Rocker, Prgrsv	1
▲	13	49266	(000000–	) Tie, Cable, Nyl, 07.3l .19w 1.8 Max D	3
		1027798	(000000–	) Lens, Red, F/ Revl / Flasher	1
		1027800	(000000–	) Lens, Blu, F/ Revl / Flasher	1

Fig. 3 - Headlight Kit

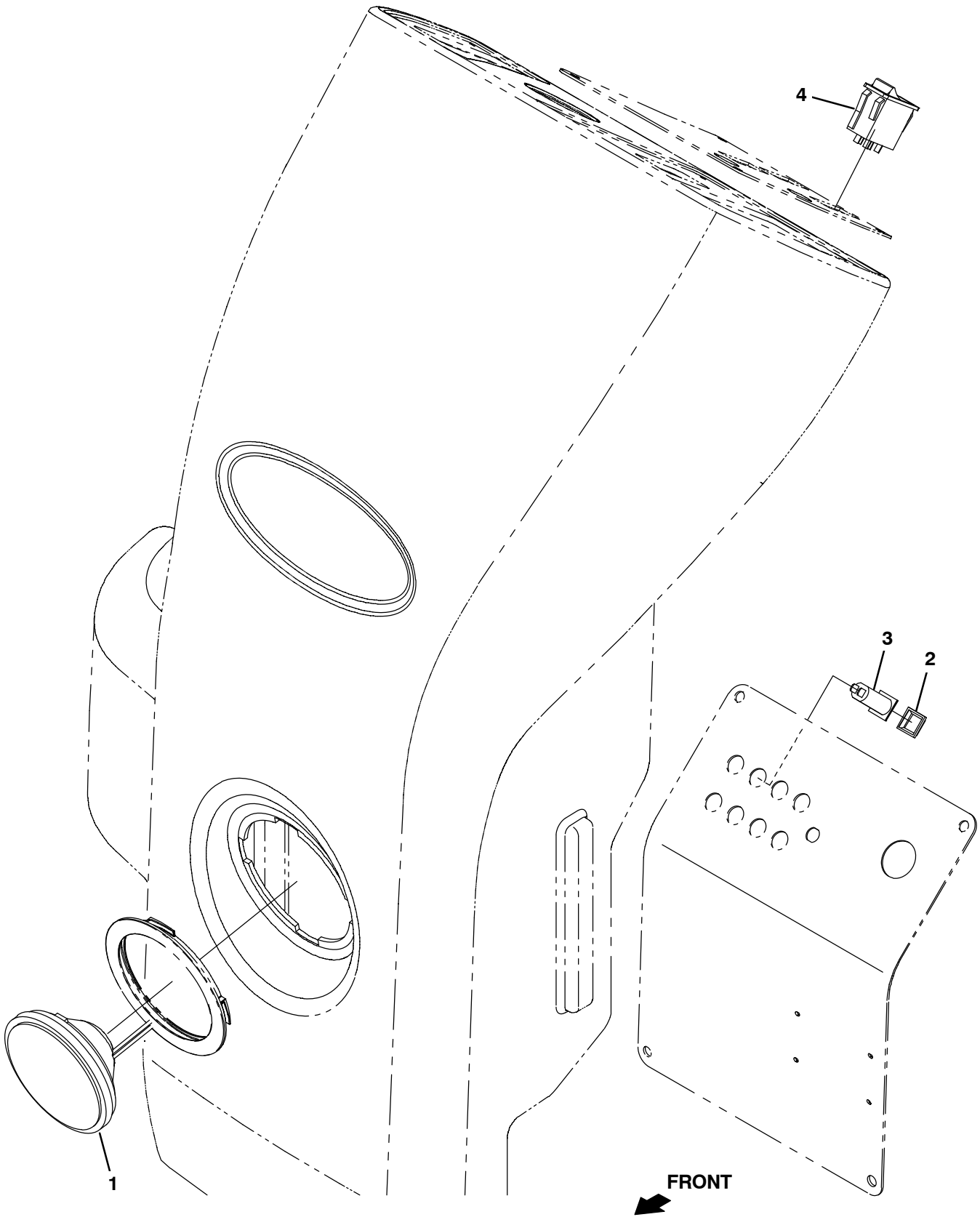

**Fig. 3 – Headlight Kit**

	<b>Ref.</b>	<b>Part No.</b>	<b>Serial Number</b>	<b>Description</b>	<b>Qty.</b>
▽		9008069	(000000–	) Light Kit, Front, Ci [T16]	1
▲	1	1071990	(000000–	) Headlight, 12–48Vdc, 10Watt, Rnd Led, UI	1
▲	2	1064191	(000000–	) Boot, Circuitbreaker	1
▲	3	1064184	(000000–	) Circuitbreaker, 02.5a, Resetable	1
▲	4	377084	(000000–	) Switch, Rocker, Prgrsv	1

Fig. 4 - Overhead Guard Kit

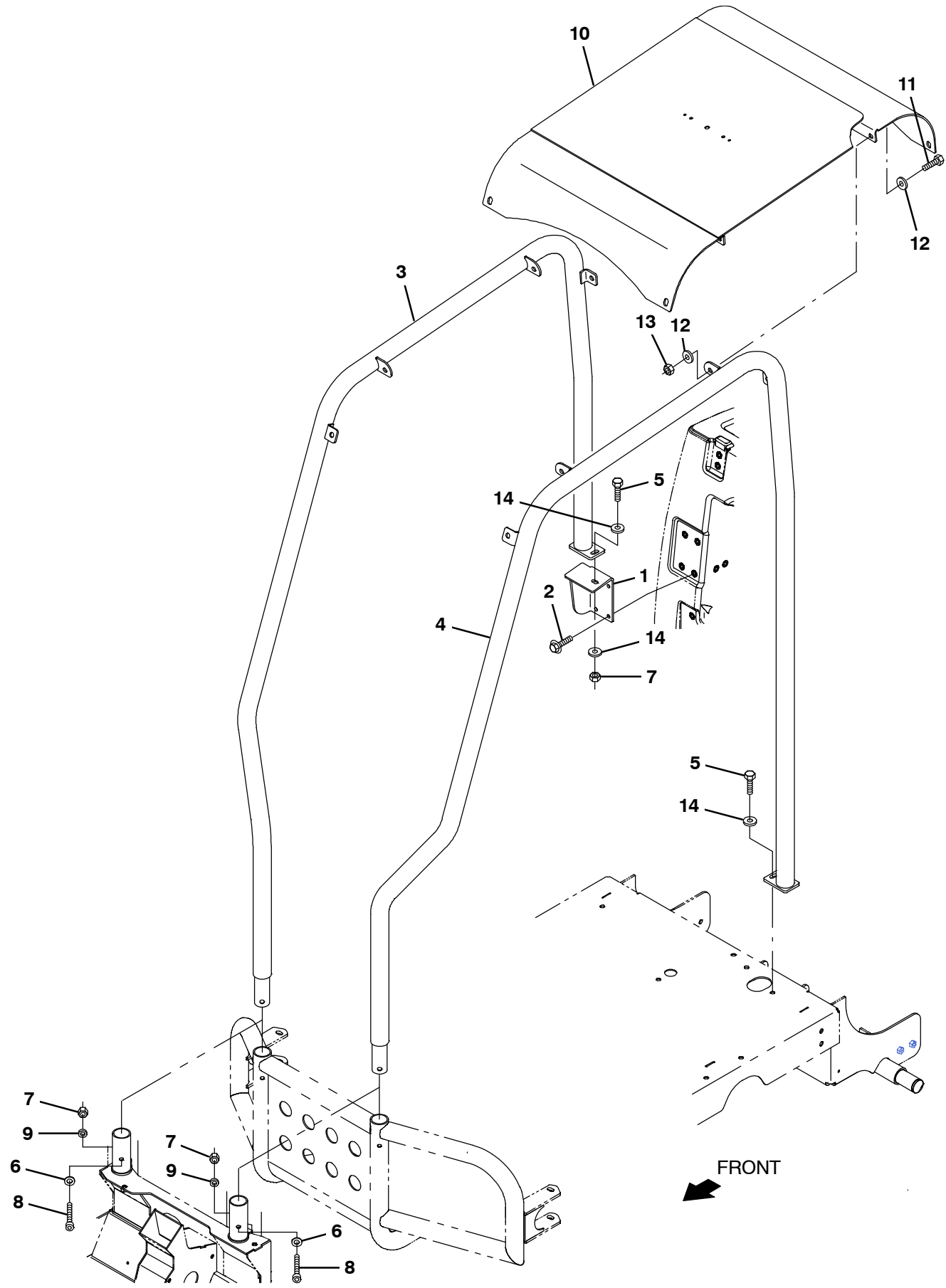

**Fig. 4 – Overhead Guard Kit**

	<b>Ref.</b>	<b>Part No.</b>	<b>Serial Number</b>	<b>Description</b>	<b>Qty.</b>
▽		9008019	(000000–	) Ohg Kit, Ci W/ Hd Bmpr Or Pre–Sweep	1
▲	1	1054893	(000000–	) Bracket, Mtg, Ohg	1
▲	2	1020341	(000000–	) Screw, Hex, M8 X 1.25 X 20, Ss, Sems	4
▲	3	1069269	(000000–	) Tube Wldt, Ohg, Rh, Pntd	1
▲	4	1069271	(000000–	) Tube Wldt, Ohg, Lh, Pntd	1
▲	5	39277	(000000–	) Screw, Hex, M8 X 1.25 X 25, 8.8	2
▲	6	1060648	(000000–	) Washer, Flat, 0.31b 0.67d .07, Stl, Blk	2
▲	7	08709	(000000–	) Nut, Hex, Lock, M8 X 1.25, NI	3
▲	8	09030	(000000–	) Screw, Soc, M8 X 1.25 X 80, 12.9	2
▲	9	360352	(000000–	) Tube, 0.34id 0.62od 00.2l, Stl	2
▲	10	1054709	(000000–	) Guard Wldt, Ohg, Top	1
▲	11	03192	(000000–	) Screw, Hex, M10 X 1.50 X 30, 8.8	8
▲	12	32492	(000000–	) Washer, Flat, 0.38, Std	16
▲	13	41430	(000000–	) Nut, Hex, Lock, M10 X 1.5, NI	8
▲	14	32491	(000000–	) Washer, Flat, 0.31, Std	3

Fig. 5 - Front Bumper Kit

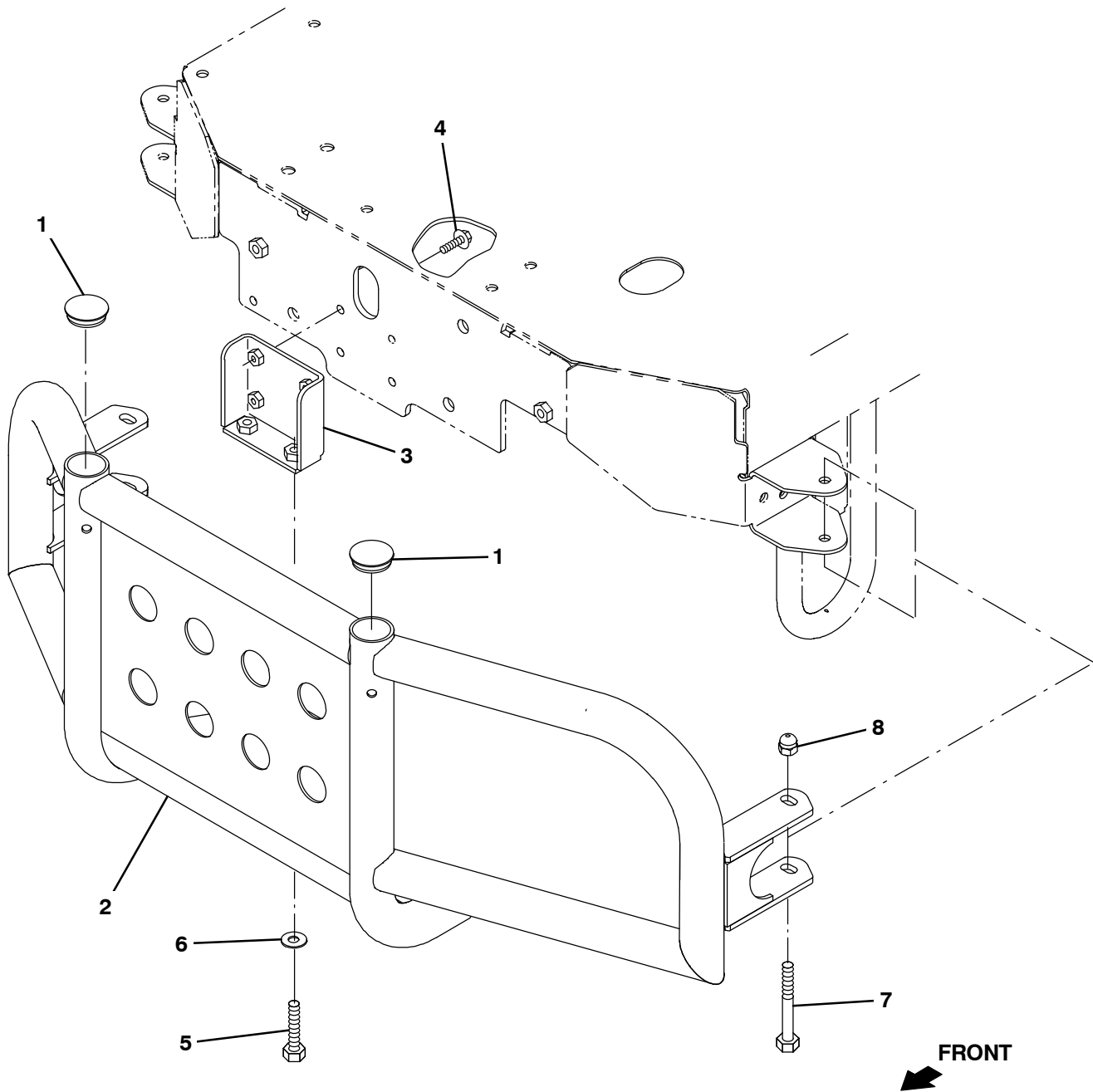

**Fig. 5 – Front Bumper Kit**

	<b>Ref.</b>	<b>Part No.</b>	<b>Serial Number</b>	<b>Description</b>	<b>Qty.</b>
▽		9008061	(000000–	) Bumper Kit, Front, Ci [T16]	1
▲	1	76888	(000000–	) Plug, Hole, Rnd, 1.25h .03–.12, Blk Nyl	2
▲	2	1069291	(000000–	) Bumper Wldt, Tube T16	1
▲	3	1058867	(000000–	) Angle, Mtg, Bmpr	1
▲	4	1037354	(000000–	) Screw, Hex, M8 X 1.25 X 30, 9.8, Sems	4
▲	5	09028	(000000–	) Screw, Hex, M10 X 1.50 X 25, Ss	2
▲	6	01686	(000000–	) Washer, Flat, 0.44b 1.00d .08, Ss	2
▲	7	34877	(000000–	) Screw, Hex, M10 X 1.50 X 100, 8.8	2
▲	8	1057772	(000000–	) Nut, Low Crown , M10 X 1.5, Blk	2

Fig. 6 - Squeegee Guard Kit

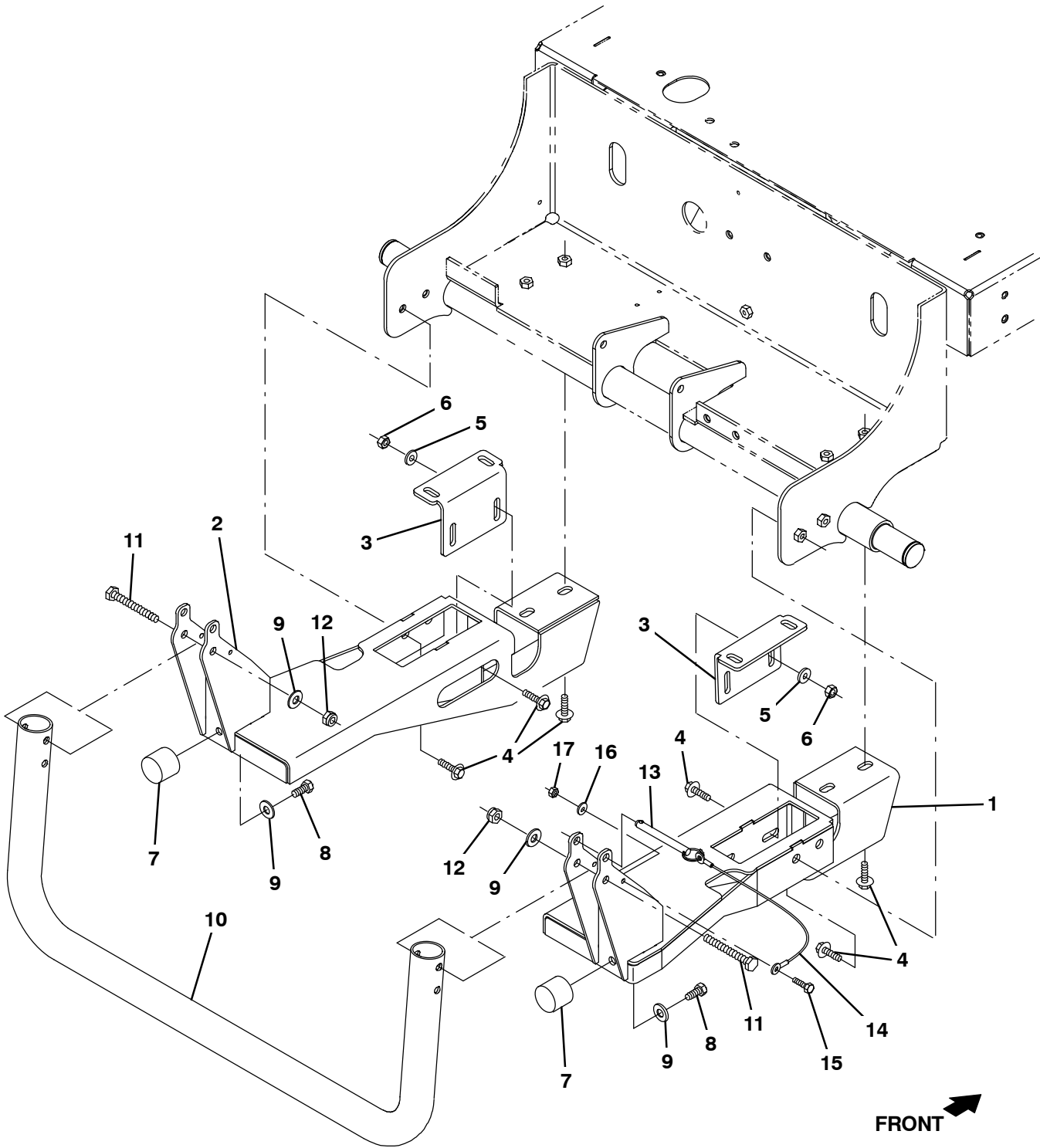

Fig. 6 - Squeegee Guard Kit

	Ref.	Part No.	Serial Number	Description	Qty.
▽		9008067	(000000-	) Guard Kit, Sqge, Ci [T16]	1
▲	1	1055312	(000000-	) Channel Wldt, Bmpr, Rh	1
▲	2	1055390	(000000-	) Channel Wldt, Bmpr, Lh	1
▲	3	1055367	(000000-	) Bracket, Mtg, Tank	2
▲	4	1020341	(000000-	) Screw, Hex, M8 X 1.25 X 20, Ss, Sems	12
▲	5	01685	(000000-	) Washer, Flat, 0.38b 0.88d .08, Ss	4
▲	6	08713	(000000-	) Nut, Hex, Lock, M8 X 1.25, NI, Ss	4
▲	7	1024977	(000000-	) Bumper, Ure, 1.50d 1.25l	2
▲	8	21196	(000000-	) Screw, Hex, .38-16 X 0.88, G5	2
▲	9	32492	(000000-	) Washer, Flat, 0.38, Std	4
▲	10	1055320	(000000-	) Tube, Guard	1
▲	11	06965	(000000-	) Screw, Hex, M10 X 1.50 X 80, 8.8	2
▲	12	41430	(000000-	) Nut, Hex, Lock, M10 X 1.5, NI	2
▲	13	369359	(000000-	) Pin, Hitch, .375d X 3.12l, PI	1
▲	14	57702	(000000-	) Cable, Glv .06d 012.0l .26eye /.26eye	1
▲	15	09252	(000000-	) Screw, Hex, M5 X 0.80 X 20, 8.8	1
▲	16	01683	(000000-	) Washer, Flat, 10, Ss	1
▲	17	09739	(000000-	) Nut, Hex, Lock, M5 X 0.80, NI, Ss	1

Fig. 7 - ec-H2O Solution Pump Group

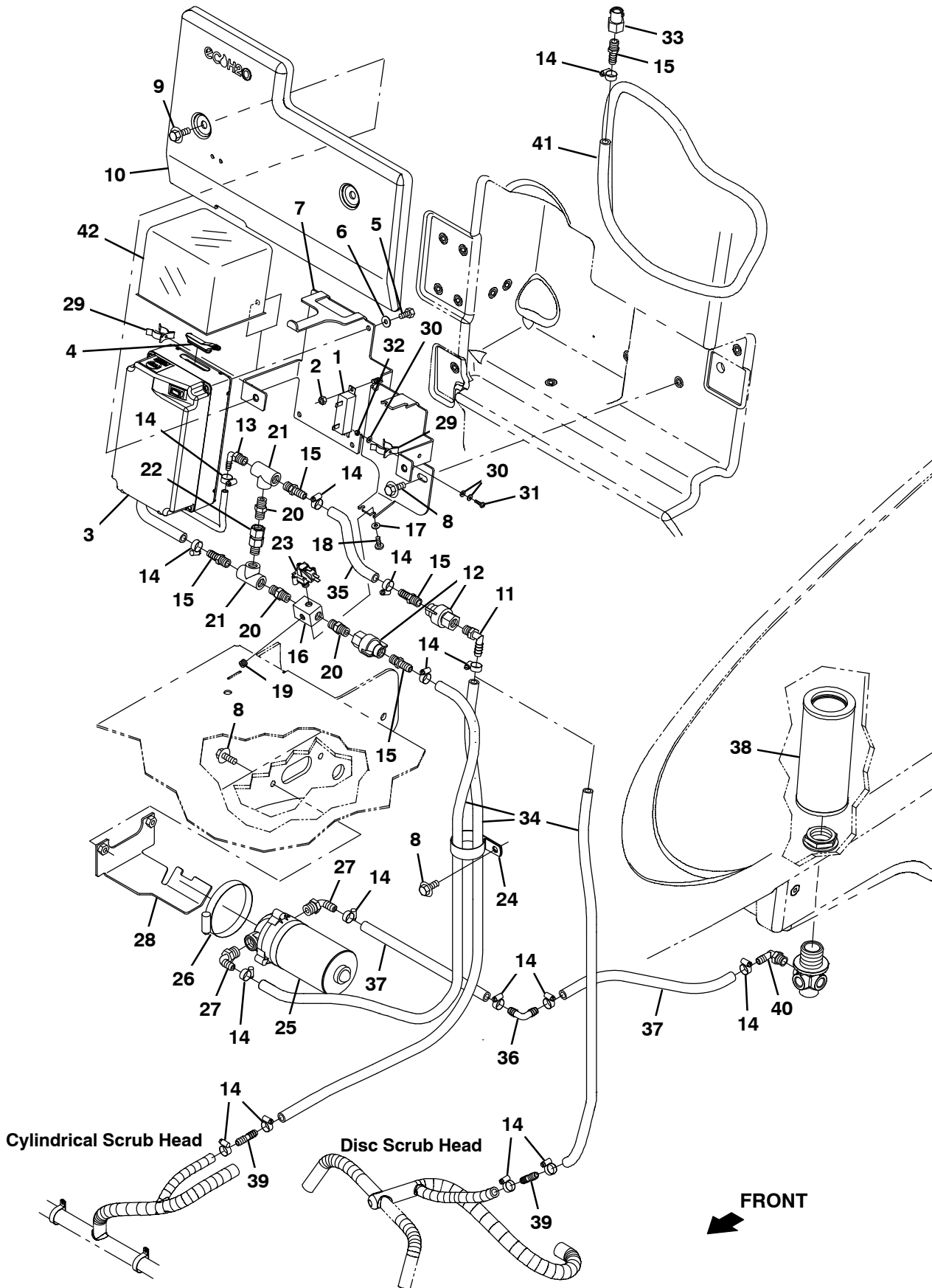
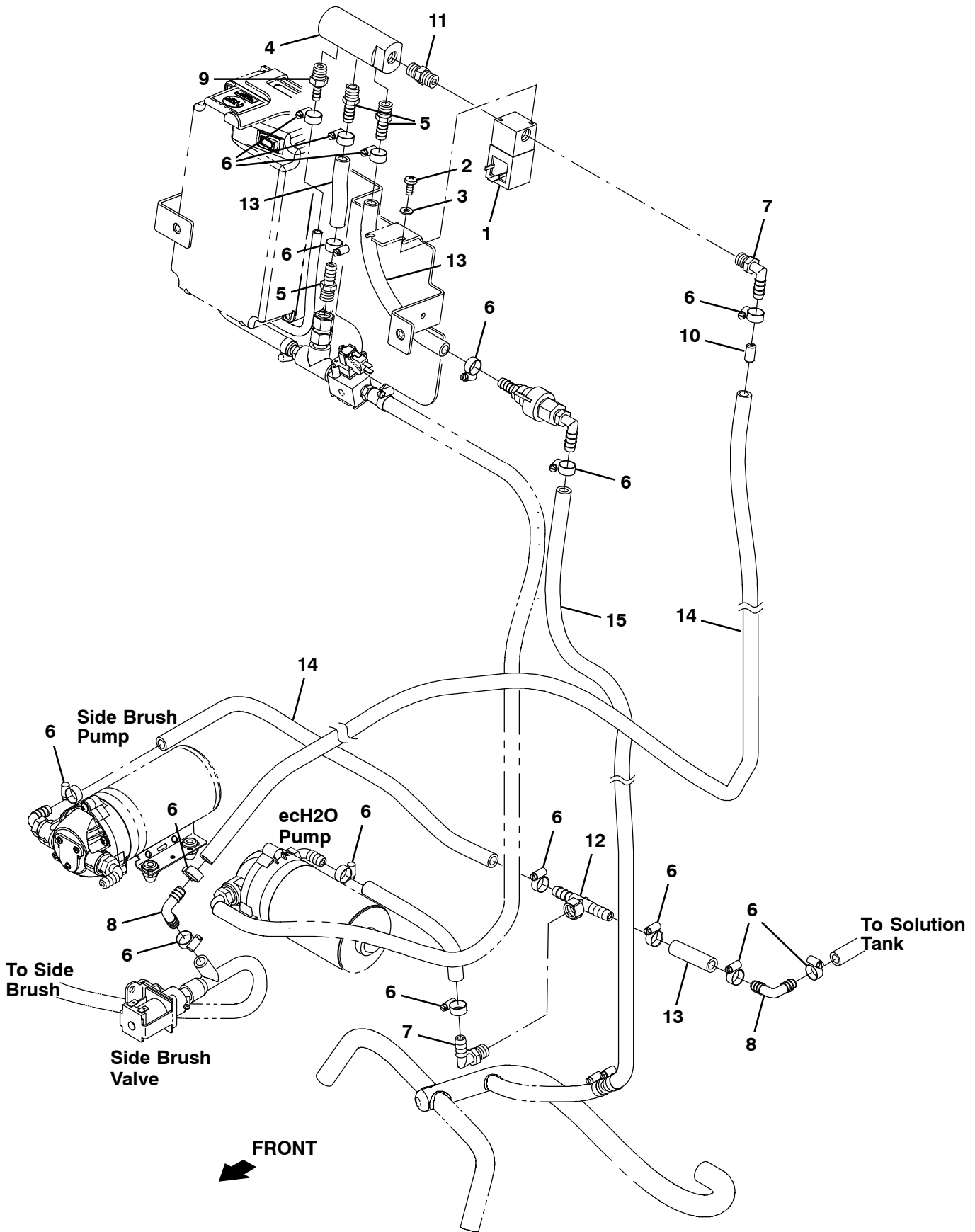

Fig. 7 – ec-H2O Solution Pump Group

Ref.	Part No.	Serial Number	Description	Qty.
1	1056416	(000000–	) Resistor, 011.00ohm, 0040watt [5%]	1
2	09739	(000000–	) Nut, Hex, Lock, M5 X 0.80, NI, Ss	2
3	9006270	(000000–	) Module Kit, Replmt [Ec-H2o] (See Breakdowns)	1
4	1054776	(000000–	) Grommet, Blind	1
5	15678	(000000–	) Screw, Hex, M6 X 1.00 X 16, Ss	4
6	01684	(000000–	) Washer, Flat, 0.27b 0.69d .05, Ss	4
7	1053336	(000000–	) Bracket, Mtg [Quantum Ec-H2o]	1
8	1020341	(000000–	) Screw, Hex, M8 X 1.25 X 20, Ss, Sems	5
9	1037346	(000000–	) Screw, Hex, M8 X 1.25 X 25, 9.8, Sems	2
10	9008674	(000000–	) Cover, Pocket, Afmkt [ec-H2O T16]	1
11	57248	(000000–	) Fitting, Plstc, E90, Bm06/Pm04, Nyl	1
12	1071280	(000000–	) Fitting Assy, Qdc, Pf04	2
13	1011170	(000000–	) Fitting, Plstc, E90, Bm04/Pm04, Nyl	1
14	43844	(000000–	) Clamp, Hose, Wormdrive, 0.25–0.62d, .31w	14
15	150540	(000000–	) Fitting, Plstc, Str, Bm06/Pm04	5
16	1059231	(000000–	) Fitting, Stl, Pm04/Pm02/Pm04/Pm02, Spcl	1
17	01683	(000000–	) Washer, Flat, 10, Ss	2
18	09200	(000000–	) Screw, Pan, Phl, M5 X	2
19	150208	(000000–	) Fitting, Brs, Str, Pm02, Plug [Skhd]	1
20	1052010	(000000–	) Fitting, Plstc, Str, Pm04/Pm04	3
21	1052009	(000000–	) Fitting, Plstc, Tee, Pf04/Pf04/Pf04	2
22	1055255	(000000–	) Valve, Check, 0030psi Pm04/Pf04	1
23	1055254	(000000–	) Switch, Press, 25 Psi, Pm02	1
24	1011895	(000000–	) Clamp, Cable, Stl, 2.00d X 0.75w, 1hole	1
25	1005866	(000000–	) Pump, Soltn, Ele, 36vdc (See Breakdowns)	1
26	43555	(000000–	) Clamp, Hose, Wormdrive, 2.62–3.50d	1
27	1005630	(000000–	) Fitting, Plstc, E90, Bm06/Pm06, Nyl	2
28	1055188	(000000–	) Bracket, Pump, Soltn	1
29	23446	(000000–	) Clip, Grip, Finger, 0.31–0.75d, Nk PI	2
30	19064	(000000–	) Washer, Flat, 0.16b 0.38d .05, PI, 06	6
31	09146	(000000–	) Screw, Pan, Phl, M3 X 0.50 X 12, 4.8	2
32	01754	(000000–	) Nut, Hex, Std, M3 X 0	2
33	1058163	(000000–	) Fitting, Plstc, Body, Spray, Pf04	1
34	1006400	(000000–	) Hose, Afmkt, Pvc, Brd, 0.38id, 03ft, Clr	3
35	1014971	(000000–	) Hose, Afmkt, Pvc, Brd, 0.38id, 01ft, Clr	1
36	20951	(000000–	) Fitting, Plstc, E90, Bm06/Bm06	1
37	1014974	(000000–	) Hose, Afmkt, Pvc, Brd, 0.38id, 02ft, Clr	2
38	1057465	(000000–	) Filter, Soltn, 080mesh, Pm12 3.2d 08.0l	1
39	20950	(000000–	) Fitting, Plstc, Str, Bm06/Bm06	1
40	150412	(000000–	) Fitting, Plstc, E90, Bm06/Pm06	1
41	1014976	(000000–	) Hose, Afmkt, Pvc, Brd, 0.38id, 08ft, Clr	1
42	9011663	(024268–	) Silicone Cap, afmkt [Ec-H2O]	1

**Fig. 8 - ec-H<sub>2</sub>O Solution Supply Group, Side Brush**



**Fig. 8 – ec–H2O Solution Supply Group, Side Brush**

<b>Ref.</b>	<b>Part No.</b>	<b>Serial Number</b>	<b>Description</b>	<b>Qty.</b>
1	1028581	(000000–	) Valve, Water, Solenoid, 36vdc 6.0mm Pf04	1
2	09200	(000000–	) Screw, Pan, Phl, M5 X	2
3	01683	(000000–	) Washer, Flat, 10, Ss	2
4	1061004	(000000–	) Fitting, Spcl, Pf04/Pf04/Pf04/Pf04	1
5	150540	(000000–	) Fitting, Plstc, Str, Bm06/Pm04	3
6	43844	(000000–	) Clamp, Hose, Wormdrive, 0.25–0.62d, .31w	15
7	57248	(000000–	) Fitting, Plstc, E90, Bm06/Pm04, Nyl	2
8	20951	(000000–	) Fitting, Plstc, E90, Bm06/Bm06	2
9	50901	(000000–	) Fitting, Plstc, Str, Bm04/Pm04	1
10	1063230	(000000–	) Fitting, Plstc, Rst, .38od /.13id	1
11	1052010	(000000–	) Fitting, Plstc, Str, Pm04/Pm04	1
12	1017197	(000000–	) Fitting, Plstc, Tee, Bm06/Bm06/Pf04, Br	1
13	1014971	(000000–	) Hose, Afmkt, Pvc, Brd, 0.38id, 01ft, Clr	3
14	1006400	(000000–	) Hose, Afmkt, Pvc, Brd, 0.38id, 03ft, Clr	2
15	1014976	(000000–	) Hose, Afmkt, Pvc, Brd, 0.38id, 08ft, Clr	1

**Fig. 9 – ec-H20 Electrical Group**

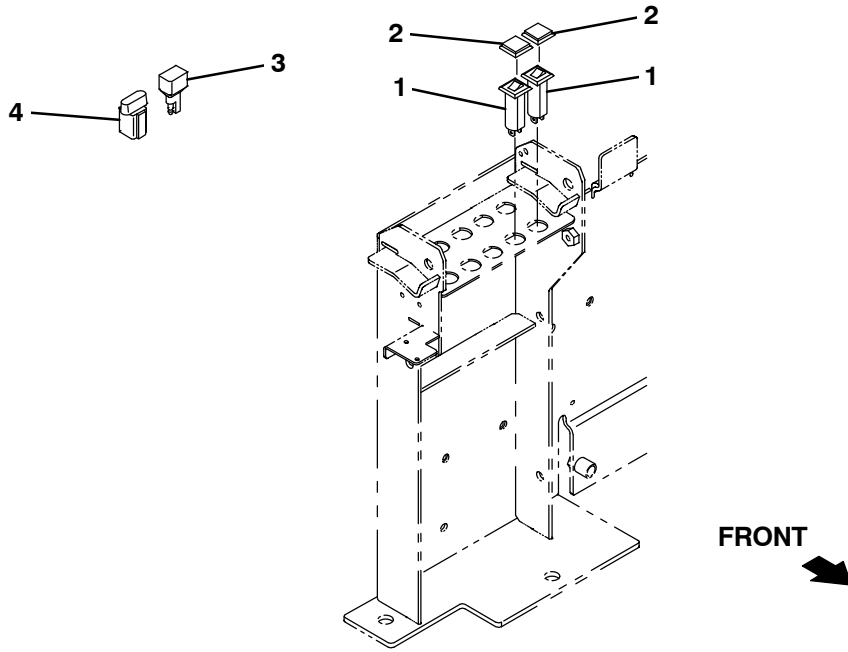

356175

Ref.	Part No.	Serial Number	Description	Qty.
1	1064184	(000000–	) Circuitbreaker, 02.5a, Resetable	2
2	1064191	(000000–	) Boot, Circuitbreaker	2
3	222290	(000000–	) Diode, Ele, Plug	1
4	1040868	(000000–	) Capacitor, Plug [.01 Uf, 200v]	1

Fig. 10 - ec-H20 Wire Harness Group

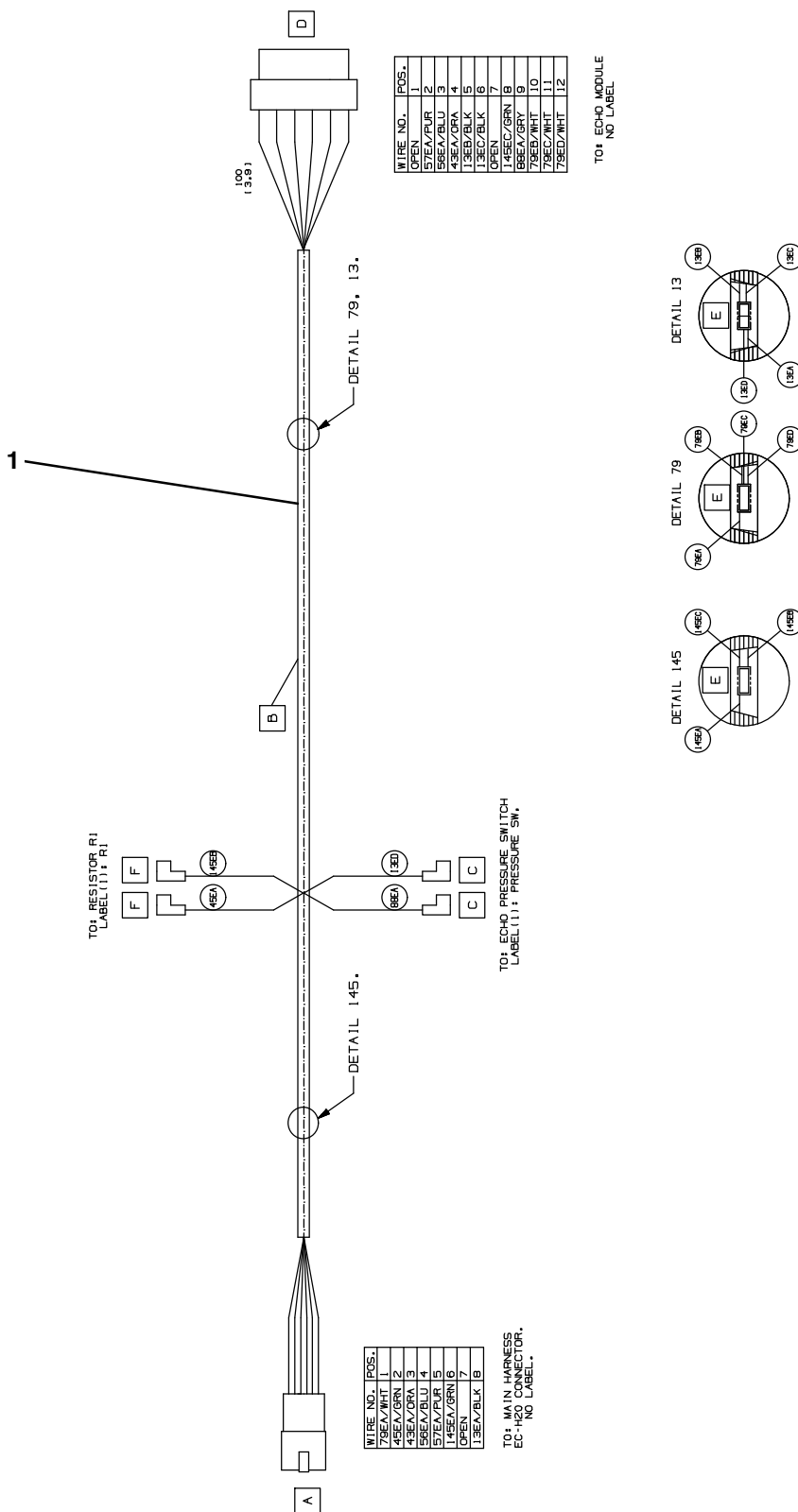

Ref.	Part No.	Serial Number	Description	Qty.
1	1057950	(000000- )	Harness, Wire [Ec-H20, T16]	1

Fig. 11 - FaST Pump Group

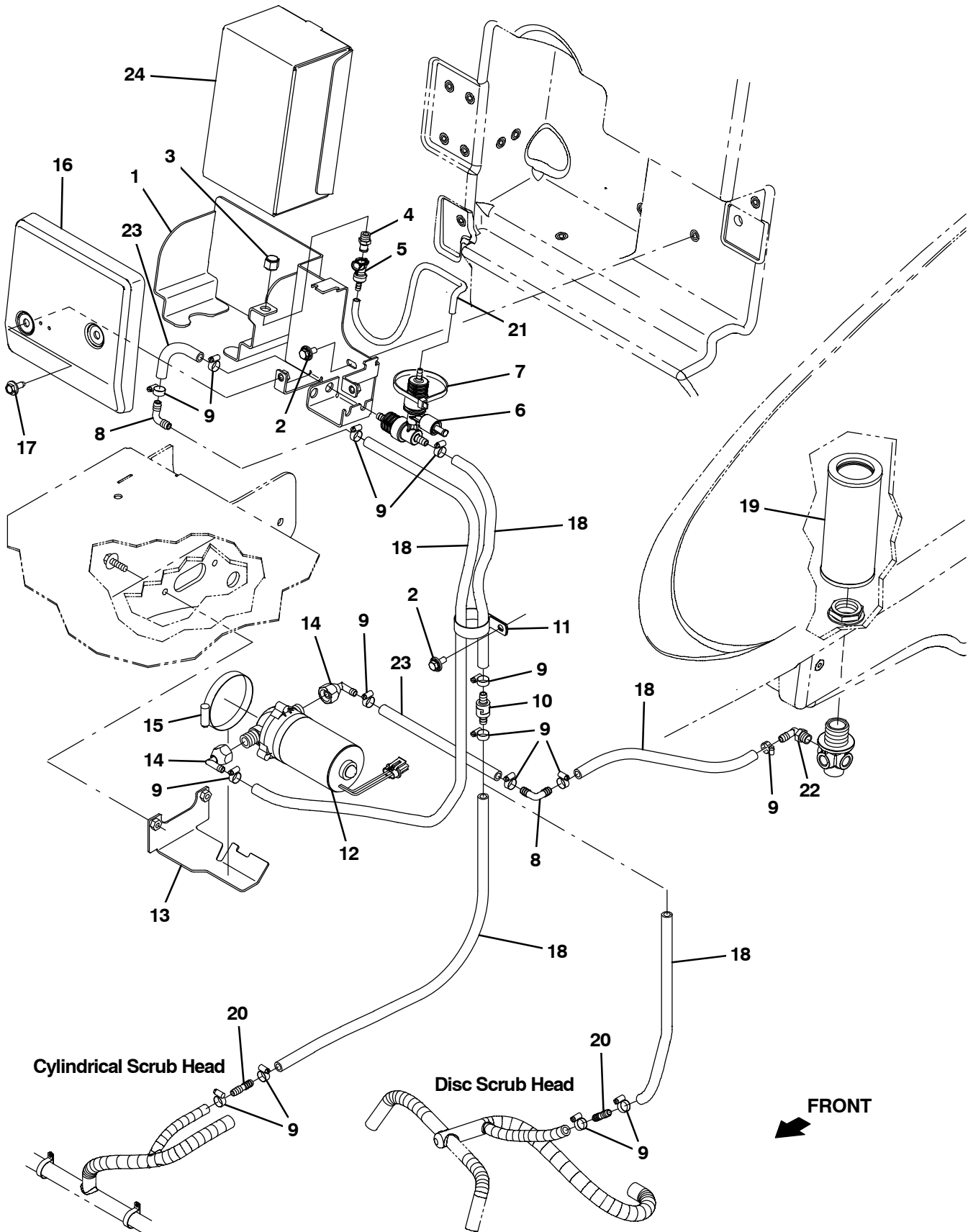

Fig. 11 – FaST Pump Group

Ref.	Part No.	Serial Number	Description	Qty.
1	1053324	(000000–	) Bracket Wldt, Mtg [FaST, T16]	1
2	1020341	(000000–	) Screw, Hex, M8 X 1.25 X 20, Ss, Sems	5
3	1005435	(000000–	) Fitting, Plstc, Pipe, Cap, Pf04	1
4	1002899	(000000–	) Fitting, Plstc, Str, Pm04, Cplg, Mal	1
5	1002898	(000000–	) Fitting, Plstc, Str, Bm04, Cplg, Fem	1
6	9008885	(000000–	) FaST Kit, Injector, Ci[T7/Ssr/T16 FaST3] (See Break-downs)	1
7	44961	(000000–	) Tie, Cable, Nyl, 14.5l .30w 4.0 Max D	1
8	20951	(000000–	) Fitting, Plstc, E90, Bm06/Bm06	2
9	43844	(000000–	) Clamp, Hose, Wormdrive, 0.25–0.62d, .31w	13
10	1015455	(000000–	) Valve, Check, 0005psi Bm06/Bm06	1
11	1011895	(000000–	) Clamp, Cable, Stl, 2.00d X 0.75w, 1hole	1
12	1043318	(000000–	) Pump, Soltn, Ele, 36vdc, 60psi [Deutsch]	1
13	1055188	(000000–	) Bracket, Pump, Soltn	1
14	611010	(000000–	) Fitting, Plstc, E90, Bm06/Pf08, Swivel	2
15	43555	(000000–	) Clamp, Hose, Wormdrive, 2.62–3.50d	1
16	9008673	(000000–	) Cover, Pocket, Afmkt [FaST T16]	1
17	1037346	(000000–	) Screw, Hex, M8 X 1.25 X 25, 9.8, Sems	2
18	1014974	(000000–	) Hose, Afmkt, Pvc, Brd, 0.38id, 02ft, Clr	5
19	1057465	(000000–	) Filter, Soltn, 080mesh, Pm12 3.2d 08.0l	1
20	20950	(000000–	) Fitting, Plstc, Str, Bm06/Bm06	1
21	1014987	(000000–	) Hose, Afmkt, Pvc, Clr, 0.25id, 01ft	1
22	150412	(000000–	) Fitting, Plstc, E90, Bm06/Pm06	1
23	1014971	(000000–	) Hose, Afmkt, Pvc, Brd, 0.38id, 01ft, Clr	1
24	1017015	(000000–	) FaST 365 2 Ltr, Detergent	1
24	1017022	(000000–	) FaST 665 2 Ltr, Detergent	1
24	9002021	(000000–	) FaST 965 2 Ltr, Detergent	1

**Fig. 12 – FaST Solution Supply Group, Side Brush**

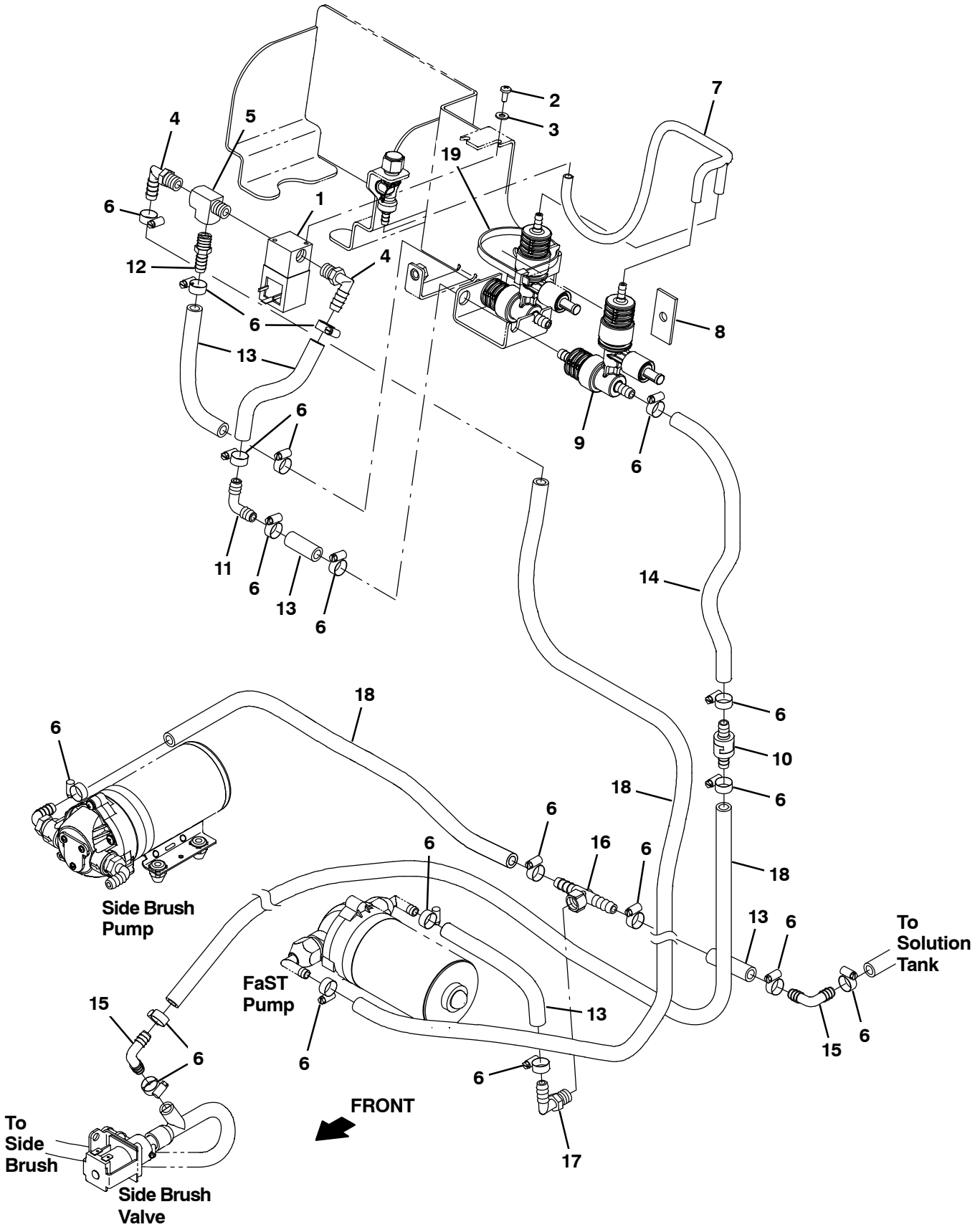
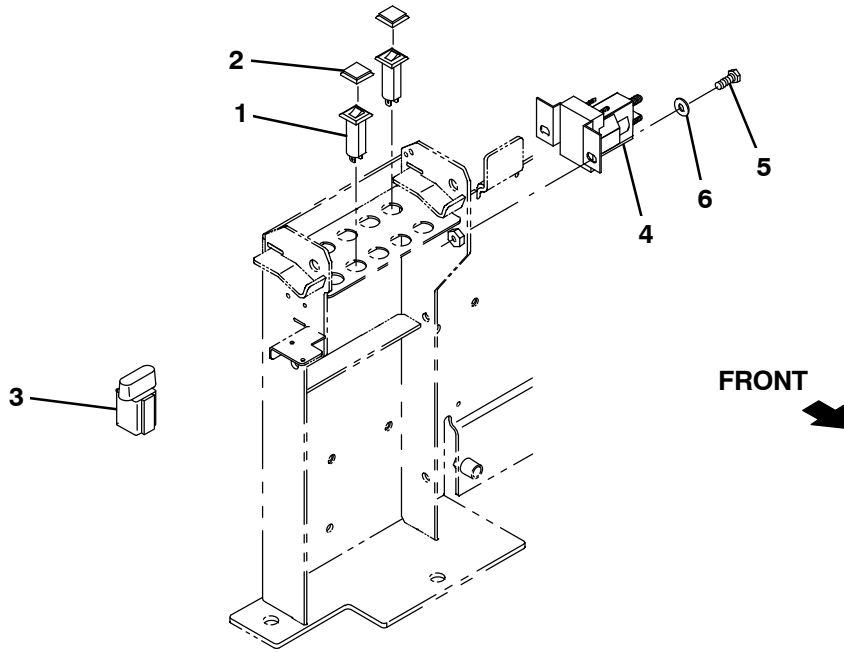

Fig. 12 – FaST Solution Supply Group, Side Brush

Ref.	Part No.	Serial Number	Description	Qty.
1	1028581	(000000–	) Valve, Water, Solenoid, 36vdc 6.0mm Pf04	1
2	09200	(000000–	) Screw, Pan, Phl, M5 X	2
3	01683	(000000–	) Washer, Flat, 10, Ss	2
4	57248	(000000–	) Fitting, Plstc, E90, Bm06/Pm04, Nyl	2
5	150709	(000000–	) Fitting, Brs, Tee, Pm04/Pf04/Pf04, Run	1
6	43844	(000000–	) Clamp, Hose, Wormdrive, 0.25–0.62d, .31w	20
7	1059854	(000000–	) Manifold, Detgt .25id	1
8	1040318	(000000–	) Pad, Tank, Hyd [W/Psa]	1
9	9008865	(000000–	) FaST Kit, Injector, Ci [T3/Ss3 FaST Iii] (See Breakdowns)	1
10	1015455	(000000–	) Valve, Check, 0005psi Bm06/Bm06	1
11	20951	(000000–	) Fitting, Plstc, E90, Bm06/Bm06	1
12	49186	(000000–	) Fitting, Plstc, Str, Bm06/Pm04, Nyl	1
13	1014971	(000000–	) Hose, Afmkt, Pvc, Brd, 0.38id, 01ft, Clr	5
14	1014974	(000000–	) Hose, Afmkt, Pvc, Brd, 0.38id, 02ft, Clr	1
15	20951	(000000–	) Fitting, Plstc, E90, Bm06/Bm06	2
16	1017197	(000000–	) Fitting, Plstc, Tee, Bm06/Bm06/Pf04, Br	1
17	57248	(000000–	) Fitting, Plstc, E90, Bm06/Pm04, Nyl	1
18	1014976	(000000–	) Hose, Afmkt, Pvc, Brd, 0.38id, 08ft, Clr	3
19	44961	(000000–	) Tie, Cable, Nyl, 14.5l .30w 4.0 Max D	1

Fig. 13 - FaST Electrical Group



**Fig. 13 – FaST Electrical Group**

<b>Ref.</b>	<b>Part No.</b>	<b>Serial Number</b>	<b>Description</b>	<b>Qty.</b>
1	1064188	(000000–	) Circuitbreaker, 15.0a, Resetable	1
2	1064191	(000000–	) Boot, Circuitbreaker	1
3	1056982	(000000–	) Diode, Ele, Plug	1
4	386810	(000000–	) Contactor, 36vdc, 100a, Sp, No	1
5	06942	(000000–	) Screw, Hex, M6 X 1.00	2
6	32483	(000000–	) Washer, Flat, 0.25, Sae	2

Fig. 14 - ES Pump Group

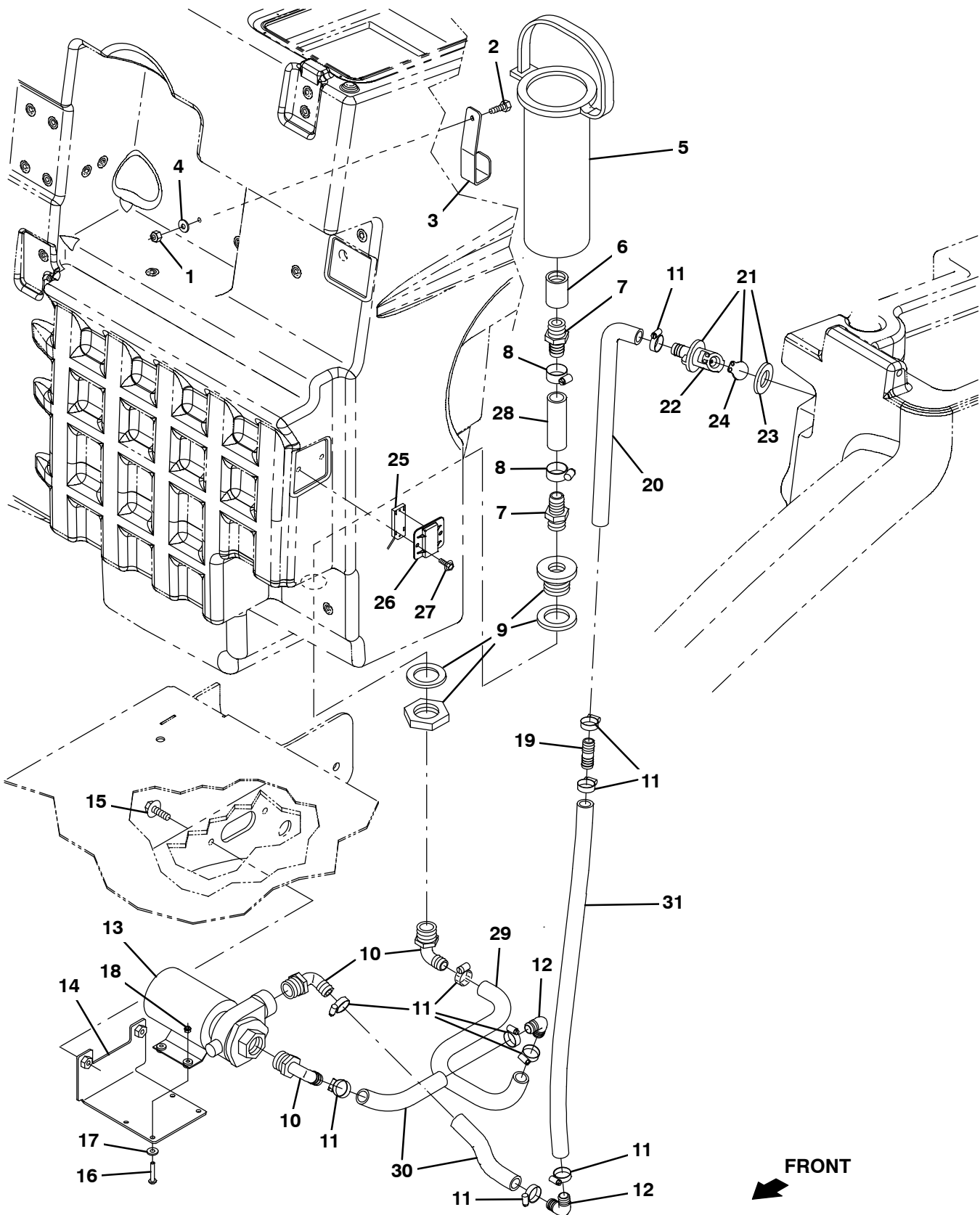

Fig. 14 – ES Pump Group

Ref.	Part No.	Serial Number	Description	Qty.	
1	08712	(000000–	) Nut, Hex, Lock, M6 X 1.00, NI, Ss	1	
2	09007	(000000–	) Screw, Hex, M6 X 1.00 X 25, Ss	1	
3	1061954	(000000–	) Bracket, Strainer, Pump, Es	1	
4	76426	(000000–	) Washer, Sealing, 0.28b 0.75d Ss, Neo	1	
5	386652	(000000–	) Strainer, Soltn, 20mesh, Cyl, 3.5d 09.5l	1	
6	05134	(000000–	) Fitting, Plstc, Str, Pf12/Pf12	1	
7	79273–2	(000000–	) Fitting, Plstc, Str, Bm12/Pm12	2	
8	63810	(000000–	) Clamp, Hose, Wormdrive, 0.56–1.06d, .56w	2	
9	377349	(000000–	) Fitting, Plstc, Pf12/Pf12, Bh	1	
10	73468	(000000–	) Fitting, Plstc, E90, Bm10/Pm12	3	
11	54333	(000000–	) Clamp, Hose, Wormdrive, 0.31–0.88d, .31w	10	
12	391365	(000000–	) Fitting, Plstc, E90, Bm10/Bm10	2	
13	1057978	(000000–	) Pump, Soltn, 36vdc, Impeller	1	
14	1056689	(000000–	) Angle, Mtg, Pump	1	
15	1020341	(000000–	) Screw, Hex, M8 X 1.25 X 20, Ss, Sems	2	
16	140293	(000000–	) Screw, Pan, M5 X 0.80 X 30, Ss	4	
17	01683	(000000–	) Washer, Flat, 10, Ss	4	
18	09739	(000000–	) Nut, Hex, Lock, M5 X 0.80, NI, Ss	4	
19	365164	(000000–	) Fitting, Plstc, Str, Bm10/Bm10	1	
20	1064192	(000000–	) Hose, Water, Mold, 0.62id X 012.2l	1	
▽	21	78842	(000000–	) Valve Kit, Check, Pump, Water	1
▲	22	78840	(000000–	) Valve, Check, Pump, Water	1
▲	23	73342	(000000–	) Gasket, .25 1.88d 1.0id [Poron]	1
▲	24	78841	(000000–	) Flapper, Valve, Pump, Water	1
	25	1062434	(000000–	) Sensor, Capacitive	1
	26	1063157	(000000–	) Strap, Mtg, Sensor	1
	27	41189	(000000–	) Screw, Hex, 06–20 X 0.38, Fmg/Ab, PI	2
	28	1015048	(000000–	) Hose, Afmkt, Pvc, Brd, 0.75id, 01ft, Clr	1
	29	1015025	(000000–	) Hose, Afmkt, Pvc, Brd, 0.62ID, 02ft, Clr	1
	30	1015033	(000000–	) Hose, Afmkt, Pvc, Brd, 0.62id, 01ft, Clr	2
	31	1015026	(000000–	) Hose, Afmkt, Pvc, Brd, 0.62id, 03ft, Clr	1

Fig. 15 – ES Tank Group

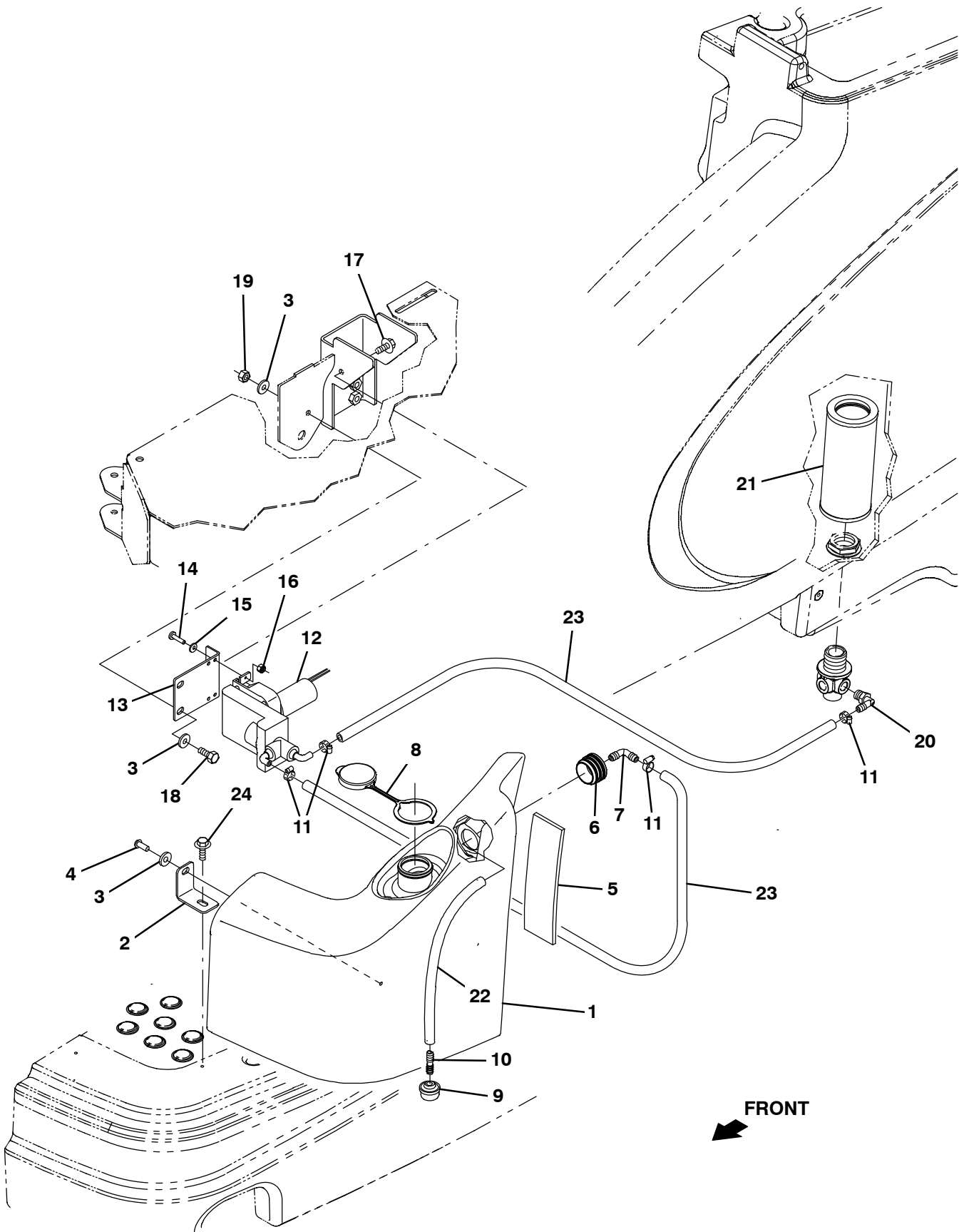
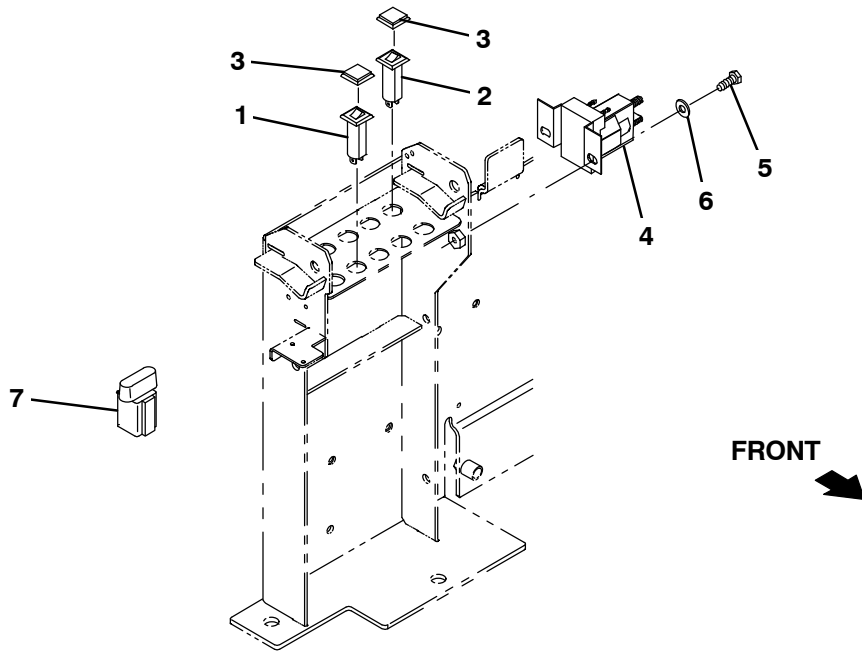

Fig. 15 – ES Tank Group

Ref.	Part No.	Serial Number	Description	Qty.
1	9008660	(000000–	) Tank, Soltn, Es, Afmkt [T16]	1
2	1060144	(000000–	) Bracket, Mtg, Tank, Es	1
3	01685	(000000–	) Washer, Flat, 0.38b 0.88d .08, Ss	1
4	393135	(000000–	) Screw, Btn, M8 X 1.25 X 20, Blk	1
5	1064684	(000000–	) Seal, Foam, 0.13 2.00w 12.0l, Adh	1
6	20944	(000000–	) Grommet, Pye, 0.37id, F/1.5h, .13 Matl	1
7	20951	(000000–	) Fitting, Plstc, E90, Bm06/Bm06	1
8	1057372	(000000–	) Cap, Snap, 2.17d	1
9	20952	(000000–	) Screen, Pump	1
10	20950	(000000–	) Fitting, Plstc, Str, Bm06/Bm06	1
11	43844	(000000–	) Clamp, Hose, Wormdrive, 0.25–0.62d, .31w	4
12	386364	(000000–	) Pump, Detgt, 36vdc (See Breakdowns)	1
13	1056606	(000000–	) Bracket, Mtg, Pump	1
14	24265	(000000–	) Screw, Pan, Phl, M4 X 0.70 X 16, Ss	1
15	01683	(000000–	) Washer, Flat, 10, Ss	4
16	33932	(000000–	) Nut, Hex, Lock, M4 X 0.70, NI, Ss	4
17	1020341	(000000–	) Screw, Hex, M8 X 1.25 X 20, Ss, Sems	1
18	09010	(000000–	) Screw, Hex, M8 X 1.25 X 25, Ss	1
19	08713	(000000–	) Nut, Hex, Lock, M8 X 1.25, NI, Ss	1
20	150412	(000000–	) Fitting, Plstc, E90, Bm06/Pm06	1
21	1057465	(000000–	) Filter, Soltn, 080mesh, Pm12 3.2d 08.0l	1
22	1014974	(000000–	) Hose, Afmkt, Pvc, Brd, 0.38id, 02ft, Clr	1
23	1014976	(000000–	) Hose, Afmkt, Pvc, Brd, 0.38id, 08ft, Clr	2
24	1020341	(000000–	) Screw, Hex, M8 X 1.25 X 20, Ss, Sems	1

Fig. 16 - ES Electrical Group



**Fig. 16 – ES Electrical Group**

<b>Ref.</b>	<b>Part No.</b>	<b>Serial Number</b>	<b>Description</b>	<b>Qty.</b>
1	1064188	(000000–	) Circuitbreaker, 15.0a, Resetable	1
2	1064184	(000000–	) Circuitbreaker, 02.5a, Resetable	1
3	1064191	(000000–	) Boot, Circuitbreaker	2
4	386810	(000000–	) Contactor, 36vdc, 100a, Sp, No	1
5	06942	(000000–	) Screw, Hex, M6 X 1.00	2
6	32483	(000000–	) Washer, Flat, 0.25, Sae	2
7	1056982	(000000–	) Diode, Ele, Plug	1

Fig. 17 – Vacuum Fan Kit, Dual

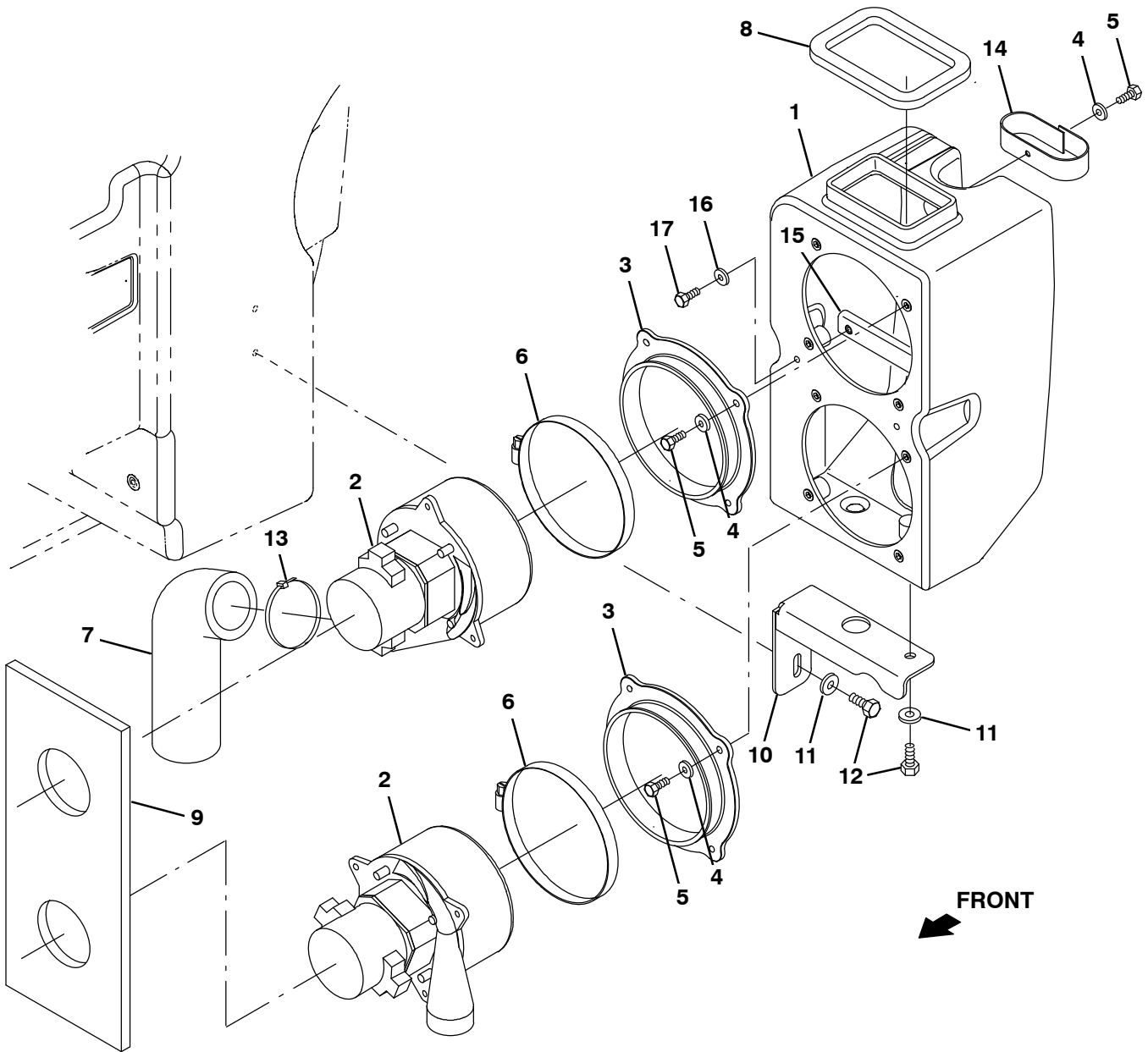

Fig. 17 – Vacuum Fan Kit, Dual

	Ref.	Part No.	Serial Number	Description	Qty.
▽		9008037	(000000–	) Vacfan Kit, Dual, Ci [T16]	1
▲	1	9008656	(000000–	) Housing, Vacfan, Dual, Afrmkt [T16]	1
▲▽	2	1056623	(000000–	) Fan, Vacuum, 5.7d, 036vdc, 3 Stage	1
▲▲		1041772	(000000–	) Brush Kit, Motor	1
▲▲		1041766	(000000–	) Cover, Cooling Fan	1
▲	3	1059661	(000000–	) Seal, Mtg, Vacfan	2
▲	4	29570	(000000–	) Washer, Flat, 0.28b 1.00d .06, Stl	9
▲	5	15678	(000000–	) Screw, Hex, M6 X 1.00 X 16, Ss	9
▲	6	49891	(000000–	) Clamp, Hose, Wormdrive, 5.56–6.50d, .56w	2
▲	7	1054231	(000000–	) Muffler, Vacfan	1
▲	8	1052520	(000000–	) Gasket, Vacfan	1
▲	9	1053268	(000000–	) Insulation, Acstc, 0.5, 06.6 X 15.8 C–0	1
▲	10	1054711	(000000–	) Bracket, Mtg, Hsng, Fan	1
▲	11	1017218	(000000–	) Washer, Flat, 0.32b 1.00d .12, Ss	3
▲	12	09740	(000000–	) Screw, Hex, M8 X 1.25 X 20, Ss	3
▲	13	130773	(000000–	) Tie, Cable, Nyl, 11.0l, .14w, 3.0 Max. D	1
▲	14	1059534	(000000–	) Fastener, 09.00l [Hook & Loop]	1
▲	15	1066906	(000000–	) Bracket, Stiffener, Hsg	1
▲	16	76426	(000000–	) Washer, Sealing, 0.28b 0.75d Ss, Neo	2
▲	17	08716	(000000–	) Screw, Hex, M6 X 1.00 X 20, Ss	2

Fig. 18 – Spray Hose Kit

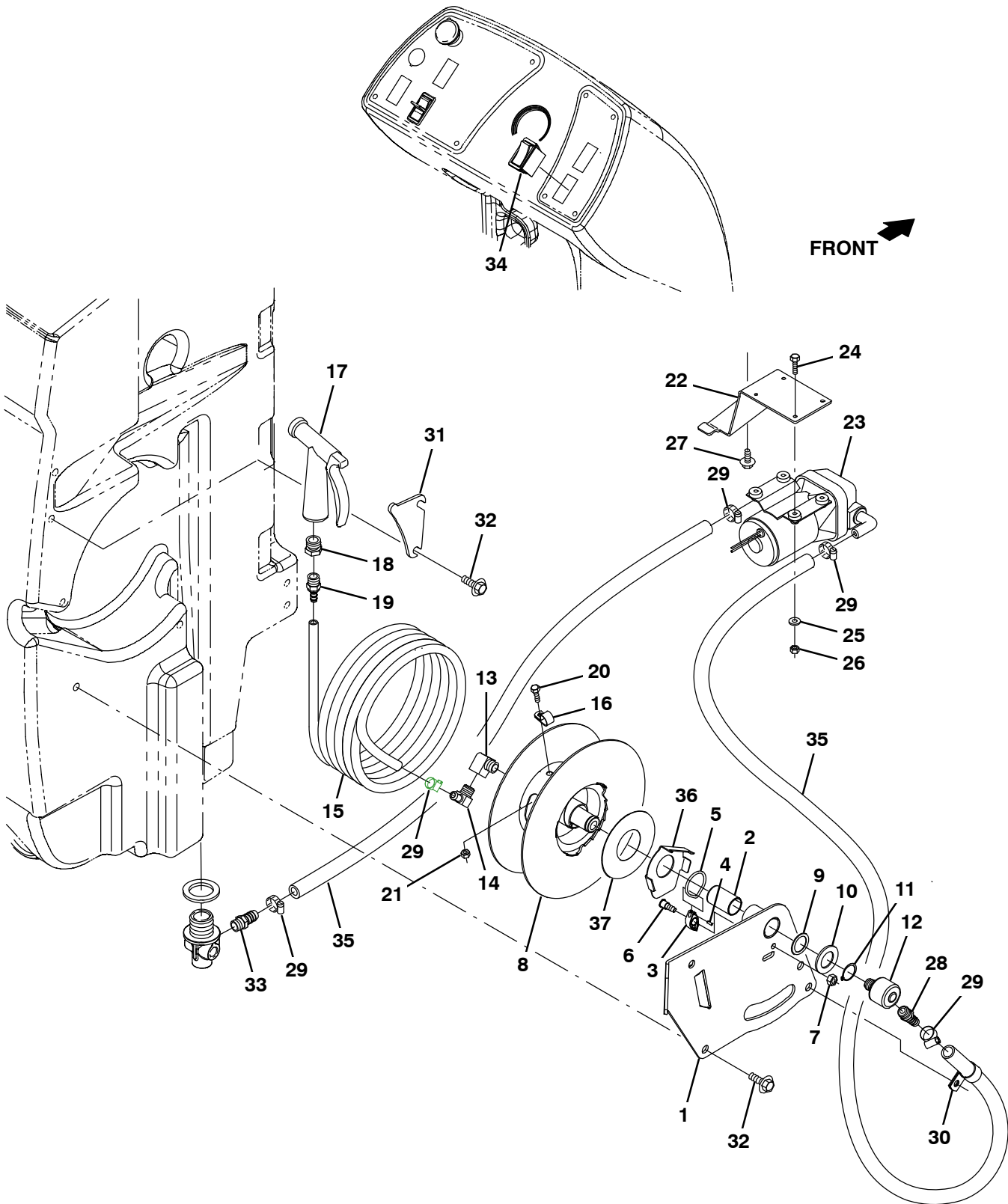

Fig. 18 – Spray Hose Kit

Ref.	Part No.	Serial Number	Description	Qty.
▽	9008043	(000000–	) Spray Hose Kit, Ci [T16]	1
▲	1 1055281	(000000–	) Plate Wldt, Mtg	1
▲	2 1057816	(000000–	) Bushing, Sleeve, 1.00b 1.13d 1.750l, Fgl	1
▲	3 1056288	(000000–	) Pawl, Ratchet	1
▲	4 1067151	(000000–	) Pin, Dowel, 0.125d X 0.37l, Ss	1
▲	5 1056291	(000000–	) Seal, Org, .125 X 01.13id [Nitrile]	1
▲	6 1056719	(000000–	) Bolt, Shld, .41d X 0.35, M8 X 1.25	1
▲	7 08709	(000000–	) Nut, Hex, Lock, M8 X 1.25, NI	1
▲	8 1061340	(000000–	) Reel Assy, Hose	1
▲	9 1057814	(000000–	) Washer, Thrust, Plstc 1.02b 1.38d	1
▲	10 32598	(000000–	) Washer, Flat, 1.02b 1.75d .12, Stl	1
▲	11 09005	(000000–	) Retaining, Ext, 1.00d, Basic	1
▲	12 1055248	(000000–	) Fitting, Swivel, .375 Npt	1
▲	13 24584	(000000–	) Fitting, Brs, E90, Pf06/Pm06, Spcl	1
▲	14 1060128	(000000–	) Fitting, Brs, E90, Bm06/Pm06, Short	1
▲	15 9008115	(000000–	) Hose Kit, Replmt [T16]	1
▲	16 33584	(000000–	) Clamp, Cable, Stl, 0.63d X 0.50w, 1hole	1
▲	17 769785	(000000–	) Nozzle, Spray, Gun	1
▲	18 1027976	(000000–	) Fitting, Brs, Str, Pf06/Pm12	1
▲	19 1060428	(000000–	) Fitting, Stl, Str, Bm06/Pm06, Swivel	1
▲	20 06943	(000000–	) Screw, Hex, M6 X 1.00 X 20, 8.8	1
▲	21 08708	(000000–	) Nut, Hex, Lock, M6 X 1.00, NI	1
▲	22 1056538	(000000–	) Bracket, Pump, Wand, Spray	1
▲	23 1054178	(000000–	) Pump, Soltn, Ele, 36vdc, 45psi	1
▲	24 12316	(000000–	) Screw, Hex, M5 X 0.80 X 25, Ss	4
▲	25 01683	(000000–	) Washer, Flat, 10, Ss	4
▲	26 09739	(000000–	) Nut, Hex, Lock, M5 X 0.80, NI, Ss	4
▲	27 1020341	(000000–	) Screw, Hex, M8 X 1.25 X 20, Ss, Sems	1
▲	28 14884	(000000–	) Fitting, Brs, Str, Bm08/Pm06 [Taped]	1
▲	29 54333	(000000–	) Clamp, Hose, Wormdrive, 0.31–0.88d, .31w	5
▲	30 69234	(000000–	) Clamp, Cable, Stl, 1.00d X 0.75w, 1hole	1
▲	31 1059436	(000000–	) Hook, Nozzle, Hd Pye	1
▲	32 1020341	(000000–	) Screw, Hex, M8 X 1.25 X 20, Ss, Sems	5
▲	33 64743	(000000–	) Fitting, Plstc, Str, Bm08/Pm06	1
▲	34 398500	(000000–	) Switch, Rocker, Dpdt, On / None / On	1
▲	35 1011412	(000000–	) Hose, Afmkt, Pvc, Brd, 0.50id, 08ft, Clr	1
▲	36 1066909	(000000–	) Washer, Retainer, Spring	1
▲	37 1066919	(000000–	) Washer, Thrust, 50.0b 110.0d 0.79w	1
▲	1045858	(000000–	) Circuitbreaker, 15A, Resetable (Not Shown)	1

Fig. 19 – Vacuum Wand Kit

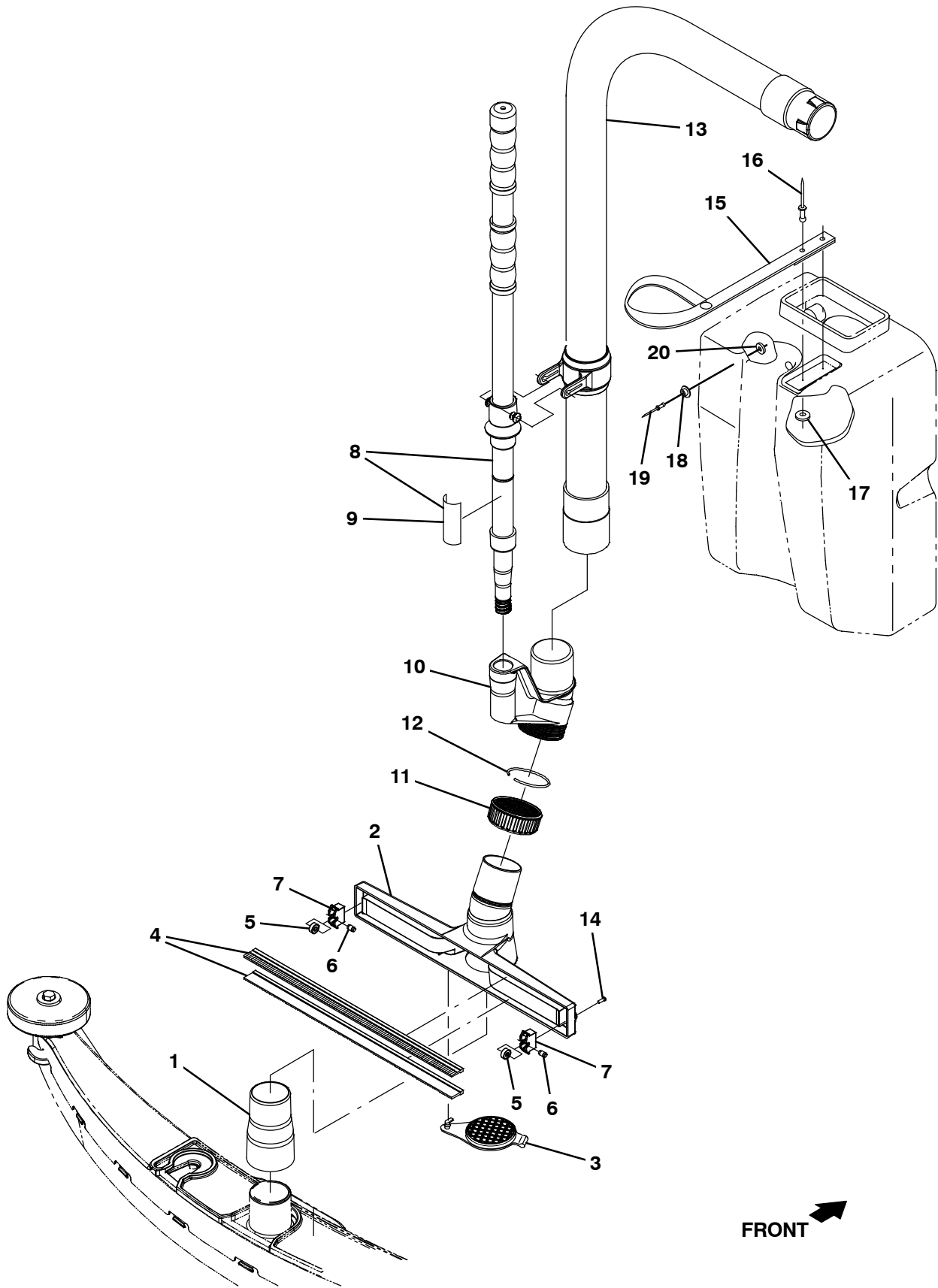
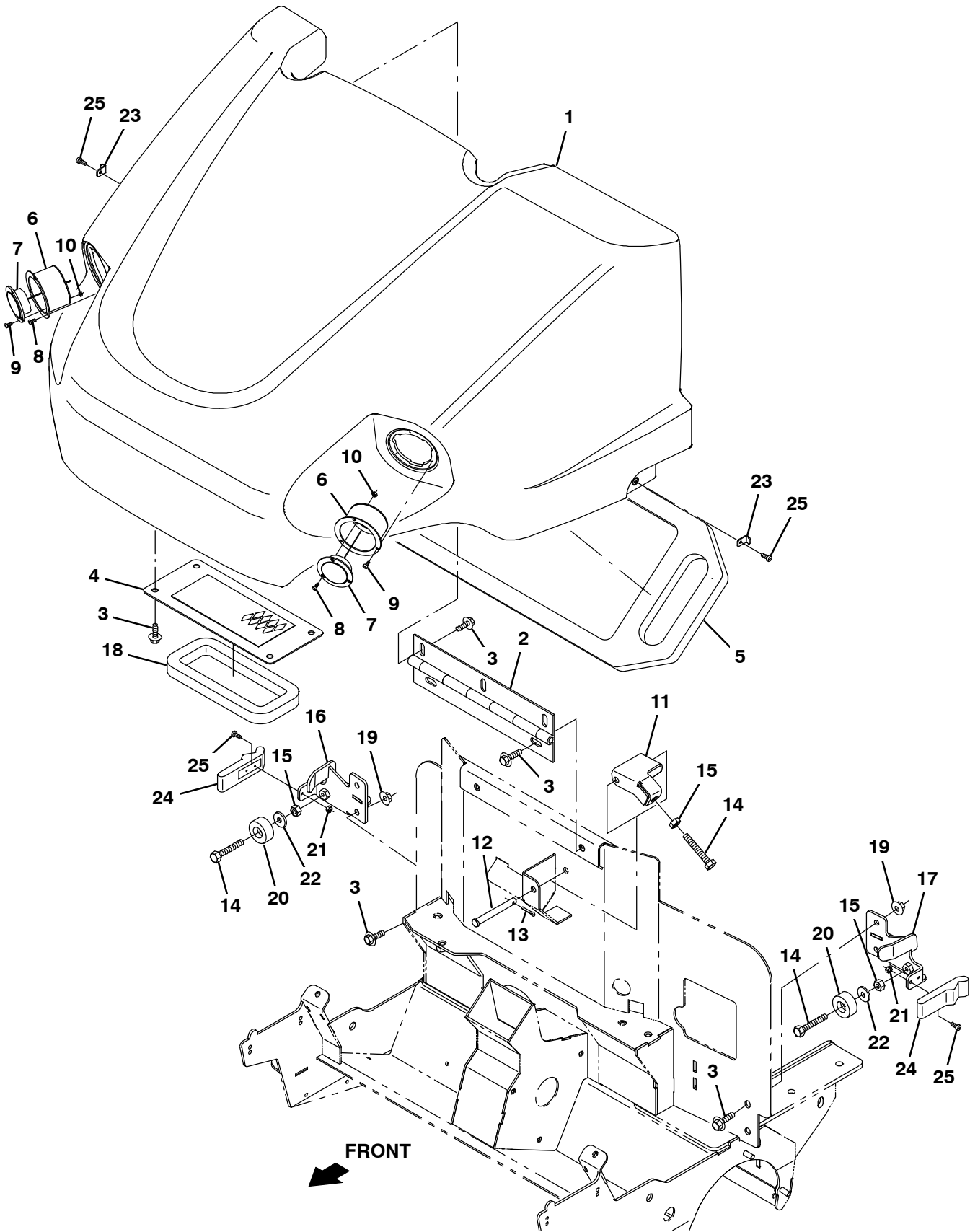

Fig. 19 – Vacuum Wand Kit

Ref.	Part No.	Serial Number	Description	Qty.
▽	9008047	(000000–	) Vac Wand Kit, Ci [T16]	1
▲	1 1060536	(000000–	) Cuff, Adapter, 1.75 X 2.00, Pvc	1
▲	2 1060440	(000000–	) Squeegee, Hand	1
▲	3 1060691	(000000–	) Plug, Adapter, Port	1
▲	4 1061356	(000000–	) Retainer, Blade, Sqge, 14.2l	2
▲	5 1061570	(000000–	) Bearing, Ball, 0.24b 0.51d 0.20w [2seal]	2
▲	6 1061571	(000000–	) Pin, Axle, Brg	2
▲	7 1022671	(000000–	) Housing, Sqge, Holder, Wheel, F/609648	2
▲▽	8 9008155	(000000–	) Handle Kit, Wand, Afmkt	1
▲▲	9 1062659	(000000–	) Label, Opertnl, Vacuum Wand Handle	1
▲	10 1060708	(000000–	) Adapter, Swivel, 1.75, Abs	1
▲	11 1060718	(000000–	) Nut, Compression, 2.25–12, Abs	1
▲	12 1060720	(000000–	) Ring, Compression	1
▲	13 1056831	(000000–	) Hose Assy, W/2cuff, 1.8d 042l 1.8/1.8	1
▲	14 763149	(000000–	) Screw, Pan, 06– X 0.38, F/ Plstc	2
▲	15 1061811	(000000–	) Strap, Retainer, Handle	1
▲	16 1067350	(000000–	) Rivet, Blind, .188d X 0.53 X .62d, Alm	2
▲	17 86308	(000000–	) Washer, Flat, .19b .50d .06, Alm, Blind	2
▲	18 1061812	(000000–	) Catch, Snap, Push, Mal	1
▲	19 01335	(000000–	) Rivet, Blind, .188d X 0.53 X .62d, Alm	1
▲	20 02892	(000000–	) Washer, Flat, 0.12b 0.38d .03, Pl	1

Fig. 20 – Pre-Sweep Hopper Cover Group



**Fig. 20 – Pre-Sweep Hopper Cover Group**

<b>Ref.</b>	<b>Part No.</b>	<b>Serial Number</b>	<b>Description</b>	<b>Qty.</b>
1	9008671	(000000–	) Cover, Pre-Sweep, Afmkt [T16]	1
2	1061443	(000000–	) Hinge, .38pin .12 3.5w 12.0l, 5/0.38sl	1
3	1020341	(000000–	) Screw, Hex, M8 X 1.25 X 20, Ss, Sems	13
4	1058451	(000000–	) Plate Wldt, Screen, Hppr	1
5	1058901	(000000–	) Gasket, Box, Fltr	1
6	1060784	(000000–	) Bracket Wldt, Mtg, Headlight	2
7	9008182	(000000–	) Light Assy, Pre-Sweep, Afmkt	2
8	763149	(000000–	) Screw, Pan, 06– X 0.38, F/ Plstc	6
9	06920	(000000–	) Screw, Pan, Phl, M3 X 0.50 X 10, 4.8	6
10	579211	(000000–	) Nut, Hex, Lock, M3 X 0.50, NI, Ss	6
11	1060225	(000000–	) Bracket, Stop, Hinge	1
12	57598	(000000–	) Pin, Clevis, 0.37d X 3.25l	1
13	08172	(000000–	) Pin, Cotter, .094 X 0.50	1
14	578717	(000000–	) Screw, Hex, M8 X 1.25 X 50, Fl, Ss	3
15	07786	(000000–	) Nut, Hex, Std, M8 X 1	3
16	1063445	(000000–	) Bracket Wldt, Mtg, Latch	1
17	1063399	(000000–	) Bracket Wldt, Mtg, Latch, Cover	1
18	1058477	(000000–	) Gasket, .75, 03.94w 08.58l, Adh[Nitrile]	1
19	07791	(000000–	) Nut, Hex, Flng, M8 X 1.25	2
20	364614	(000000–	) Bumper, Rbr, 1.5d 0.63 0.31h	2
21	02850	(000000–	) Nut, Hex, Lock, M4 X 0.70, NI	2
22	1017218	(000000–	) Washer, Flat, 0.32b 1.00d .12, Ss	2
23	1061135	(000000–	) Bracket, Mtg, Latch, Keeper	2
24	49800	(000000–	) Latch	2
25	49697	(000000–	) Screw, Pan, Phl, M4 X 0.70 X 10, Ss	6

**Fig. 21 – Pre-Sweep Hopper and Vacuum Fan Group**

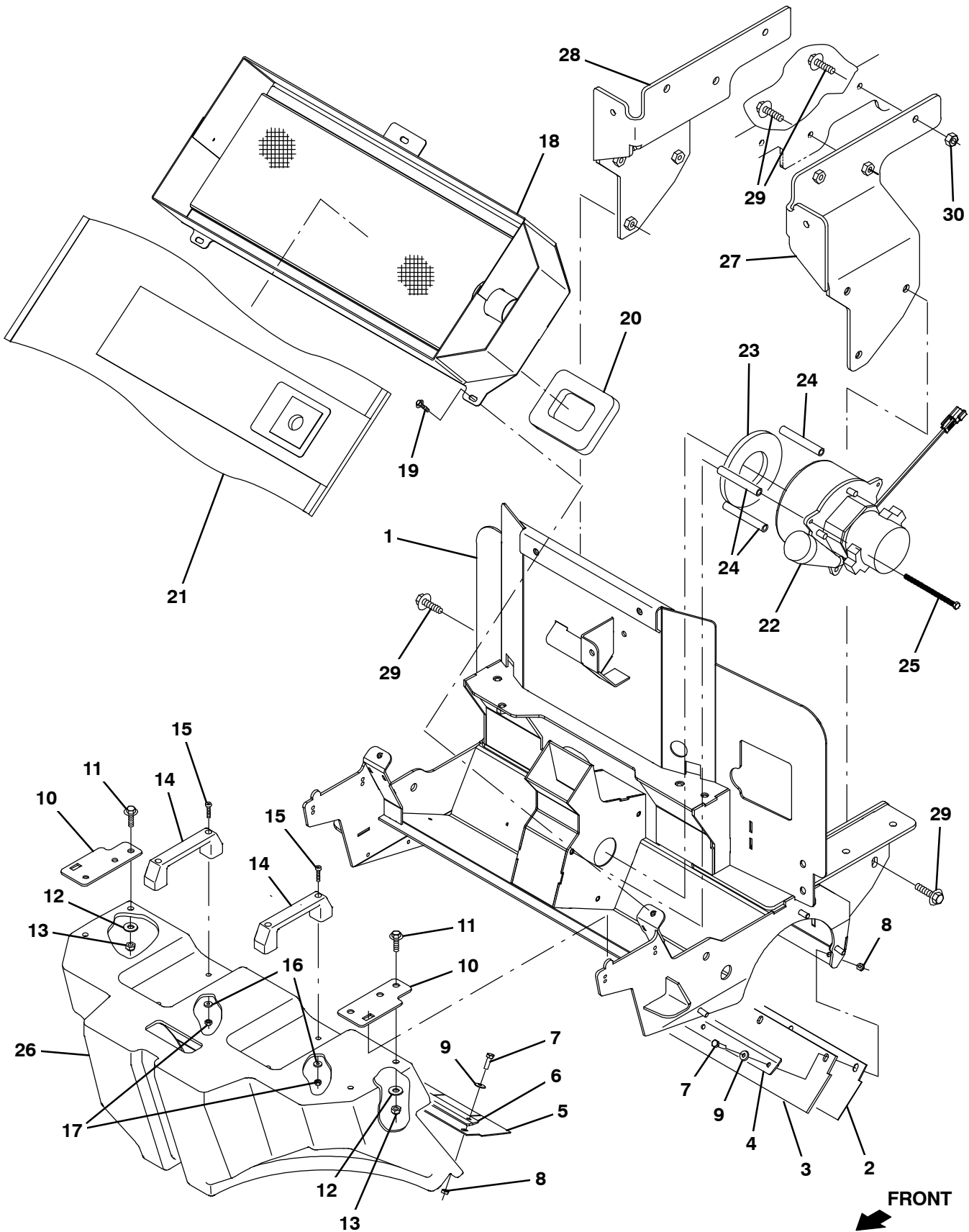

Fig. 21 – Pre-Sweep Hopper and Vacuum Fan Group

Ref.	Part No.	Serial Number	Description	Qty.	
1	1054764	(000000–	) Frame Wldt, Pre-Sweep	1	
2	1054787	(000000–	) Skirt, Rbr, .06, 03.36w 24.12l, 05/ Hole	1	
3	1058111	(000000–	) Skirt, Neo, .18, 03.94w 24.57l, 05/ Sl	1	
4	1058529	(000000–	) Plate, Retainer, Skirt	1	
5	1058110	(000000–	) Skirt, Rbr, .06, 04.25w 024.09l, 05/ Sl	1	
6	1058529	(000000–	) Plate, Retainer, Skirt	1	
7	09007	(000000–	) Screw, Hex, M6 X 1.00 X 25, Ss	10	
8	08712	(000000–	) Nut, Hex, Lock, M6 X 1.00, NI, Ss	10	
9	01684	(000000–	) Washer, Flat, 0.27b 0.69d .05, Ss	10	
10	1060469	(000000–	) Angle, Mtg, Hppr	2	
11	1037354	(000000–	) Screw, Hex, M8 X 1.25 X 30, 9.8, Sems	4	
12	32491	(000000–	) Washer, Flat, 0.31, Std	4	
13	08709	(000000–	) Nut, Hex, Lock, M8 X 1.25, NI	4	
14	1023920	(000000–	) Handle, Door	2	
15	06935	(000000–	) Screw, Pan, Phl, M5 X 0.80 X 25, 4.8	4	
16	41178	(000000–	) Washer, Flat, 0.25, Fendr	4	
17	06549	(000000–	) Nut, Hex, Lock, M5 X 0.80, NI	4	
18	1057409	(000000–	) Filterbox Wldt, Pre-Sweep	1	
19	1036892	(000000–	) Screw, Hex, M6 X 1.00 X 25, 9.8, Sems	3	
20	1058695	(000000–	) Gasket, .75, 03.94w 04.92l, Adh[Nitrile]	1	
21	1067452	(000000–	) Bag, Vacuum, Paper [1pick=1pkg]	1	
▽	22	1056623	(000000–	) Fan, Vacuum, 5.7d, 036vdc, 3 Stage	1
▲		1041772	(000000–	) Brush Kit, Motor	1
▲		1041766	(000000–	) Cover, Cooling Fan	1
23	10912	(000000–	) Seal, Rbr, Clsd, 0.375, 5.0d 2.5h	1	
24	1042580	(000000–	) Tube, 0.25id 0.52od 03.4l, Stl	3	
25	1043003	(000000–	) Screw, Hex, M6 X 1.00 X 110mm, Ss	3	
26	9008670	(000000–	) Hopper, Pre-Sweep, Afmkt [T16]	1	
27	1060115	(000000–	) Plate, Frame, Mtg, Pre-Sweep, Lh	1	
28	1059918	(000000–	) Plate, Frame, Mtg, Rh	1	
29	1037358	(000000–	) Screw, Hex, M10 X 1.50 X 35, 9.8, Sems	14	
30	41430	(000000–	) Nut, Hex, Lock, M10 X 1.5, NI	2	

Fig. 22 - Pre-Sweep Brush Drive Group

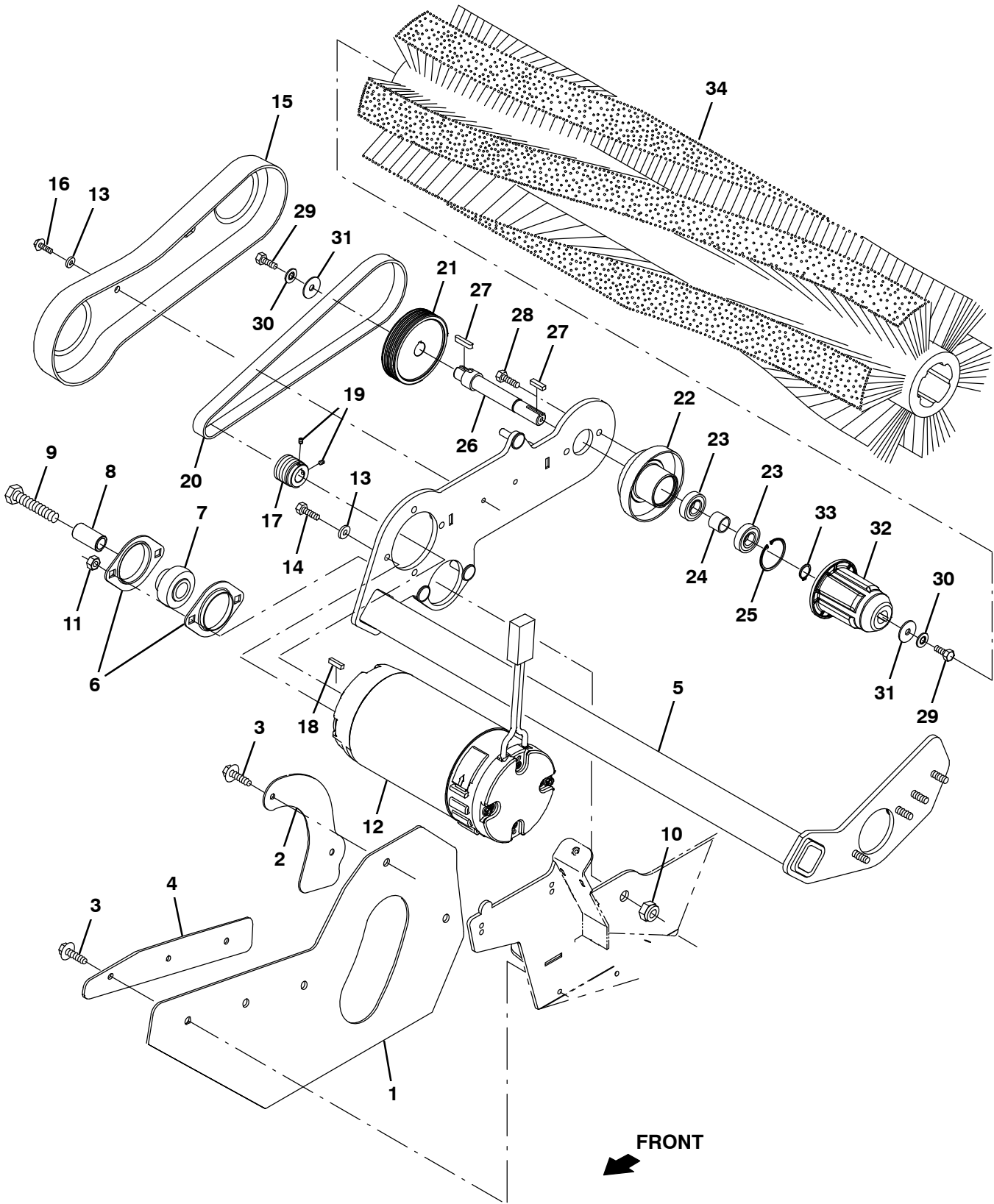
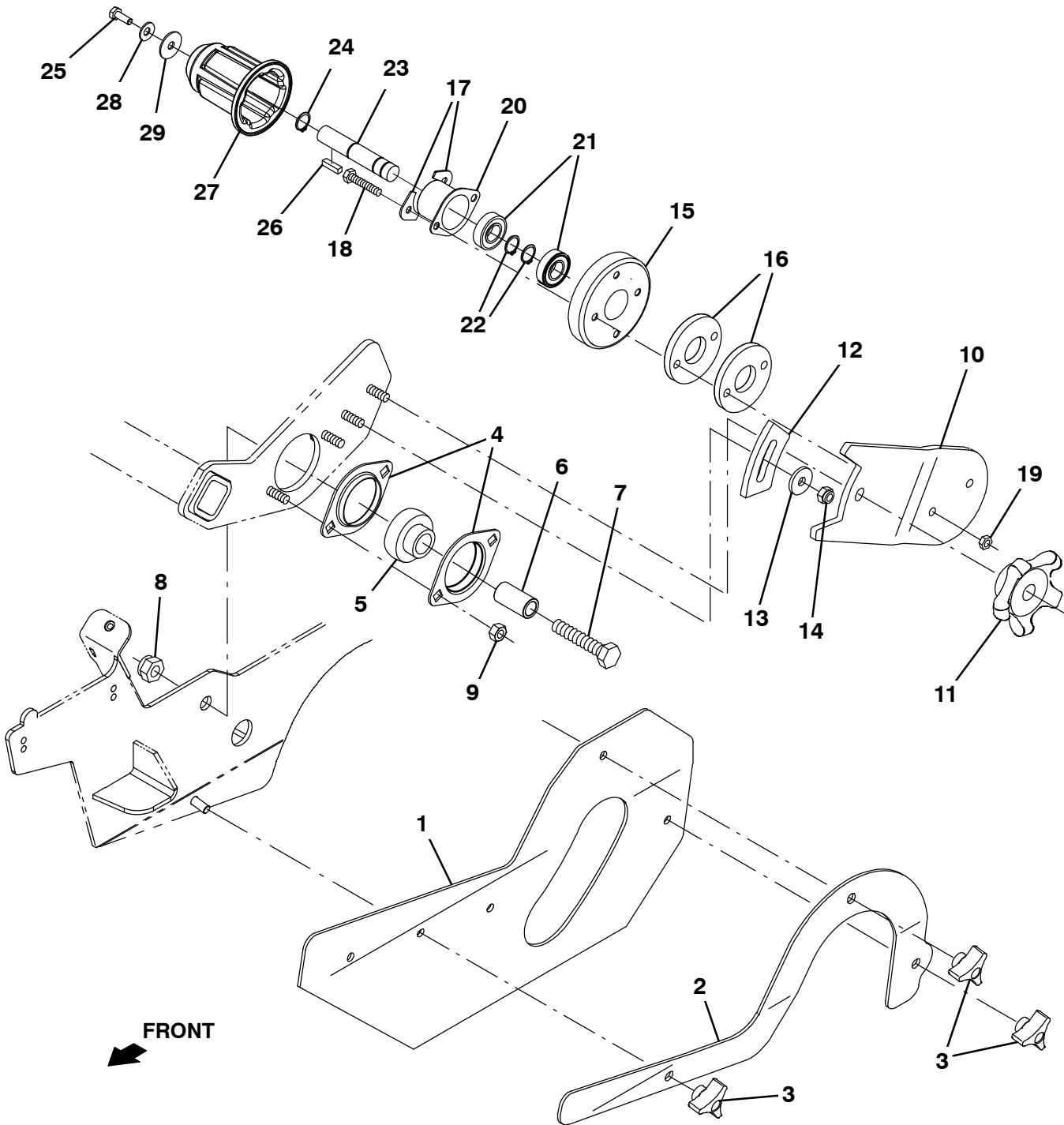

Fig. 22 – Pre-Sweep Brush Drive Group

Ref.	Part No.	Serial Number	Description	Qty.	
1	1056813	(000000–	) Skirt, Rbr, .12, 09.46w 18.93l, 04/ Hole	1	
2	1058330	(000000–	) Plate, Retainer, Skirt	1	
3	361339	(000000–	) Screw, Hex, M6 X 1.00 X 16, Fmg	5	
4	1058329	(000000–	) Plate, Retainer, Skirt	1	
5	1054774	(000000–	) Arm Wldt, Brush	1	
6	35973	(000000–	) Flange, Brg, 1.9id 2h	2	
7	25887	(000000–	) Bearing, W/ Collar, 0.75b 1.85d 1.06w	1	
8	76392	(000000–	) Tube, 0.51id 0.74od 01.4l, Stl, Pl	1	
9	06972	(000000–	) Screw, Hex, M12 X 1.75 X 60, 8.8	1	
10	08711	(000000–	) Nut, Hex, Lock, M12 X 1.75, NI	1	
11	08709	(000000–	) Nut, Hex, Lock, M8 X 1.25, NI	2	
▽	12	1053342	(000000–	) Motor, Ele, 36vdc 1750rpm 1.00hp 22.0a	1
▲		9011916	(000000–	) Brush Kit, Motor	1
13	01684	(000000–	) Washer, Flat, 0.27b 0.69d .05, Ss	6	
14	08716	(000000–	) Screw, Hex, M6 X 1.00 X 20, Ss	4	
15	9008676	(000000–	) Cover, Belt, Pre-Sweep, Afmkt [T16]	1	
16	361339	(000000–	) Screw, Hex, M6 X 1.00 X 16, Fmg	2	
17	1054581	(000000–	) Sheave, 07grv, 1.22pd 0.55b [Pj]	1	
18	1014328	(000000–	) Key, Sq, 05mm X 05mm, 25mml	1	
19	222818	(000000–	) Screw, Set, Soc, 08–32 X 0.25, NI	2	
20	1058808	(000000–	) Belt, Drive, 7grv [7pj]	1	
21	1054591	(000000–	) Sheave, 07grv, 03.3pd 0.63b [Pj]	1	
22	1063363	(000000–	) Housing Wldt, Brg, Pre-Sweep	1	
23	28010	(000000–	) Bearing, Ball, 0.62b 1.38d 0.43w	2	
24	1055051	(000000–	) Spacer, Brg	1	
25	01513	(000000–	) Ring, Retaining, Int,	1	
26	1063326	(000000–	) Shaft, Drive, Pre-Sweep, Lrg Brg	1	
27	00911	(000000–	) Key, Sq, 0.19 X 0.19, 0.75l	2	
28	08716	(000000–	) Screw, Hex, M6 X 1.00 X 20, Ss	2	
29	09740	(000000–	) Screw, Hex, M8 X 1.25 X 20, Ss	2	
30	01685	(000000–	) Washer, Flat, 0.38b 0.88d .08, Ss	2	
31	41186	(000000–	) Washer, Flat, Belleville, .31	2	
32	12269	(000000–	) Plug, Drive, Brush, Nyl	1	
33	01516	(000000–	) Ring, Retaining, Ext, 0.59d, Basic	1	
34	80058	(000000–	) Brush, Swp, 24l, 06dr, Pyp, Spl (Pre-Sweep)	1	

Fig. 23 – Pre-Sweep Brush Idler Group



**Fig. 23 – Pre-Sweep Brush Idler Group**

<b>Ref.</b>	<b>Part No.</b>	<b>Serial Number</b>	<b>Description</b>	<b>Qty.</b>
1	1056813	(000000–	) Skirt, Rbr, .12, 09.46w 18.93l, 04/ Hole	1
2	1058247	(000000–	) Plate, Door, Brush	1
3	222470	(000000–	) Knob, Star, 1.50d 0.88l 3ear M8x1.25 Fem	3
4	35973	(000000–	) Flange, Brg, 1.9id 2h	2
5	25887	(000000–	) Bearing, W/ Collar, 0.75b 1.85d 1.06w	1
6	76392	(000000–	) Tube, 0.51id 0.74od 01.4l, Stl, Pl	1
7	06972	(000000–	) Screw, Hex, M12 X 1.75 X 60, 8.8	1
8	08711	(000000–	) Nut, Hex, Lock, M12 X 1.75, NI	1
9	08709	(000000–	) Nut, Hex, Lock, M8 X 1.25, NI	2
10	1056189	(000000–	) Arm, Brush, Pre-Sweep, Idler, Lh	1
11	1054948	(000000–	) Knob Assy, Star, 3.21d 5ear M8	1
12	81884	(000000–	) Plate, Arm, Adj	1
13	1017218	(000000–	) Washer, Flat, 0.32b 1.00d .12, Ss	1
14	08713	(000000–	) Nut, Hex, Lock, M8 X 1.25, NI, Ss	1
15	32720	(000000–	) Shield, Plug, Drive	1
16	392215	(000000–	) Spacer, Arm, Brush	2
17	32408	(000000–	) Plate, Hold-Down	2
18	1040803	(000000–	) Screw, Hex, M6 X 1.00 X 30mm, Ss	2
19	08708	(000000–	) Nut, Hex, Lock, M6 X 1.00, NI	2
▽	48749	(000000–	) Bearing Assy, W/ Shaft	1
▲	20	41362	(000000–) Housing, Flng, Brg	1
▲	21	41360	(000000–) Bearing, Ball, 0.59b 1.26d 0.35w[2seal]	2
▲	22	01516	(000000–) Ring, Retaining, Ext, 0.59d, Basic	2
▲	23	15522	(000000–) Shaft, Idler, Brush, Main	1
▲	24	86773	(000000–) Ring, Retaining, Ext, 0.59D, Basic	1
	25	11329	(000000–) Screw, Hex, M6 X 1.00 X 16, NI, Ss	1
	26	00911	(000000–) Key, Sq, 0.19 X 0.19, 0.75l	1
	27	12269	(000000–) Plug, Drive, Brush, Nyl	1
	28	397779	(000000–) Washer, Flat, 0.28b 1.00d .06, Stl, Blk	1
	29	41185	(000000–) Washer, Flat, Belleville, .25	1

**Fig. 24 – Pre-Sweep Side Brush Group**

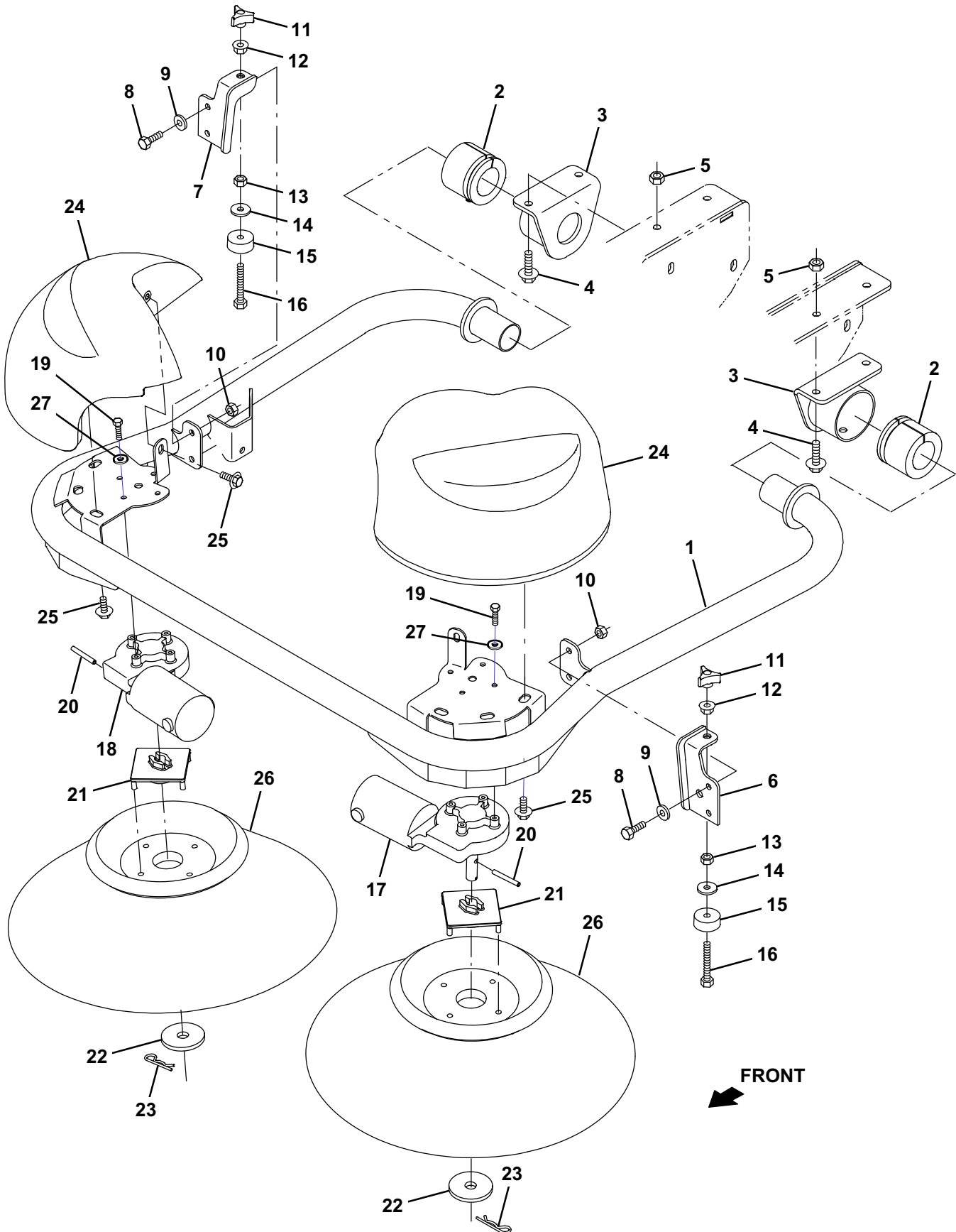
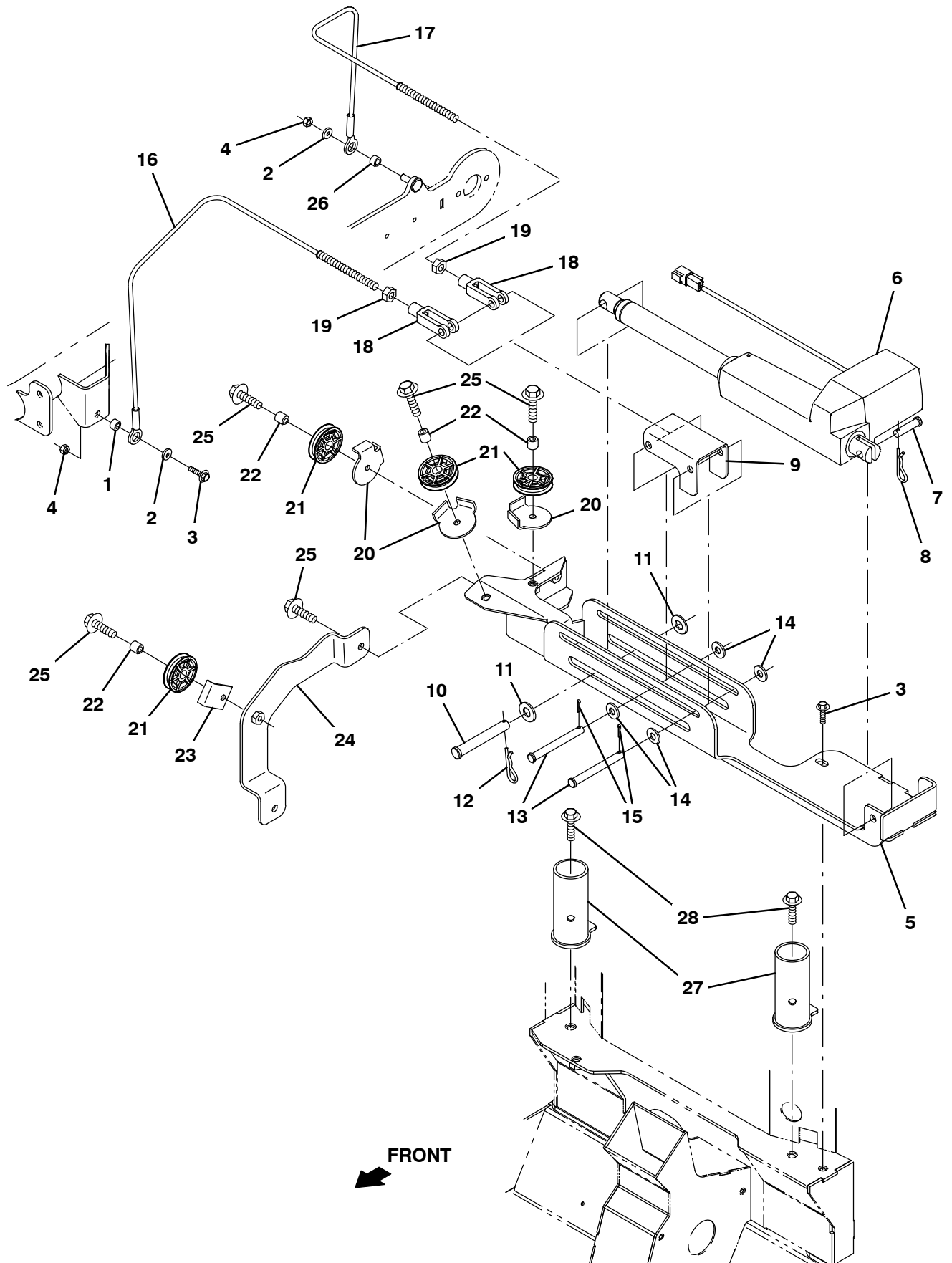

Fig. 24 – Pre-Sweep Side Brush Group

Ref.	Part No.	Serial Number	Description	Qty.	
1	1056832	(000000–	) Tube Wldt, Arm, Brush, Side	1	
2	1053815	(000000–	) Bushing, Flex, Ure	2	
3	1060210	(000000–	) Housing Wldt, Pivot	2	
4	1037358	(000000–	) Screw, Hex, M10 X 1.50 X 35, 9.8, Sems	4	
5	41430	(000000–	) Nut, Hex, Lock, M10 X 1.5, NI	4	
6	1063419	(000000–	) Bracket Wldt, Brush, Adj, Lh	1	
7	1063416	(000000–	) Bracket Wldt, Brush, Adj, Rh	1	
8	09010	(000000–	) Screw, Hex, M8 X 1.25 X 25, Ss	4	
9	01685	(000000–	) Washer, Flat, 0.38B 0.88D .08, Ss	4	
10	08713	(000000–	) Nut, Hex, Lock, M8 X 1.25, NI, Ss	4	
11	222470	(000000–	) Knob, Star, 1.50d 0.88l 3ear M8x1.25 Fem	2	
12	07791	(000000–	) Nut, Hex, Flng, M8 X 1.25	2	
13	07786	(000000–	) Nut, Hex, Std, M8 X 1	2	
14	1017218	(000000–	) Washer, Flat, 0.32b 1.00d .12, Ss	2	
15	364614	(000000–	) Bumper, Rbr, 1.5d 0.63 0.31h	2	
16	1060394	(000000–	) Screw, Hex, M8 X 1.25 X 80, 8.8, FI	2	
▽	17	1048855	(000000–	) Motor, Ele, 36vdc 0.08hp 0068rpm Gear Lh	1
▲		81919	(000000–	) Brush Assy, Carbon, Motor, Ele [1pc]	1
▲		80127	(000000–	) Cap, Brush, Motor, Ele	2
▲		369795	(000000–	) Brushholder, Motor, Ele	2
▲		369796	(000000–	) Clip, Motor, Ele	2
▽	18	1048821	(000000–	) Motor, Ele, 36vdc 0.08hp 0068rpm Gear Rh	1
▲		81919	(000000–	) Brush Assy, Carbon, Motor, Ele [1pc]	1
▲		80127	(000000–	) Cap, Brush, Motor, Ele	2
▲		369795	(000000–	) Brushholder, Motor, Ele	2
▲		369796	(000000–	) Clip, Motor, Ele	2
	19	06942	(000000–	) Screw, hex, M6 X 1.00 X 16, 8.8	8
	20	11398	(000000–	) Pin, Roll, .250d X 2.00l, .250/.256	2
	21	1017441	(000000–	) Plate, Adapter, Brush	2
	22	1017802	(000000–	) Washer, Flat, 0.66b 2.50d .19, Ss	2
	23	02942	(000000–	) Pin, Hair, Cotter, 0.62d .120 Wir	2
	24	9008668	(000000–	) Cover, Sba, Afmkt [T16]	2
	25	1020341	(000000–	) Screw, Hex, M8 X 1.25 X 20, Ss, Sems	8
	26	87419	(000000–	) Brush, Disk, Swp, 19.0d, Pyp (Pre-Sweep)	2
	27	763040	(000000–	) Washer, Flat, Belleville, M6	8

Fig. 25 - Pre-Sweep Brush Lift Group



**Fig. 25 – Pre-Sweep Brush Lift Group**

<b>Ref.</b>	<b>Part No.</b>	<b>Serial Number</b>	<b>Description</b>	<b>Qty.</b>
1	222516	(000000–	) Sleeve, P/M, 0.32b 0.50d 0.3l [430ss]	1
2	1017218	(000000–	) Washer, Flat, 0.32b 1.00d .12, Ss	2
3	1037355	(000000–	) Screw, Hex, M8 X 1.25 X 35, 9.8, Sems	3
4	08709	(000000–	) Nut, Hex, Lock, M8 X 1.25, NI	2
5	1057982	(000000–	) Bracket Wldt, Mtg, Actuator	1
6	1057841	(000000–	) Actuator, 36vdc, 06.0strk, 0562lb	1
7	29558	(000000–	) Pin, Clevis, 0.37d X 1.50l	1
8	140626	(000000–	) Pin, Cotter, Hair, 0.25d .125 Wir	1
9	1059657	(000000–	) Bracket, Mtg, Lift	1
10	06474A	(000000–	) Pin, Clevis, 0.50d X 3.50l	1
11	32486	(000000–	) Washer Flat,0.50,Sae	2
12	140626	(000000–	) Pin, Cotter, Hair, 0.25d .125 Wir	1
13	57598	(000000–	) Pin, Clevis, 0.37d X 3.25l	2
14	01685	(000000–	) Washer, Flat, 0.38b 0.88d .08, Ss	4
15	08172	(000000–	) Pin, Cotter, .094 X 0.50	2
16	1057907	(000000–	) Cable, Glv .13d 021.2l .50eye / M10	1
17	1057915	(000000–	) Cable, Glv .13d 026.5l .50eye / M10	1
18	12267	(000000–	) Clevis, Adj, 0.38pin, M10x1.5	2
19	07787	(000000–	) Nut, Hex, Std, M10 X 1.50, Ss	2
20	1060348	(000000–	) Bracket, Keeper, Cable	3
21	369781	(000000–	) Pulley, Cable, 1.5d Nyl	4
22	222460	(000000–	) Sleeve, P/M, 0.32b 0.50d 0.5l [430ss]	4
23	54400	(000000–	) Bracket, Angle, Keeper, Cable	1
24	1063542	(000000–	) Bracket, Mtg, Cable	1
25	1037355	(000000–	) Screw, Hex, M8 X 1.25 X 35, 9.8, Sems	6
26	360801	(000000–	) Sleeve, 0.32b 0.50d 0.3l, 2cham, Ss	1
27	1059027	(000000–023312	) Bracket Wldt, Mtg, Ohg	2
27	1072274	(023313–	) Bracket Wldt, Mtg, Ohg	2
28	1037358	(000000–	) Screw, Hex, M10 X 1.50 X 35, 9.8, Sems	2

**Fig. 26 – Pre-Sweep Electrical Group**

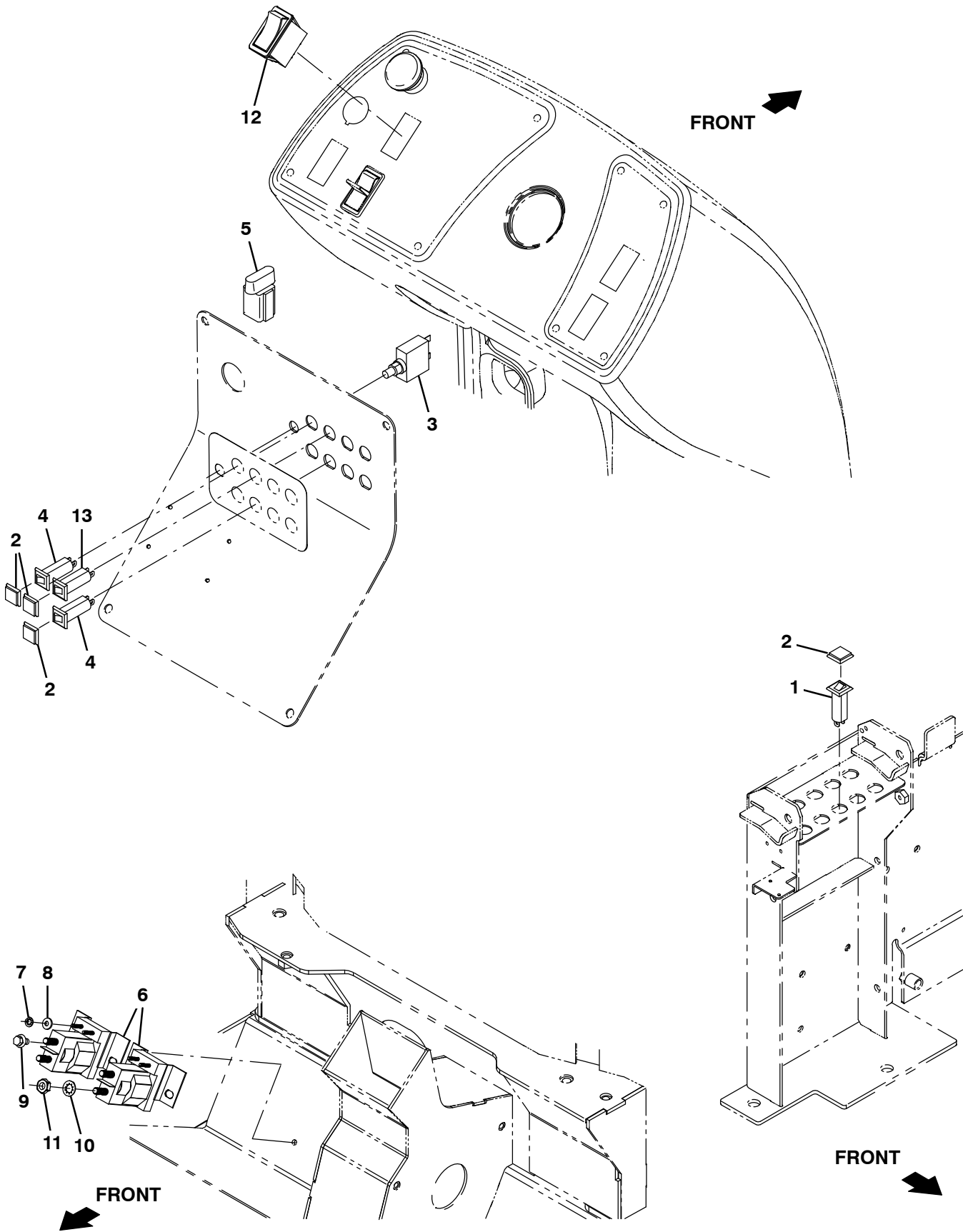

**Fig. 26 – Pre-Sweep Electrical Group**

<b>Ref.</b>	<b>Part No.</b>	<b>Serial Number</b>	<b>Description</b>	<b>Qty.</b>
1	1064189	(000000–	) Circuitbreaker, 20.0a, Resetable	1
2	1064191	(000000–	) Boot, Circuitbreaker	4
3	383724	(000000–	) Circuitbreaker, 25.0a, Resetable	1
4	1064188	(000000–	) Circuitbreaker, 15.0a, Resetable	2
5	1056982	(000000–	) Diode, Ele, Plug	6
6	386810	(000000–	) Contactor, 36vdc, 100a, Sp, No	2
7	19065	(000000–	) Washer, Flat, 0.19b 0.44d .05, Pl, 08	4
8	32980	(000000–	) Washer, Lock, Int, 10	4
9	222158	(000000–	) Screw, Hex, M6 X 1.00 X 10, Fmg	4
10	32984	(000000–	) Washer, Lock, Int, 0.31	4
11	20170	(000000–	) Nut, Hex, Jam, .31–24	4
12	377084	(000000–	) Switch, Rocker, Prgrsv	1
13	1064184	(000000–	) Circuitbreaker, 02.5a, Resetable	1

Fig. 27 - Pre-Sweep Wire Harness Group

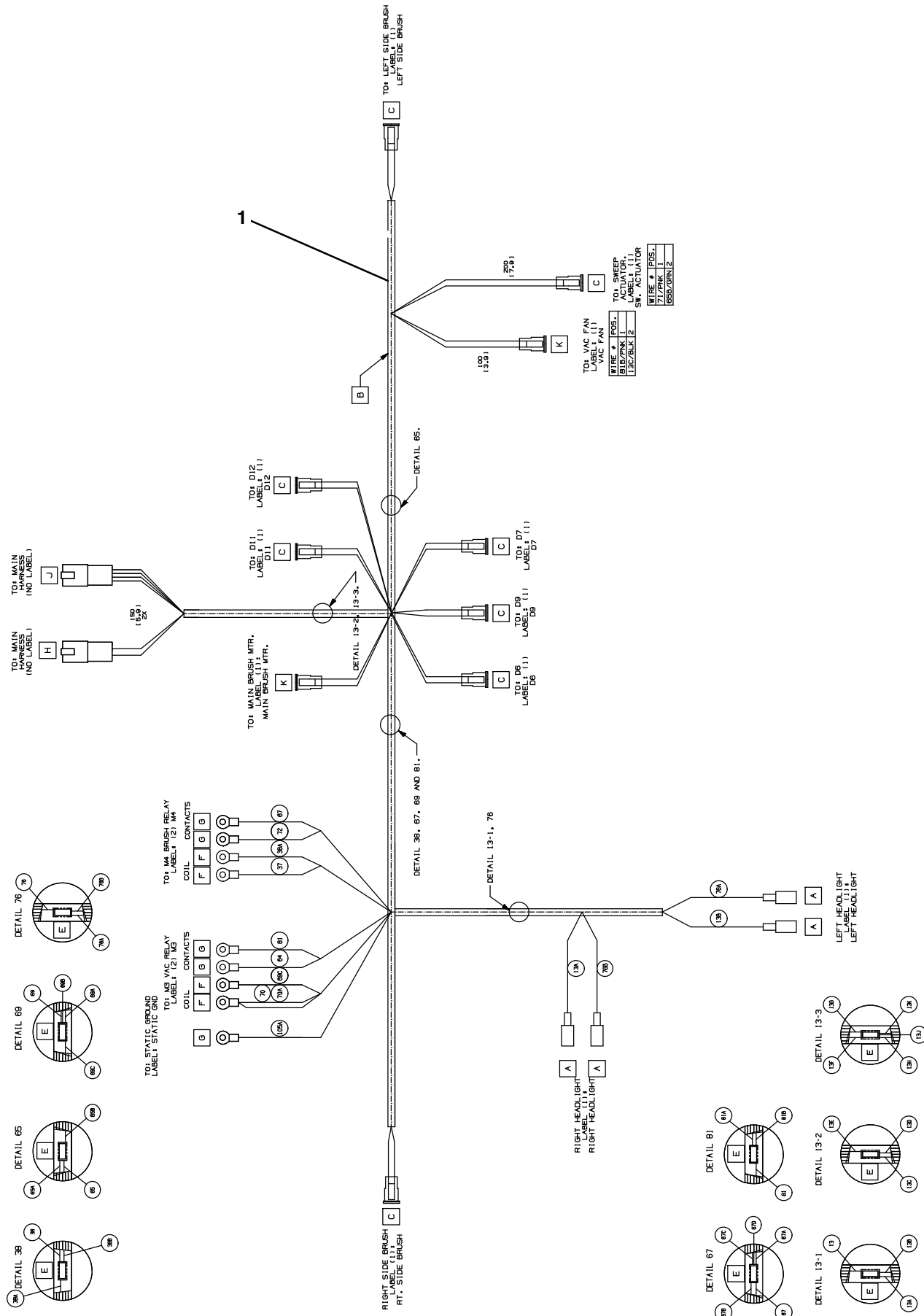

**Fig. 27 – Pre-Sweep Wire Harness Group**

<b>Ref.</b>	<b>Part No.</b>	<b>Serial Number</b>	<b>Description</b>	<b>Qty.</b>
1	1056980	(000000-	) Harness, Swpr [T16]	1

Fig. 28 – Side Brush Lift Group

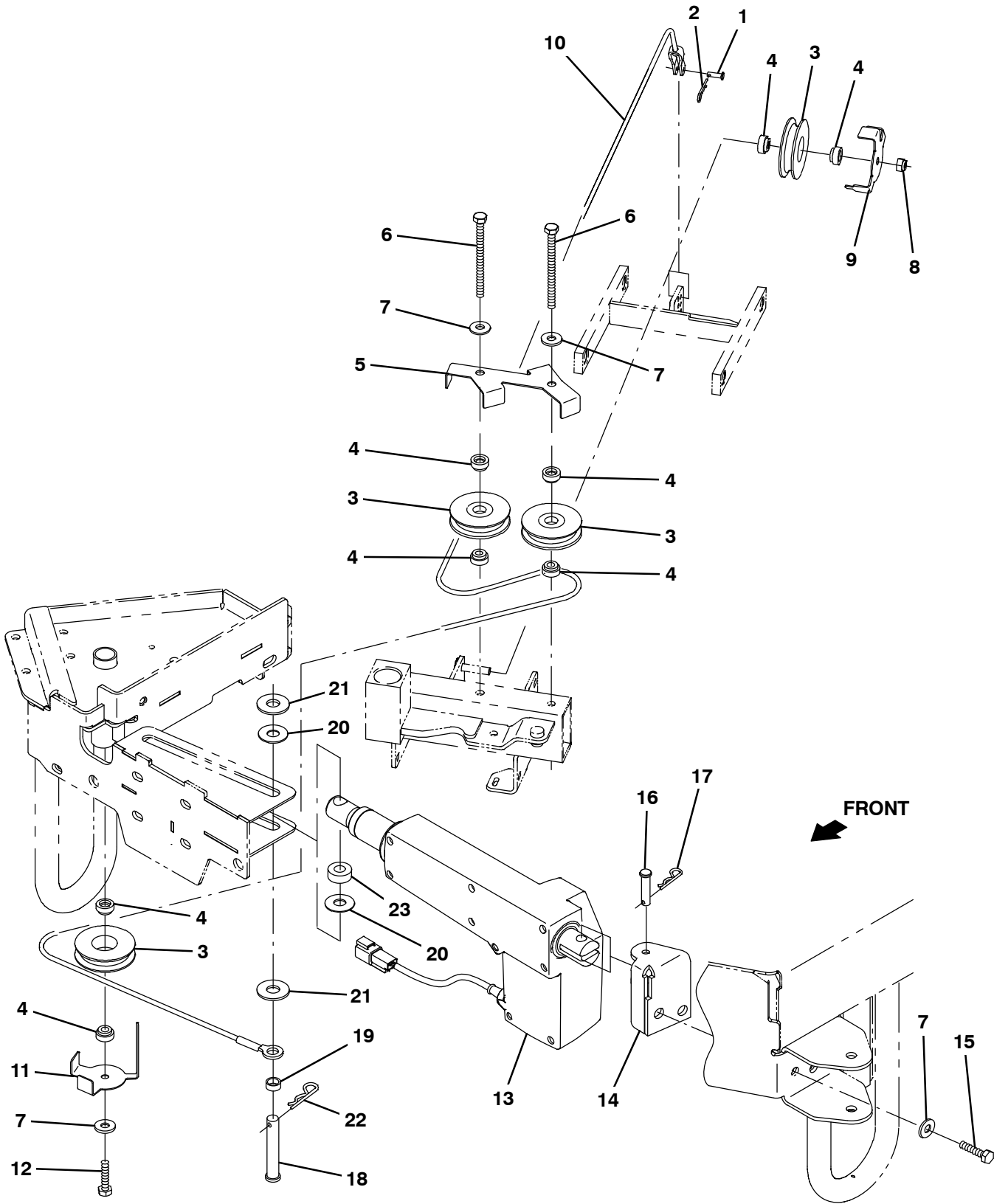

**Fig. 28 – Side Brush Lift Group**

<b>Ref.</b>	<b>Part No.</b>	<b>Serial Number</b>	<b>Description</b>	<b>Qty.</b>
1	77488	(000000–	) Pin, Clevis, 0.19d X 0.63l	1
2	86866	(000000–	) Pin, Cotter, Hair, 0.38d .072 Wir	1
3	80235	(000000–	) Sheave, Idler, 015mmid, 2.44pd	4
4	80487	(000000–	) Spacer, Idler .25 Lg	8
5	1053541	(000000–	) Bracket, Retainer	1
6	386299	(000000–	) Screw, Hex, M8 X 1.25 X 100, Ss	2
7	01685	(000000–	) Washer, Flat, 0.38b 0.88d .08, Ss	5
8	08713	(000000–	) Nut, Hex, Lock, M8 X 1.25, NI, Ss	1
9	1051470	(000000–	) Angle, Keeper, Cable	1
10	1054379	(000000–	) Cable, Ss .13d 032.0l .2clevis /.50eye	1
11	1054352	(000000–	) Angle, Keeper, Cable	1
12	09023	(000000–	) Screw, Hex, M8 X 1.25 X 35, FI, Ss	1
13	1057841	(000000–	) Actuator, 36vdc, 06.0strk, 0562lb	1
14	1057905	(000000–	) Bracket Wldt, Actuator, Sba	1
15	09010	(000000–	) Screw, Hex, M8 X 1.25 X 25, Ss	2
16	94877	(000000–	) Pin, Clevis, 10mmd X	1
17	44906	(000000–	) Pin, Cotter, Hair, 0.38d .093 Wir	1
18	23683	(000000–	) Pin, Clevis, 0.50d X 3.00l	1
19	140145	(000000–	) Sleeve, P/M, 0.51b 0.63d 0.3l, PI	1
20	86952	(000000–	) Washer, Flat, 0.52b 1.25d .06, Nyl	2
21	32493	(000000–	) Washer, Flat, 0.50, Std	2
22	02942	(000000–	) Pin, Hair, Cotter, 0.62d .120 Wir	1
23	1007705	(000000–	) Washer, Flat, 0.50b 1.00d .38, Stl, PI	1

**Fig. 29 – Side Brush Motor and Squeegee Group**

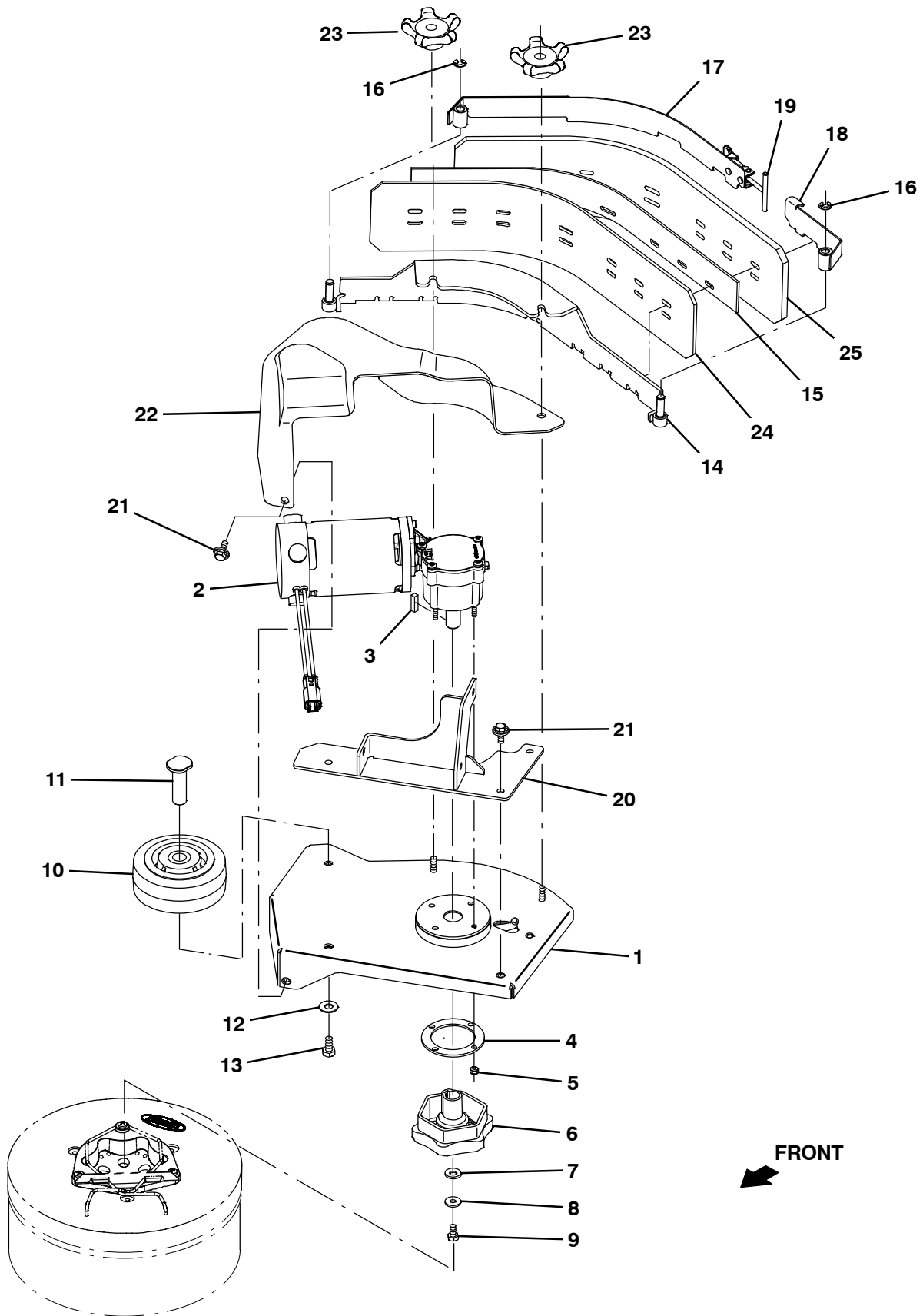

Fig. 29 – Side Brush Motor and Squeegee Group

Ref.	Part No.	Serial Number	Description	Qty.
	1	1052848	(000000– ) Plate Wldt, Deck, Sba	1
▽	2	1052754	(000000– ) Motor, Ele, 36vdc 0320rpm 0.63hp Gear	1
▲		9008737	(000000– ) Brush Kit, Motor, 1052754	1
	3	00928	(000000– ) Key, Sq, 0.25 X 0.25, 1.00l	1
	4	1013821	(000000– ) Plate, Sppt	1
	5	08712	(000000– ) Nut, Hex, Lock, M6 X 1.00, NI, Ss	4
	6	377364	(000000– ) Hub, Drive, Brush, Disk, 0.75b [6t]	1
	7	01685	(000000– ) Washer, Flat, 0.38b 0.88d .08, Ss	1
	8	41186	(000000– ) Washer, Flat, Belleville, .31	1
	9	15675	(000000– ) Screw, Hex, M8 X 1.25 X 16, Ss	1
	10	1052962	(000000– ) Wheel, 05.0d 2.00w 0.75b, Gray, W/ Bshg	1
	11	1052971	(000000– ) Sleeve, Wheel, Sba	1
	12	01686	(000000– ) Washer, Flat, 0.44b 1.00d .08, Ss	1
	13	09291	(000000– ) Screw, Hex, M10 X 1.50 X 20, Ss	1
	14	1059557	(000000– ) Frame Wldt, Sqge	1
	15	1053920	(000000– ) Spacer, Sqge, Neo	1
	16	24555	(000000– ) Ring, Retaining, Ext, 0.38d, [E-Ring]	2
	17	1056779	(000000– ) Clamp Wldt, Front	1
	18	1056777	(000000– ) Clamp Wldt, Rear	1
	19	1054312	(000000– ) Hook Wldt, Latch	1
	20	1053593	(000000– ) Mount Wldt, Arm	1
	21	1020341	(000000– ) Screw, Hex, M8 X 1.25 X 20, Ss, Sems	4
	22	9008672	(000000– ) Cover, Motor, Afmkt [T16]	1
	23	1054948	(000000– ) Knob Assy, Star, 3.21d 5ear M8	2
	24	1053919	(000000– ) Blade, Sqge, Sba, Inner [Linatex]	1
	24	1060350	(000000– ) Blade, Sqge, Sba, Inner [Ure 50d]	1
	24	1060366	(000000– ) Blade, Sqge, Sba, Inner [Gum]	1
	25	1059457	(000000– ) Blade, Sqge, Sba, Outer [Linatex Dual]	1
	25	1060351	(000000– ) Blade, Sqge, Sba, Outer [Ure 50d]	1
	25	1060367	(000000– ) Blade, Sqge, Sba, Outer [Gum]	1

**Fig. 30 - Side Brush Pivot Group**

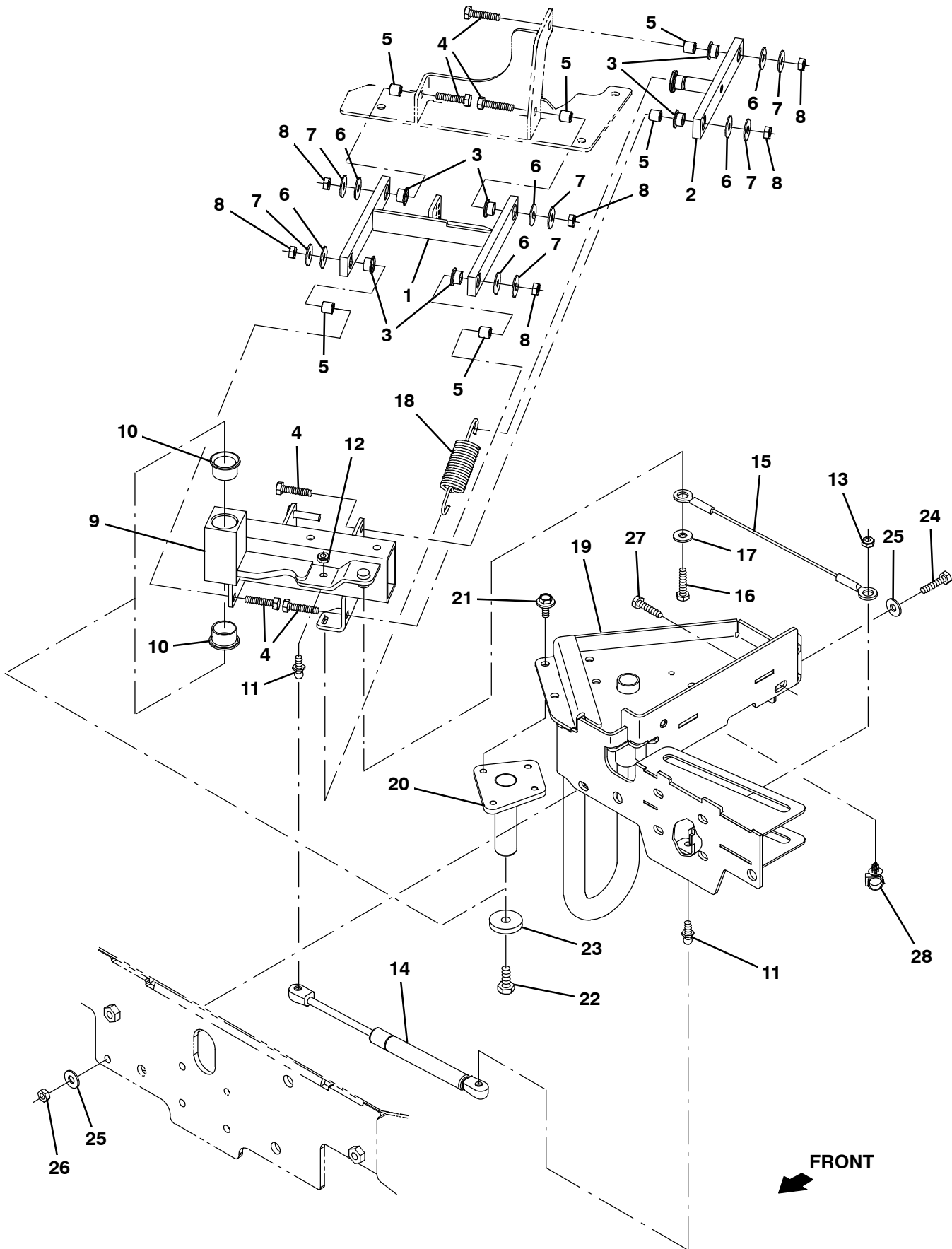
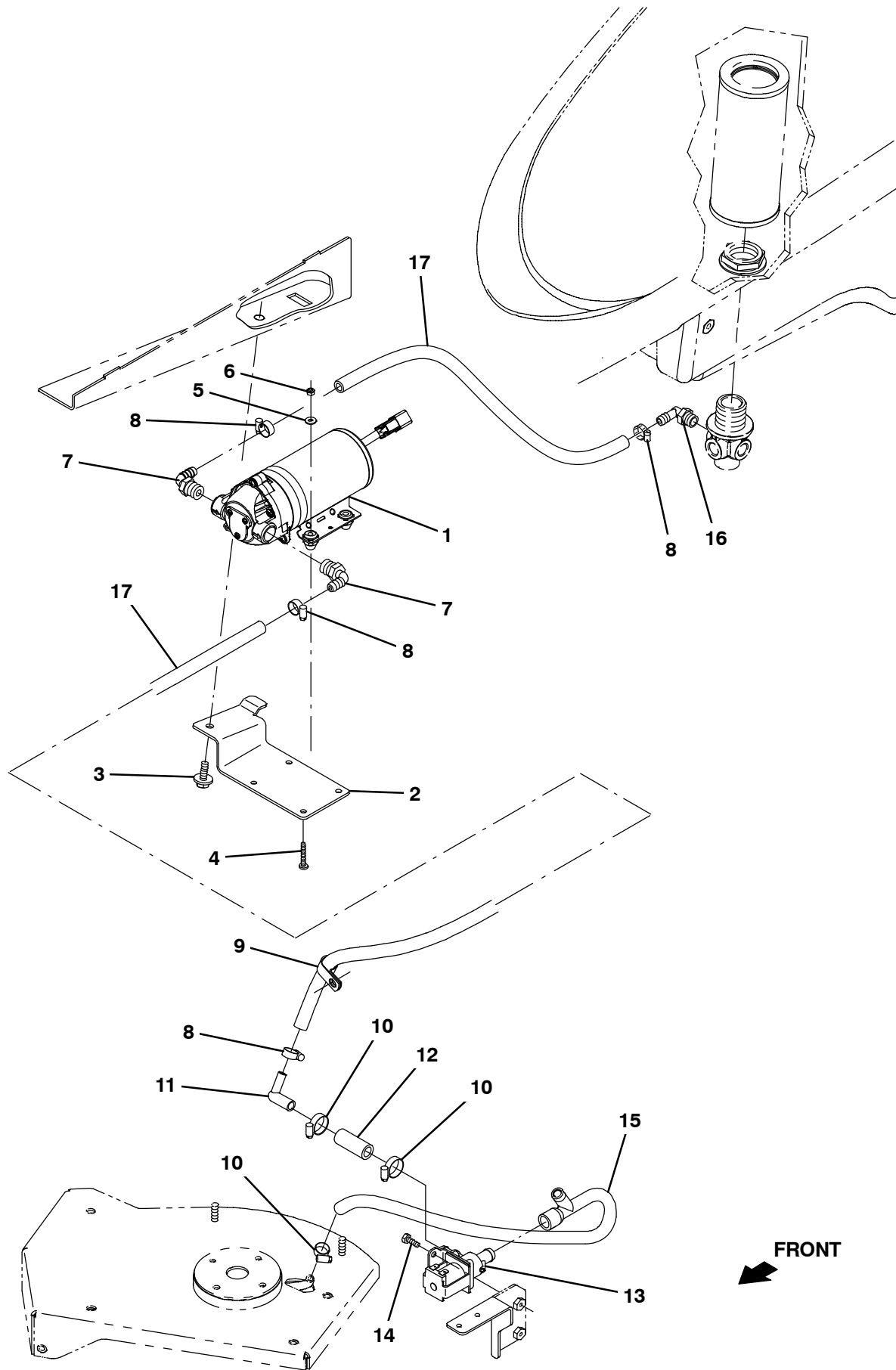

Fig. 30 – Side Brush Pivot Group

Ref.	Part No.	Serial Number	Description	Qty.
1	1052866	(000000–	) Arm Wldt, Lower, Sba	1
2	1054061	(000000–	) Arm Wldt, Upper	1
3	1051204	(000000–	) Bushing, Flng, 0.50b 0.59d 0.38l	6
4	09023	(000000–	) Screw, Hex, M8 X 1.25 X 35, Fl, Ss	6
5	222460	(000000–	) Sleeve, P/M, 0.32b 0.50d 0.5l [430ss]	6
6	1052194	(000000–	) Washer, Thrust, 0.34b 1.00d .06 [Garlok]	6
7	01685	(000000–	) Washer, Flat, 0.38b 0.88d .08, Ss	6
8	08713	(000000–	) Nut, Hex, Lock, M8 X 1.25, NI, Ss	6
9	1052921	(000000–	) Pivot Wldt, Sba	1
10	56166	(000000–	) Bushing, Flng, 1.00b 1.13d 0.75l	2
11	58494	(000000–	) Stud, Ball, .39d .31–16, Gasspring	2
12	01760	(000000–	) Nut, Hex, Lock, .31–18, NI, Thin	1
13	1059135	(000000–	) Nut, Retainer, .31–18 0.48d 0.20l	1
14	1051379	(000000–	) Gasspring, 90lb, 3.9strk	1
15	1057265	(000000–	) Cable, Ss .09d 011.5l .50eye /.50eye	1
16	386868	(000000–	) Screw, Hex, M8 X 1.25 X 12, Ss	1
17	01685	(000000–	) Washer, Flat, 0.38b 0.88d .08, Ss	1
18	1052034	(000000–	) Spring, Extn, 1.13od 0.13wir 04.50l	1
19	1053222	(000000–	) Bracket Wldt, Mtg, Sba	1
20	1053144	(000000–	) Pin Wldt, Pivot	1
21	1037346	(000000–	) Screw, Hex, M8 X 1.25 X 25, 9.8, Sems	4
22	09028	(000000–	) Screw, Hex, M10 X 1.50 X 25, Ss	1
23	1053146	(000000–	) Washer, Thrust, 0.41b 1.50d 0.25w	1
24	09011	(000000–	) Screw, Hex, M8 X 1.25 X 30, Ss	3
25	01685	(000000–	) Washer, Flat, 0.38b 0.88d .08, Ss	6
26	08713	(000000–	) Nut, Hex, Lock, M8 X 1.25, NI, Ss	3
27	09010	(000000–	) Screw, Hex, M8 X 1.25 X 25, Ss	2
28	1058537	(000000–	) Clip, Wire, Snap-In, .47d	1

Fig. 31 – Side Brush Solution Supply Group



**Fig. 31 – Side Brush Solution Supply Group**

<b>Ref.</b>	<b>Part No.</b>	<b>Serial Number</b>	<b>Description</b>	<b>Qty.</b>
1	1054897	(000000–	) Pump, Soltn, Ele, 36vdc	1
2	1055249	(000000–	) Bracket, Pump	1
3	1020341	(000000–	) Screw, Hex, M8 X 1.25 X 20, Ss, Sems	1
4	140293	(000000–	) Screw, Pan, M5 X 0.80 X 30, Ss	4
5	01683	(000000–	) Washer, Flat, 10, Ss	4
6	09739	(000000–	) Nut, Hex, Lock, M5 X 0.80, NI, Ss	4
7	1005630	(000000–	) Fitting, Plstc, E90, Bm06/Pm06, Nyl	2
8	43844	(000000–	) Clamp, Hose, Wormdrive, 0.25–0.62d, .31w	4
9	67767	(000000–	) Clamp, Cable, Stl, 0.69d X 0.62w, 1hole	1
10	54333	(000000–	) Clamp, Hose, Wormdrive, 0.31–0.88d, .31w	3
11	222376	(000000–	) Fitting, Plstc, E90, Bm06/Bm08	1
12	1011403	(000000–	) Hose, Afmkt, Pvc, Brd, 0.50id, 01ft, Clr	1
13	1059587	(000000–	) Valve, Water, Solenoid, 36Vdc Bm10/Bm10	1
14	15678	(000000–	) Screw, Hex, M6 X 1.00 X 16, Ss	2
15	1053615	(000000–	) Manifold, Soltn, Sba	1
16	150412	(000000–	) Fitting, Plstc, E90, Bm06/Pm06	1
17	1014976	(000000–	) Hose, Afmkt, Pvc, Brd, 0.38id, 08ft, Clr	1

Fig. 32 – Side Brush Bumper Group

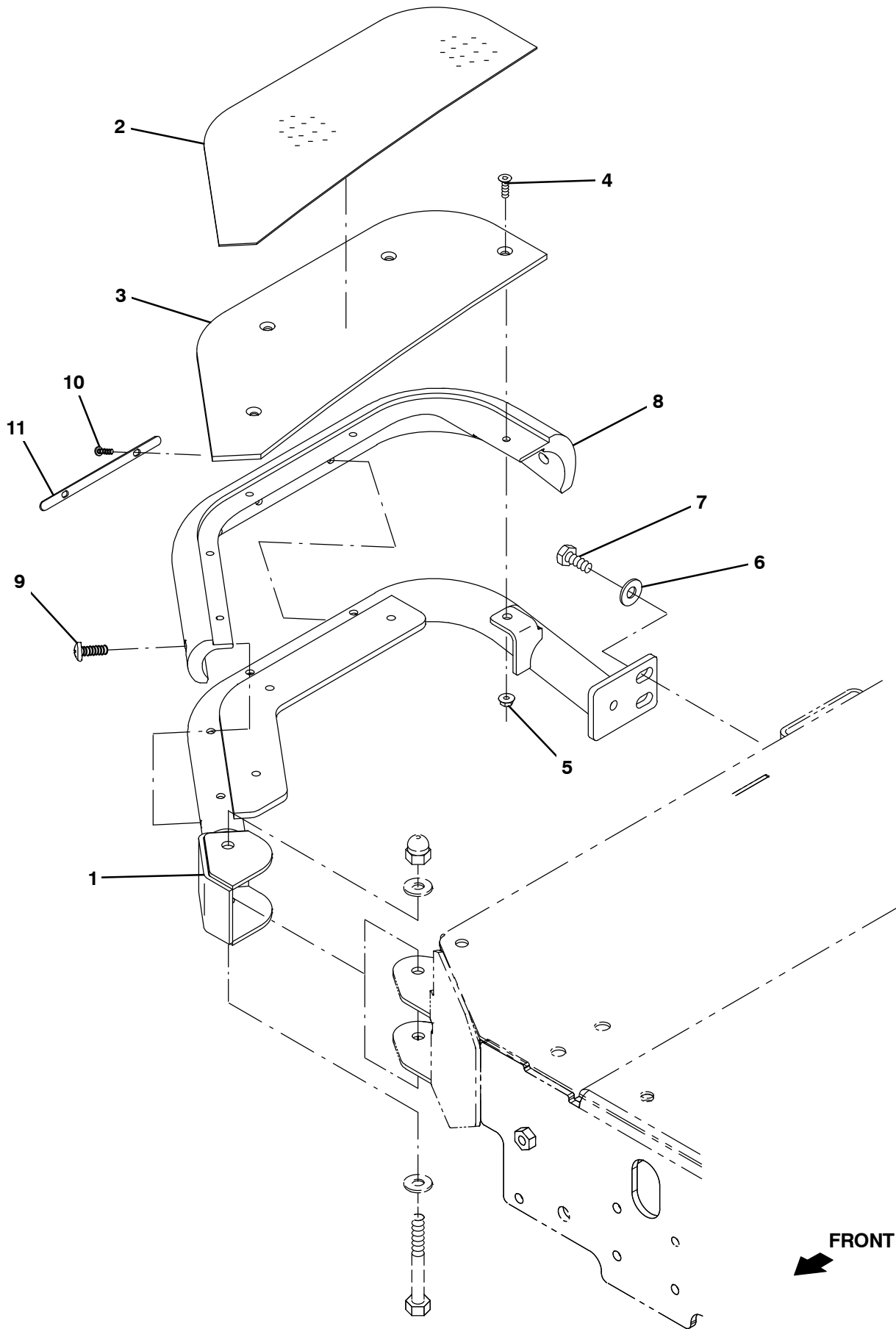

**Fig. 32 – Side Brush Bumper Group**

<b>Ref.</b>	<b>Part No.</b>	<b>Serial Number</b>	<b>Description</b>	<b>Qty.</b>
1	1060381	(000000–	) Guard Wldt, Sba	1
2	1060382	(000000–	) Tread, Non–Skid, Step, 06.5w 16.3l, Sba	1
3	1060383	(000000–	) Plate, Step	1
4	16879	(000000–	) Screw, Flt, Soc, M6 X 1.00 X 20, 10.9	4
5	07790	(000000–	) Nut, Hex, Flng, M6 X 1.00	4
6	01686	(000000–	) Washer, Flat, 0.44b 1.00d .08, Ss	2
7	09028	(000000–	) Screw, Hex, M10 X 1.50 X 25, Ss	2
8	1060380	(000000–	) Bumper, Sba	1
9	1031665	(000000–	) Screw, Pan, M8 X 1.25 X 25, Blk	2
10	24265	(000000–	) Screw, Pan, Phl, M4 X 0.70 X 16, Ss	2
11	1060426	(000000–	) Plate, Washer, Bmpr	1

**Fig. 33 – Side Brush Electrical Group**

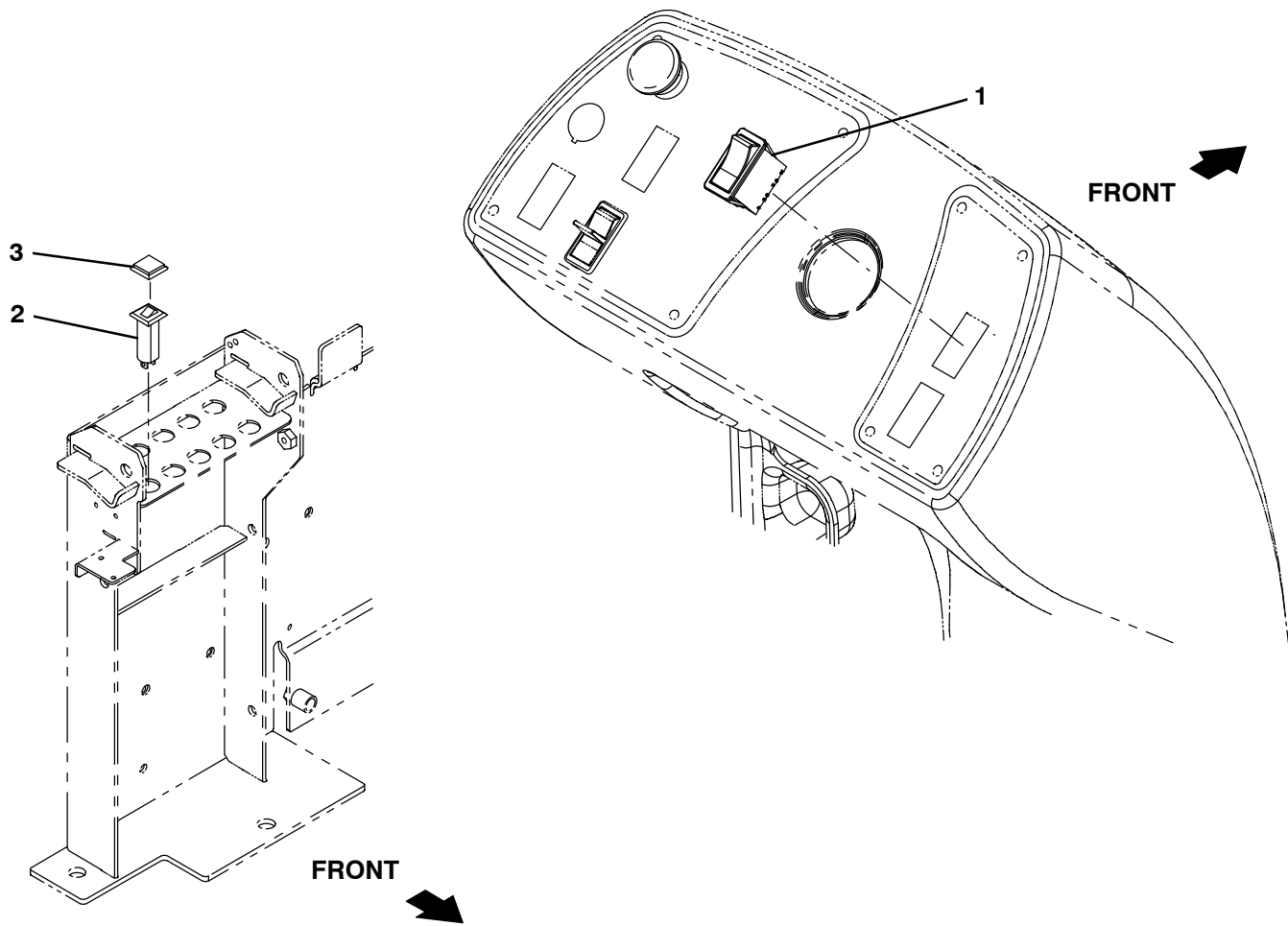

**Fig. 33 – Side Brush Electrical Group**

<b>Ref.</b>	<b>Part No.</b>	<b>Serial Number</b>	<b>Description</b>	<b>Qty.</b>
1	397889	(000000–	) Switch, Rocker, Dpst, On / None / On	1
2	1064184	(000000–	) Circuitbreaker, 02.5a, Resetable	1
3	1064191	(000000–	) Boot, Circuitbreaker	1

Fig. 34 - Deluxe Seat Kit

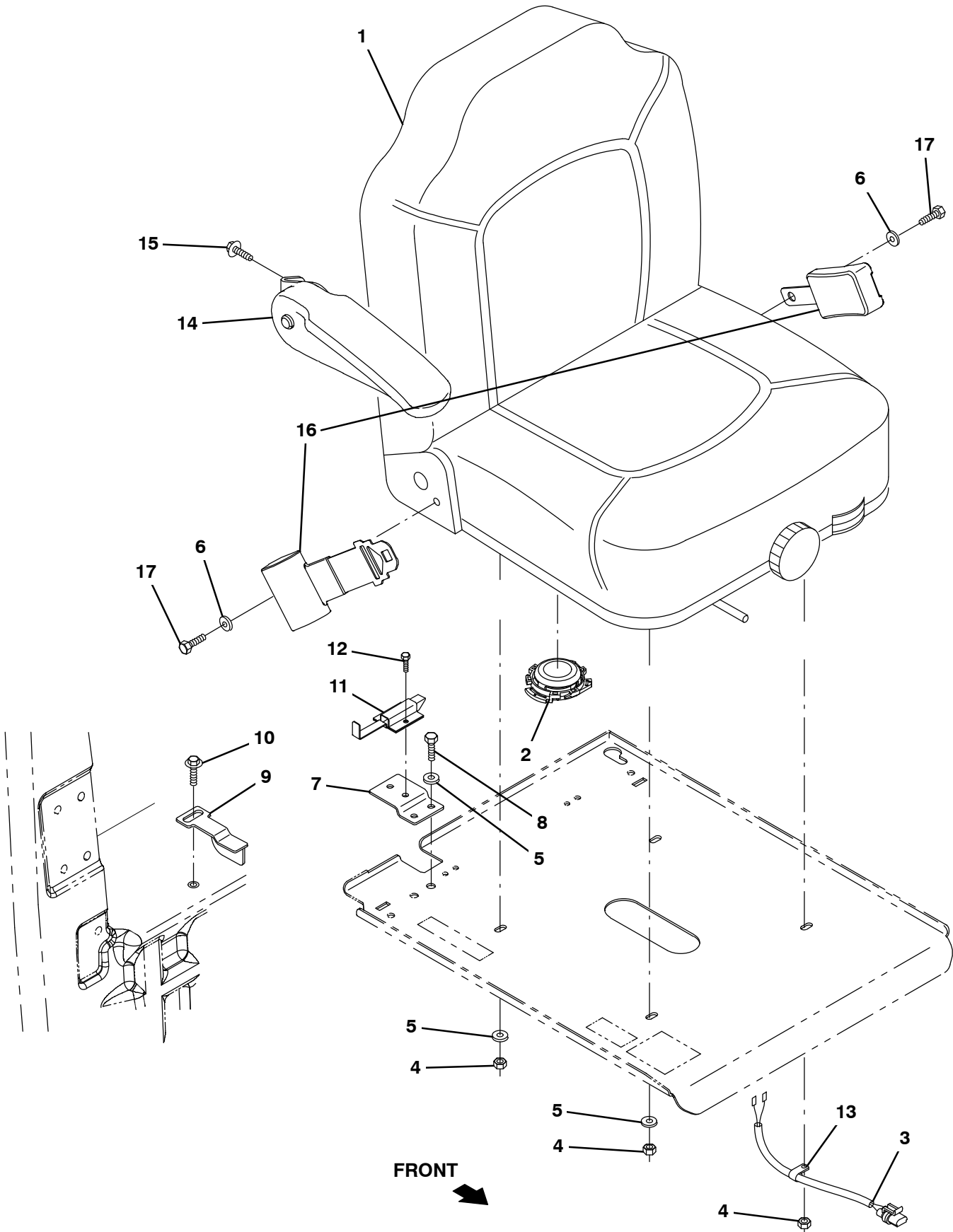

**Fig. 34 – Deluxe Seat Kit**

	<b>Ref.</b>	<b>Part No.</b>	<b>Serial Number</b>	<b>Description</b>	<b>Qty.</b>
▽		9008033	(000000–	) Seat Kit, Dlx, Ci [T16]	1
▲▽	1	223595	(000000–	) Seat, Suspension [Michigan Model V–5200]	1
▲▲	2	223078	(000000–	) Switch, Seat, No [Delta 6500]	1
▲	3	223330	(000000–	) Harness, Switch, Seat [7200]	1
▲	4	01760	(000000–	) Nut, Hex, Lock, .31–18, NI, Thin	4
▲	5	32491	(000000–	) Washer, Flat, 0.31, Std	5
▲	6	1063373	(000000–	) Washer, Flat, 0.45b 1.00d .12, Ss	2
▲	7	1059310	(000000–	) Bracket, Mtg, Latch	1
▲	8	16735	(000000–	) Screw, Hex, M8 X 1.25 X 16, 8.8	2
▲	9	1066535	(000000–	) Bracket Wldt, Latch	1
▲	10	1020341	(000000–	) Screw, Hex, M8 X 1.25 X 20, Ss, Sems	1
▲	11	1025736	(000000–	) Latch	1
▲	12	12312	(000000–	) Screw, Hex, M5 X 0.80 X 12, 8.8	2
▲	13	46236	(000000–	) Clamp, Cable, Stl, 0.25d X 0.56w, 1hole	1
▲	14	1061917	(000000–	) Armrest, Rh	1
▲	15	16953	(000000–	) Screw, Hex, .31–18 X 0.75, Sems	2
▲	16	1062792	(000000–	) Seatbelt, Retractable	1
▲	17	39663	(000000–	) Screw, Hex, .44–20 X 1.00, G5	2

**Fig. 35 – Transport Group**

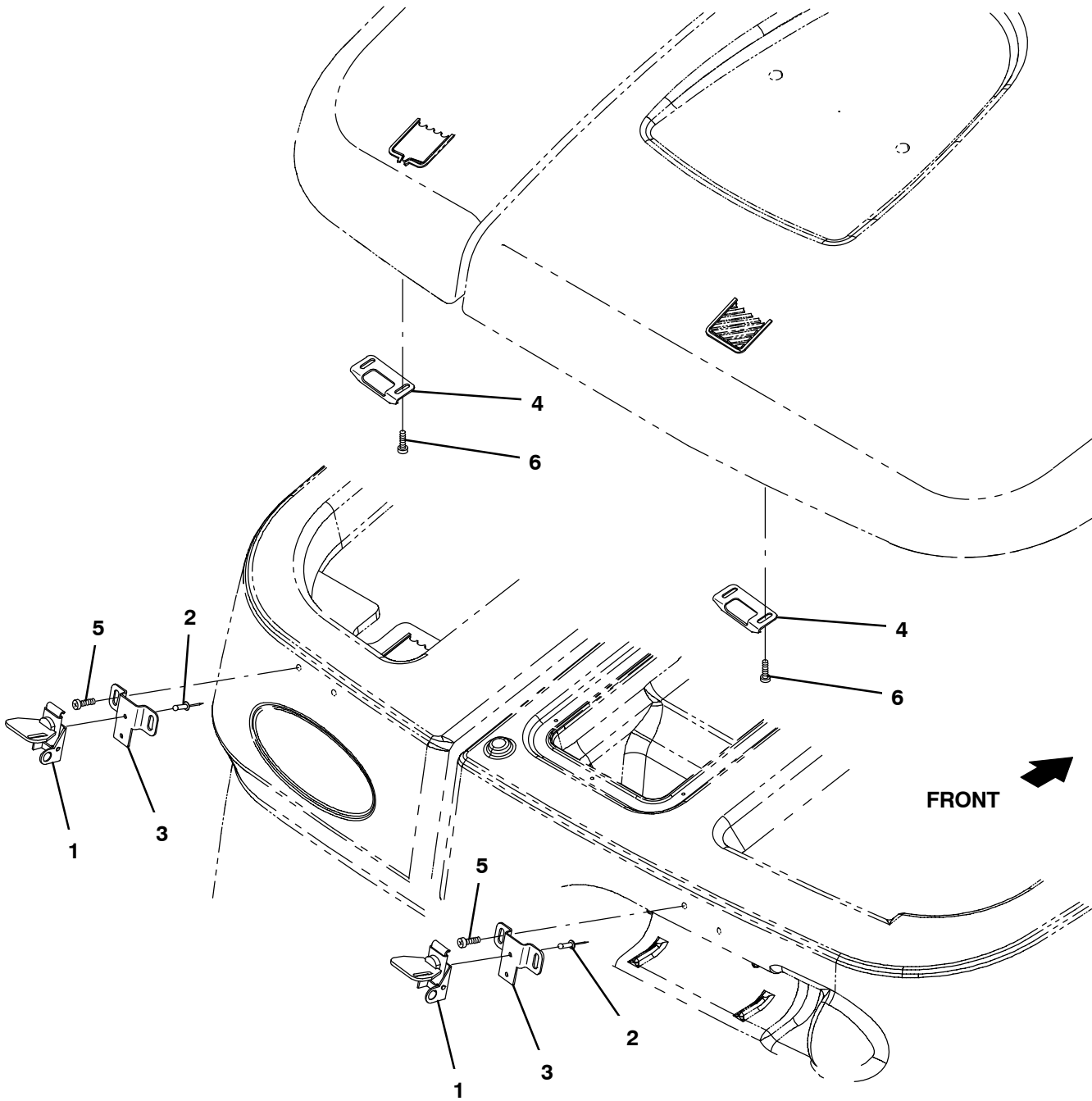

356198

Ref.	Part No.	Serial Number	Description	Qty.
1	367949	(000000– )	Latch	2
2	08875	(000000– )	Rivet, Blind, .125d X 0.54 X .25d, Alm	4
3	1048512	(000000– )	Bracket, Mtg, Latch, Tank Cover	2
4	1048474	(000000– )	Catch, Latch, Tank Cover	2
5	382320	(000000– )	Screw, Pan, Phl, 12–16 X 0.50, F/ Plstc	4
6	49162	(000000– )	Screw, Pan, Phl, 08–16 X 0.50, F/ Plstc	4

Fig. 36 – Battery Group, 360AH

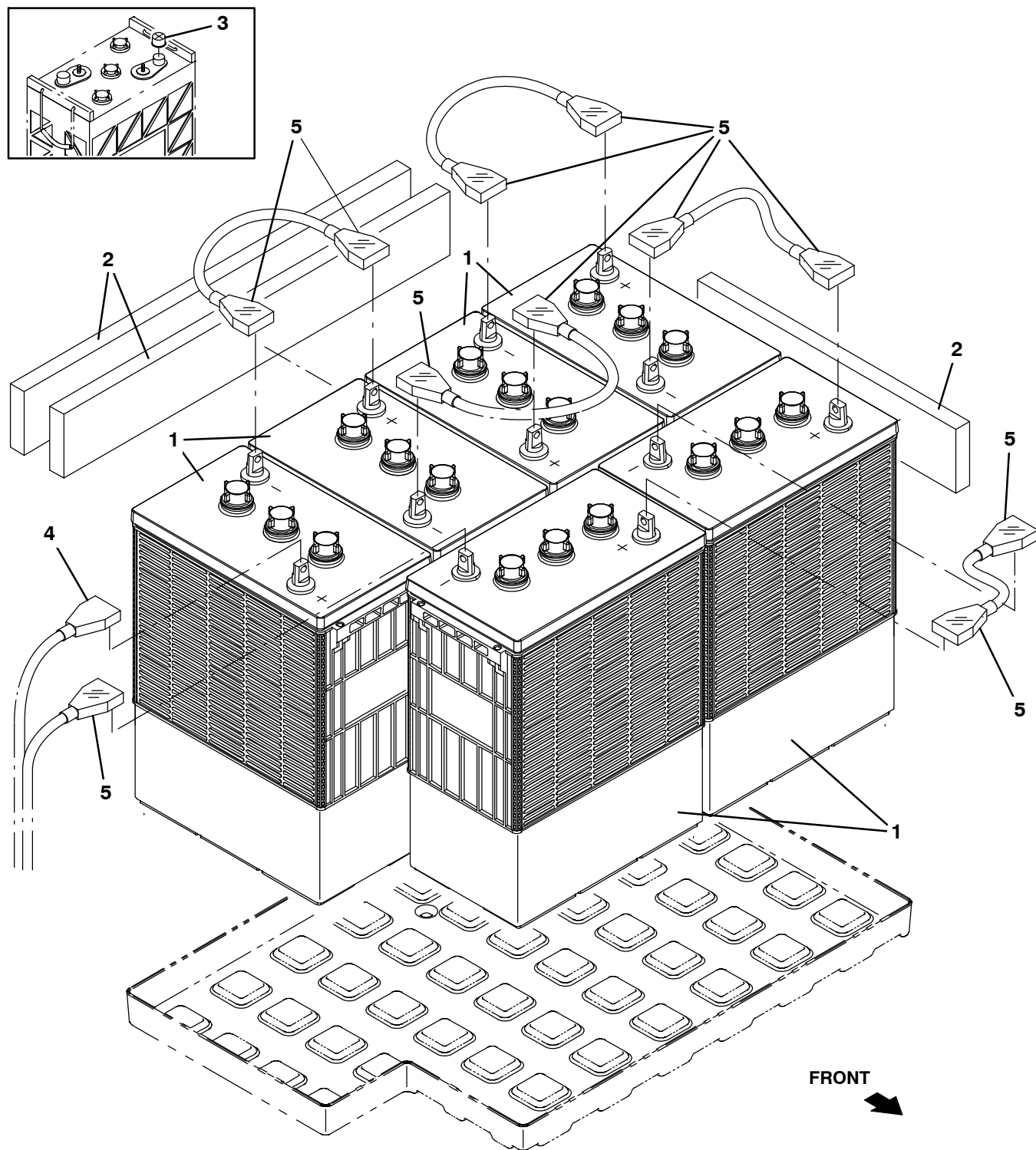

356160

Ref.	Part No.	Serial Number	Description	Qty.
1	1070587	(000000– )	Battery, Wet, 06Vdc 0360Ah, W/Carton	6
2	222473	(000000– )	Spacer, Battery, 0.75 X 3.0 X 21.0	3
3	223641	(000000–023992 )	Cap, Battery	6
4	68873	(023993– )	Boot, Terminal, Battery, 02–01Ga, Red	1
5	68872	(023993– )	Boot, Terminal, Battery, 02–01Ga, Black	11

**Fig. 37 – Battery Charger Group**

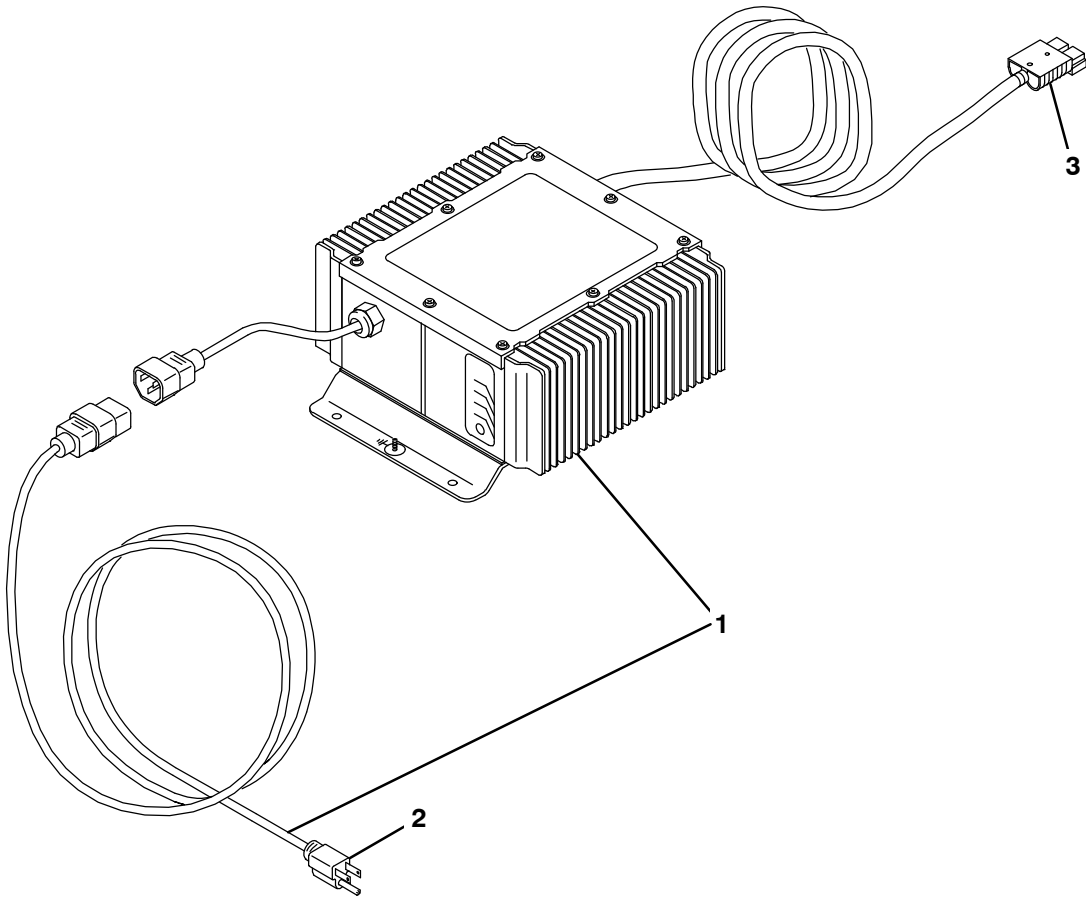

356199

	<b>Ref.</b>	<b>Part No.</b>	<b>Serial Number</b>	<b>Description</b>	<b>Qty.</b>
▽	1	9001055	(000000–	) Charger Kit, 36vdc 021a, 1ph,Domestic,Ci	1
▲	2	1017079	(000000–	) Cord, Extn, 16ga /3, 10ft [Sjt]	1
▲	3	130155	(000000–	) Connector, Battery, 6ga 50a, Gray[2cont]	1

Fig. 38 – Battery Charger Group (Rollout Battery)

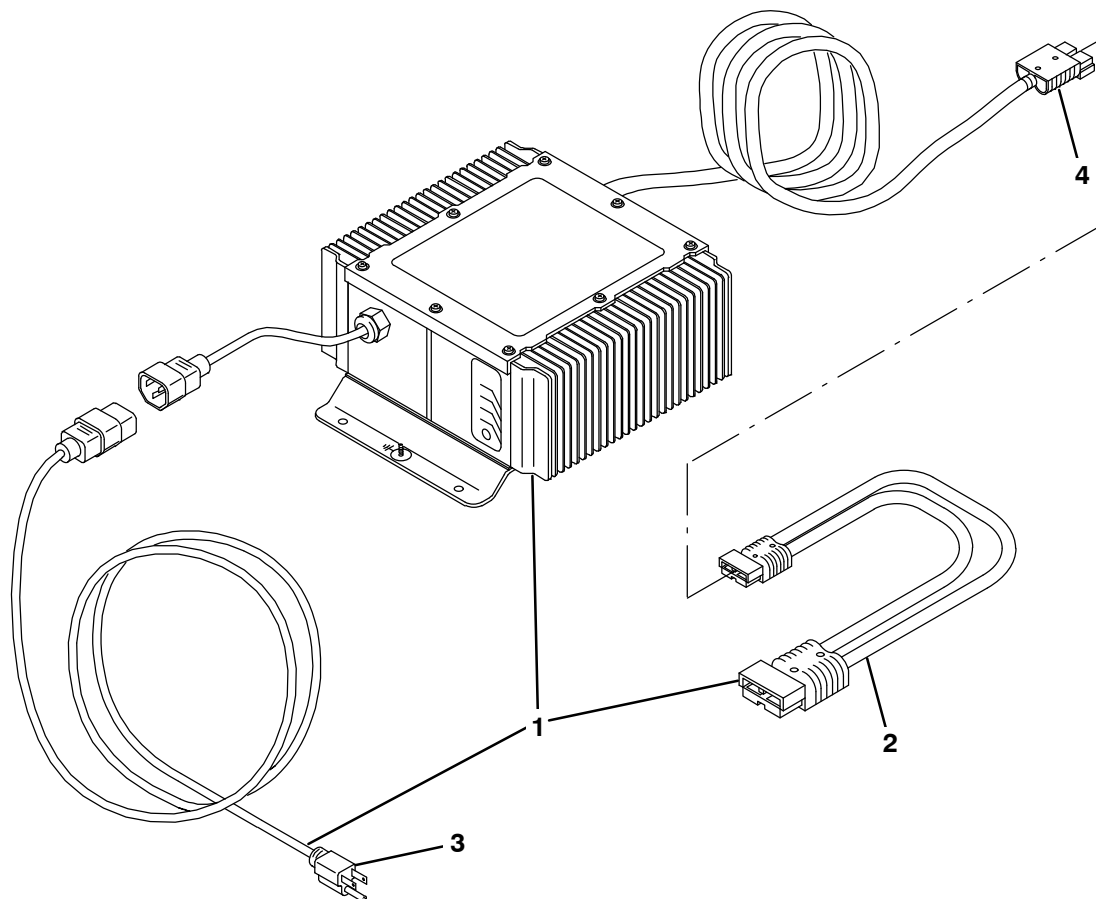

356200

	Ref.	Part No.	Serial Number	Description	Qty.
▽	1	9001056	(000000–	) Charger Kit, 36vdc, Ci [Domestic/Export]	1
▲	2	223679	(000000–	) Cable Assy, 06ga Red / Blk, 050a /175a	1
▲	3	1017079	(000000–	) Cord, Extn, 16ga /3, 10ft [Sjt]	1
▲	4	130155	(000000–	) Connector, Battery, 6ga 50a, Gray[2cont]	1

**Fig. 39 – Battery Charger Group, International Only**

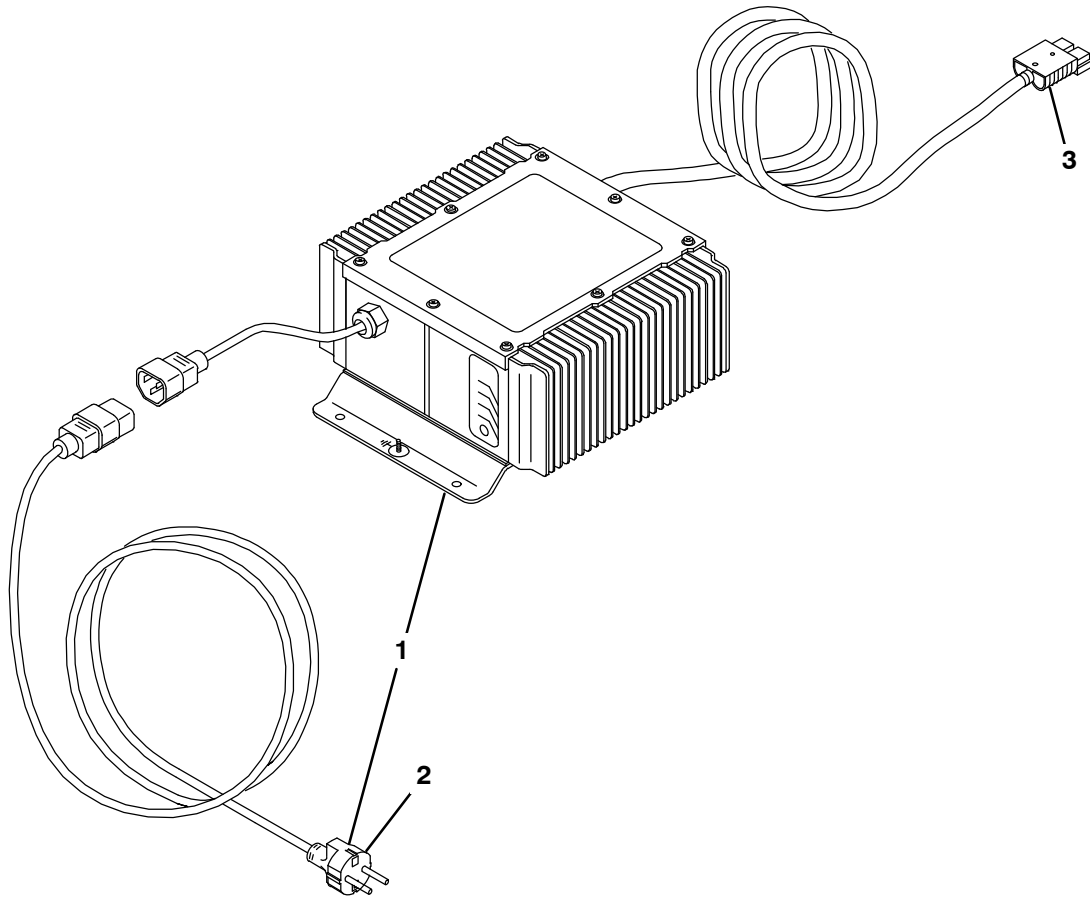

356201

	<b>Ref.</b>	<b>Part No.</b>	<b>Serial Number</b>	<b>Description</b>	<b>Qty.</b>
▽	1	9001062	(000000– )	Charger Kit, 36vdc 021a, 1ph, Ci [Tj]	1
▲	2	1019426	(000000– )	Cord, Chrgr, Ele, Tj	1
▲	3	130155	(000000– )	Connector, Battery, 6ga 50a, Gray[2cont]	1

Fig. 40 – Battery Charger Group, International Only (Rollout Battery)

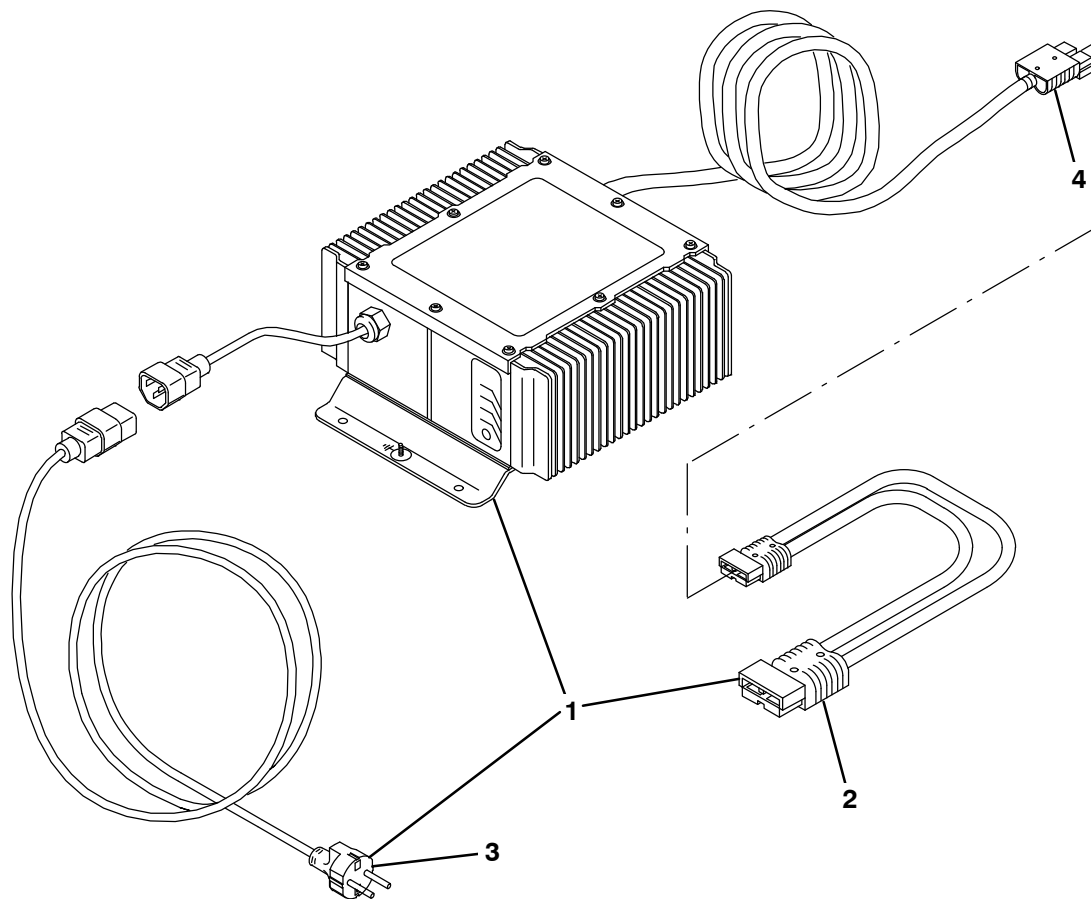

356202

	Ref.	Part No.	Serial Number	Description	Qty.
▽	1	9001057	(000000–	) Charger Kit, 36vdc 021a, 1ph, Ci [Tj]	1
▲	2	223679	(000000–	) Cable Assy, 06ga Red / Blk, 050a /175a	1
▲	3	1019426	(000000–	) Cord, Chrgr, Ele, Tj	1
▲	4	130155	(000000–	) Connector, Battery, 6ga 50a, Gray[2cont]	1

Fig. 41 – Onboard Charger Group

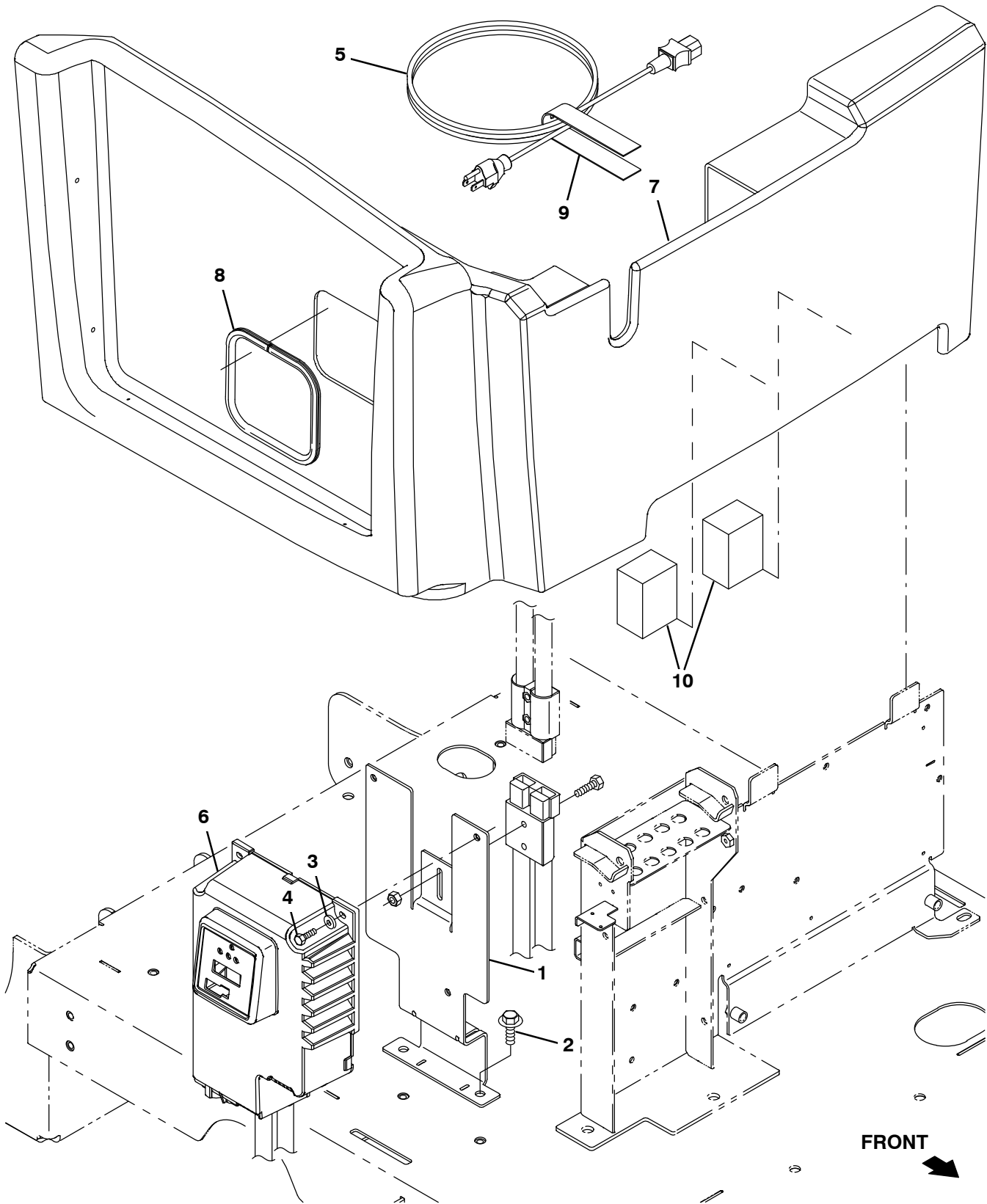

Fig. 41 – Onboard Charger Group

Ref.	Part No.	Serial Number	Description	Qty.	
1	1064476	(000000–	) Bracket Wldt, Mtg, Chrgr	1	
2	1037346	(000000–	) Screw, Hex, M8 X 1.25 X 25, 9.8, Sems	2	
3	01684	(000000–	) Washer, Flat, 0.27b 0.69d .05, Ss	3	
4	09252	(000000–	) Screw, Hex, M5 X 0.80 X 20, 8.8	3	
5	1025642	(000000–	) Cord, Power, 16/3, 15ft Blk [Us]	1	
▽	6	1066118	(000000–	) Charger, 36vdc 20a 115vac [Ob Us]	1
▲		1030692	(000000–	) Fuse, 15a, Replmt	1
▽	6	1066113	(000000–	) Charger, 36vdc 20a 100vac [Ob Jp]	1
▲		1030692	(000000–	) Fuse, 15a, Replmt	1
▽	6	1066112	(000000–	) Charger, 36vdc 20a 230/240vac [Ob Exp]	1
▲		1030692	(000000–	) Fuse, 15a, Replmt	1
	7	9008663	(000000–	) Shroud, Seat, Chrgr, Afmkt [T16]	1
	8	1020170	(000000–	) Molding, Afmkt, Trim, Pvc, .08 .11, 02ft	1
	9	1059534	(000000–	) Fastener, 09.00l [Hook & Loop]	1
	10	1068622	(000000–	) Seal, Rbr, Clsd, 1.50, 2.00w, 2.75l	2

Fig. 42 - Rollout Battery Seat Support Group

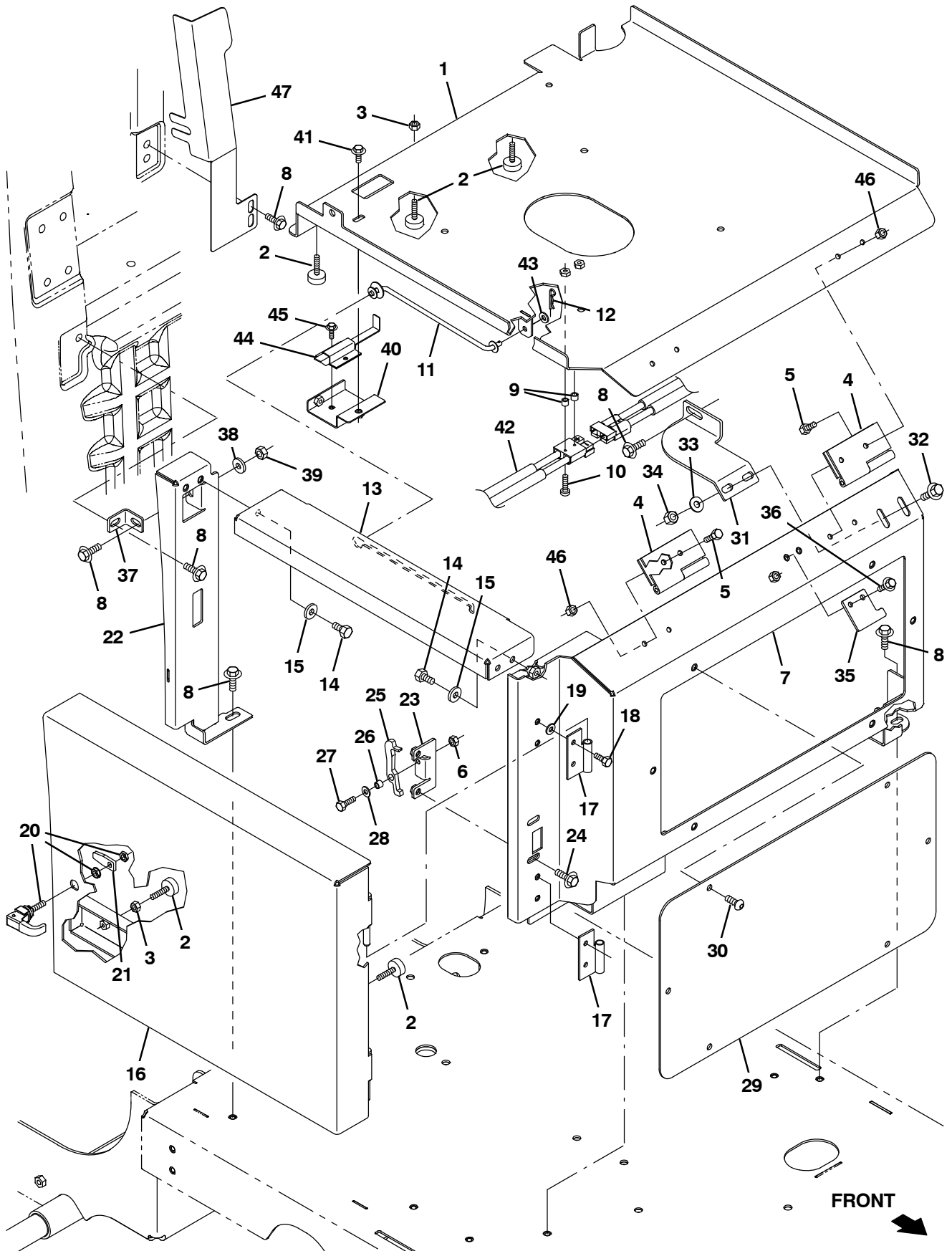
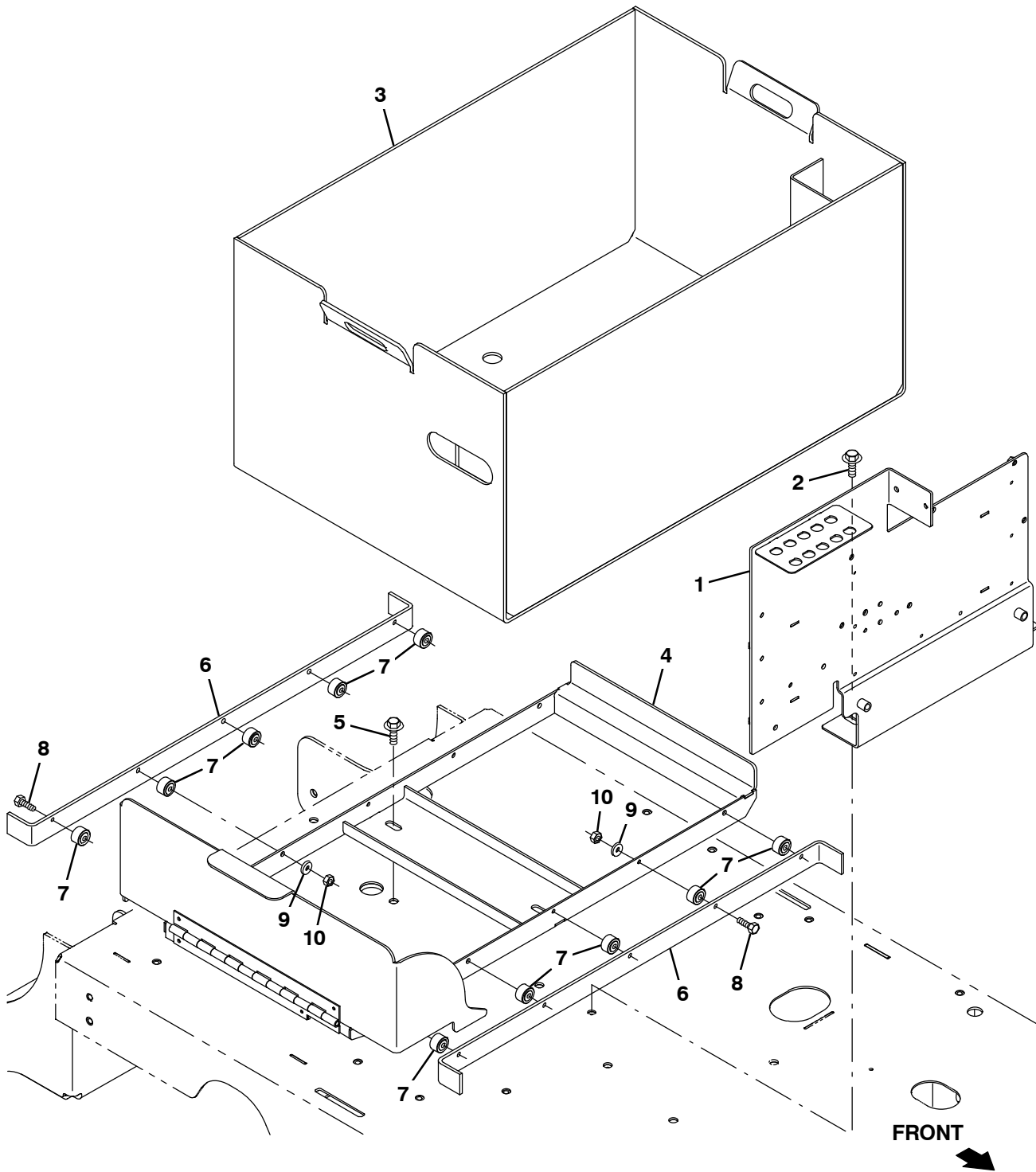

Fig. 42 – Rollout Battery Seat Support Group

Ref.	Part No.	Serial Number	Description	Qty.
1	9008168	(000000–	) Plate, Seat,R/O Battery, Afmkt	1
2	20802	(000000–	) Bumper, Rbr, 1.0d 0.38th .25–20	5
3	75934	(000000–	) Nut, Hex, Lock, .25–20, NI	5
4	223248	(000000–	) Hinge, .25pin .12 4.0w 04.0l, 4/0.30h	2
5	06942	(000000–	) Screw, Hex, M6 X 1.00	8
6	08708	(000000–	) Nut, Hex, Lock, M6 X 1.00, NI	1
7	1055849	(000000–	) Shroud Wldt, Battery	1
8	1020341	(000000–	) Screw, Hex, M8 X 1.25 X 20, Ss, Sems	8
9	140154	(000000–	) Sleeve, P/M, 0.25b 0.38d 0.3l, PI	2
10	32746	(000000–	) Screw, Pan, Phl, M6 X 1.00 X 35, Ss	2
11	1056168	(000000–	) Rod Wldt, Prop	1
12	86866	(000000–	) Pin, Cotter, Hair, 0.38d .072 Wir	1
13	1055854	(000000–	) Angle, Shrd, Battery	1
14	16735	(000000–	) Screw, Hex, M8 X 1.25 X 16, 8.8	2
15	01685	(000000–	) Washer, Flat, 0.38b 0.88d .08, Ss	2
16	9008167	(000000–	) Door, R/O Battery, Afmkt	1
17	394963	(000000–	) Hinge Wldt	2
18	06942	(000000–	) Screw, Hex, M6 X 1.00	8
19	32483	(000000–	) Washer, Flat, 0.25, Sae	4
20	1065134	(000000–	) Latch, Cmpr, Yel Grip	1
21	1026352	(000000–	) Pawl, Str	1
22	1055861	(000000–	) Support Wldt, Hsng, Battery	1
23	1056211	(000000–	) Bracket, Mtg	1
24	763045	(000000–	) Screw, Hex, M8 X 1.25 X 20, Fmg	2
25	1056162	(000000–	) Bar, Retainer, Battery	1
26	140154	(000000–	) Sleeve, P/M, 0.25b 0.38d 0.3l, PI	1
27	06944	(000000–	) Screw, Hex, M6 X 1.00 X 25, 8.8	1
28	32483	(000000–	) Washer, Flat, 0.25, Sae	1
29	9008166	(000000–	) Cover, R/O Battery, Afmkt	1
30	393135	(000000–	) Screw, Btn, M8 X 1.25 X 20, Blk	6
31	1059627	(000000–	) Bracket, Sppt, Shrd	1
32	1037346	(000000–	) Screw, Hex, M8 X 1.25 X 25, 9.8, Sems	2
33	32491	(000000–	) Washer, Flat, 0.31, Std	2
34	08709	(000000–	) Nut, Hex, Lock, M8 X 1.25, NI	2
35	1059659	(000000–	) Plate, Stop, Hinge	1
36	1036892	(000000–	) Screw, Hex, M6 X 1.00 X 25, 9.8, Sems	2
37	1055862	(000000–	) Angle, Sppt, Battery	1
38	32491	(000000–	) Washer, Flat, 0.31, Std	1
39	08709	(000000–	) Nut, Hex, Lock, M8 X 1.25, NI	1
40	1056400	(000000–	) Bracket, Mtg, Latch	1
41	1040467	(000000–	) Screw, Hex, M6 X 1.00 X 20, 9.8, Sems	2
42	1062114	(000000–	) Cable Assy, Battery, 02ga [Sb175]	2
43	01684	(000000–	) Washer, Flat, 0.27b 0.69d .05, Ss	1
44	1025736	(000000–	) Latch	1
45	12312	(000000–	) Screw, Hex, M5 X 0.80 X 12, 8.8	2
46	41359	(000000–	) Nut, Hex, Std, M6 X 1.00, 8	8
47	1067974	(000000–	) Cover, Wire	1

Fig. 43 – Rollout Battery Case Group



**Fig. 43 – Rollout Battery Case Group**

<b>Ref.</b>	<b>Part No.</b>	<b>Serial Number</b>	<b>Description</b>	<b>Qty.</b>
1	1056402	(000000–	) Panel Wldt, Mtg, Contactor	1
2	1037346	(000000–	) Screw, Hex, M8 X 1.25 X 25, 9.8, Sems	3
3	1035140	(000000–	) Housing Wldt, Battery, R/O [No Battery]	1
4	1055710	(000000–	) Bracket Wldt, Mtg, Battery [Rlr]	1
5	1020341	(000000–	) Screw, Hex, M8 X 1.25 X 20, Ss, Sems	4
6	1055707	(000000–	) Channel, .18, 27.8w 2.3 0.9l, 5/0.3h	2
7	369415	(000000–	) Bearing, Needle, 0.25b 0.88d 0.50w	10
8	01699	(000000–	) Screw, Hex, .25–20 X 1.25, Ss	10
9	01684	(000000–	) Washer, Flat, 0.27b 0.69d .05, Ss	10
10	41169	(000000–	) Nut, Hex, Lock, .25–20, NI, Ss	10

Fig. 44 - Rollout Battery Cart Group

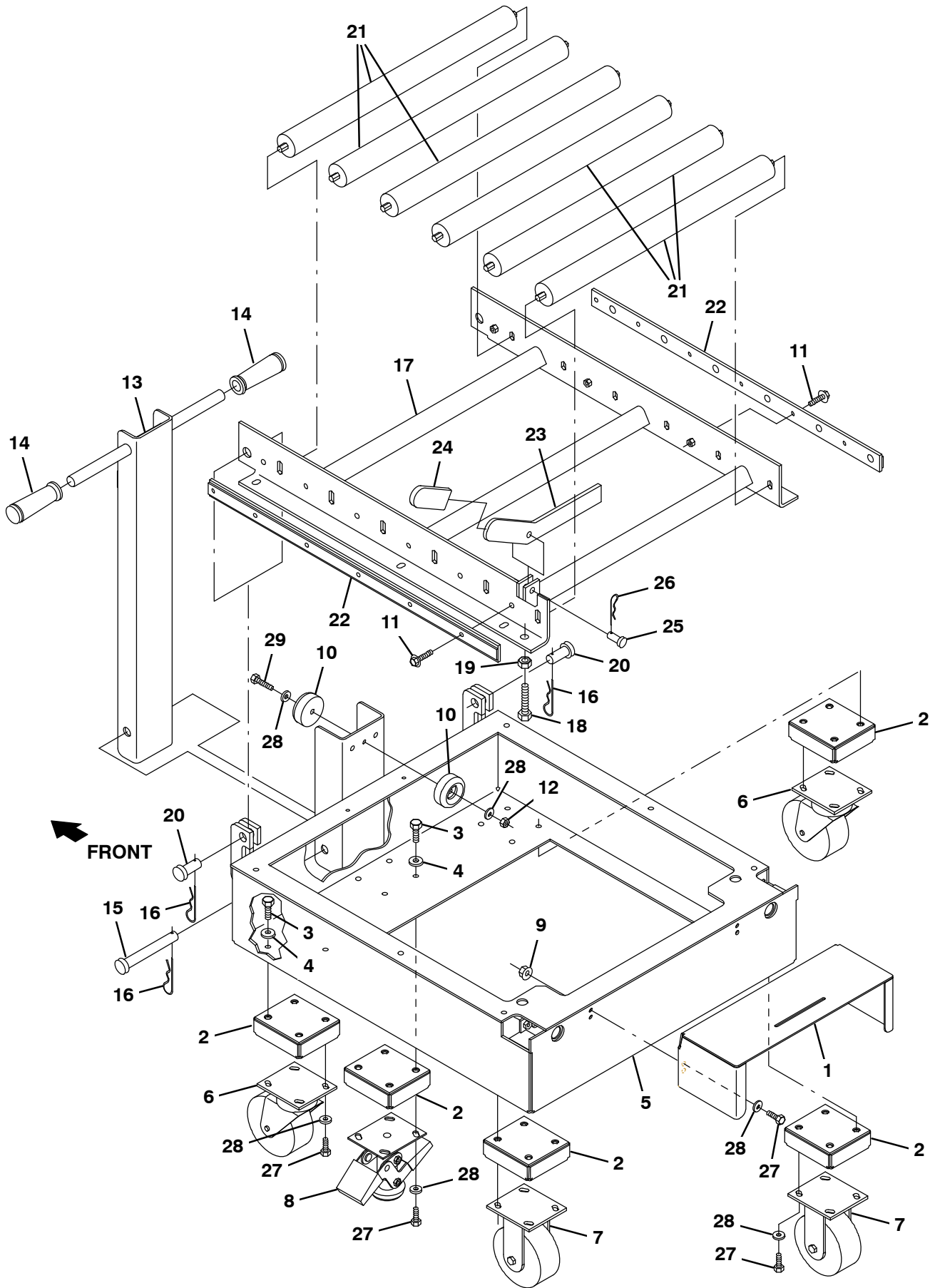

Fig. 44 – Rollout Battery Cart Group

Ref.	Part No.	Serial Number	Description	Qty.
▽	9009671	(000000-	) Cart Kit, Battery, R/O, Afmkt[T16]	1
▲	1 1056296	(000000-	) Bumper, Battery	1
▲	2 1056284	(000000-	) Housing Wldt, Sppt	5
▲	3 39283	(000000-	) Screw, Hex, M10 X 1.50 X 25, 8.8	20
▲	4 32492	(000000-	) Washer, Flat, 0.38, Std	20
▲	5 369435	(000000-	) Frame, Cart, Battery [7200]	1
▲	6 1049046	(000000-	) Caster, Swivel, 5.0d 2.0w, 4hole, Gray	2
▲	7 1049021	(000000-	) Caster, Rigid, 5.0d X 2.0w, 4hole	2
▲	8 377328	(000000-	) Lock, Floor	1
▲	9 07791	(000000-	) Nut, Hex, Flng, M8 X 1.25	4
▲	10 369481	(000000-	) Bumper, Rbr, 2.5d X 1.00	2
▲	11 1037355	(000000-	) Screw, Hex, M8 X 1.25 X 35, 9.8, Sems	12
▲	12 08709	(000000-	) Nut, Hex, Lock, M8 X 1.25, NI	1
▲	13 369470	(000000-	) Handle Wldt, Battery Cart	1
▲	14 1066506	(000000-	) Grip, Handle, Rnd	2
▲	15 54660	(000000-	) Pin, Clevis, 0.75d X 5.50l	1
▲	16 55094	(000000-	) Pin, Cotter, Hair, 0.75d .148 Wir	3
▲	17 369462	(000000-	) Frame Wldt, Mtg, Rlr	1
▲	18 06416	(000000-	) Screw, Hex, M12 X 1.75 X 50, FI	2
▲	19 39313	(000000-	) Nut, Hex, Std, M12 X 1.75	2
▲	20 02141	(000000-	) Pin, Clevis, 0.75d X 1.69l	2
▲	21 369371	(000000-	) Roller Assy, 1.90d 23.66l, Stl	6
▲	22 369466	(000000-	) Retainer, Shaft, Rlr	2
▲	23 369496	(000000-	) Arm, Flat, Stop, Battery, 0.31	1
▲	24 385612	(000000-	) Grip, Handle	1
▲	25 58078	(000000-	) Pin, Clevis, 0.50d X 1.25l	1
▲	26 21120	(000000-	) Pin, Cotter, Hair, 0.43d .079 Wir	1
▲	27 16931	(000000-	) Screw, Hex, M8 X 1.25 X 20, 8.8	24
▲	28 32490	(000000-	) Washer, Flat, 0.25, Std	26
▲	29 41342	(000000-	) Screw, Hex, M8 X 1.25 X 40, 8.8	1

Fig. 45 – Rollout Battery Telemetry Group

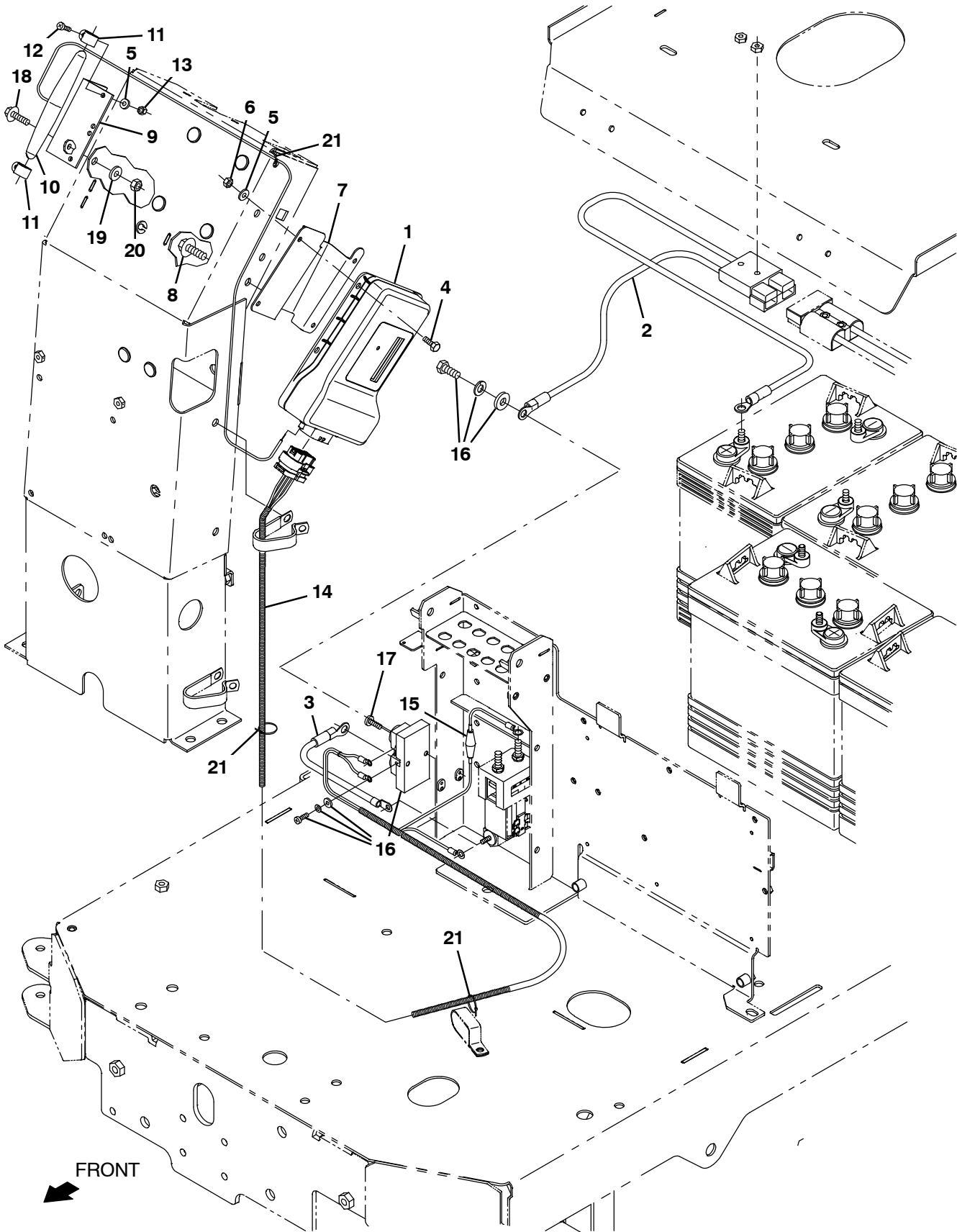
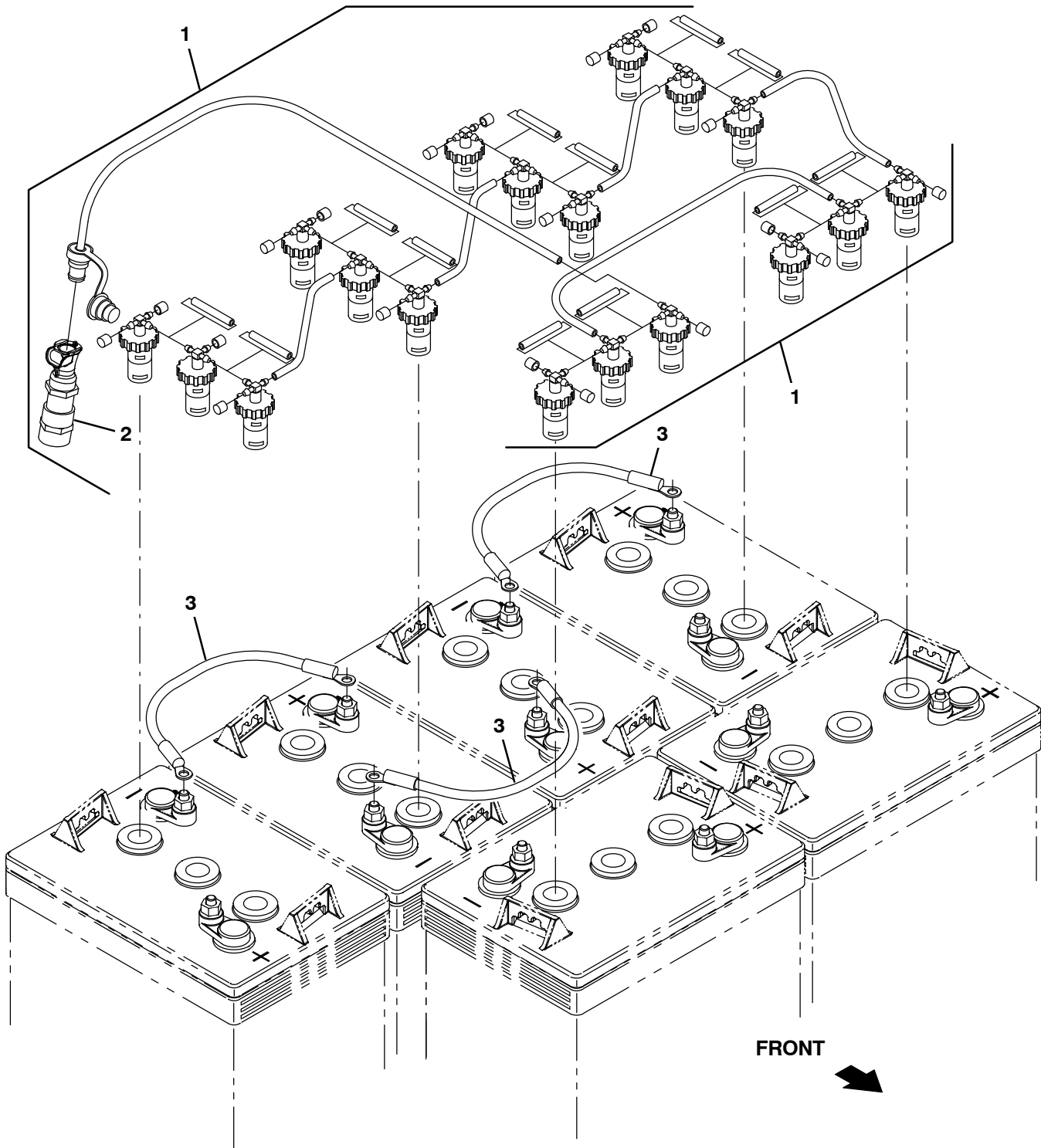

Fig. 45 – Rollout Battery Telemetry Group

Ref.	Part No.	Serial Number	Description	Qty.	
1	9010085	(000000–	) Control Box Assy Kit, Replmt, Telem[Usa]	1	
1	9010086	(000000–	) Control Box Assy Kit, Replmt, Telem[Can]	1	
2	1070414	(000000–	) Cable Assy, 2ga, Telem [T16 Rollout]	1	
3	1070358	(000000–	) Cable, 2ga, Blk, Telem [T16]	1	
4	12312	(000000–	) Screw, Hex, M5 X 0.80 X 12, 8.8	4	
5	01683	(000000–	) Washer, Flat, 10, Ss	6	
6	06549	(000000–	) Nut, Hex, Lock, M5 X 0.80, NI	4	
7	1069852	(000000–	) Bracket, Telem [T16]	1	
8	1020341	(000000–	) Screw, Hex, M8 X 1.25 X 20, Ss, Sems	1	
9	1070402	(000000–	) Angle, Mtg, Antenna, Telem	1	
10	1070659	(000000–	) Antenna, Telem, 70 In [Gprs]	1	
11	140916	(000000–	) Clamp, Cable, Nyl, 0.62d, Nat	1	
12	49697	(000000–	) Screw, Pan, Phl, M4 X 0.70 X 10, Ss	2	
13	33932	(000000–	) Nut, Hex, Lock, M4 X 0.70, NI, Ss	2	
▽	14	1070108	(000000–	) Harness, Ele, Telem [T16]	1
▲	15	9009990	(000000–	) Fuse, 002a, 250vdc, Cartridge	1
	16	1070384	(000000–	) Shunt, 050mv 250a	1
	17	06927	(000000–	) Screw, Pan, Phl, M4 X 0.70 X 16, 4.8	1
	18	1040467	(000000–	) Screw, Hex, M6 X 1.00 X 20, 9.8, Sems	2
	19	82483	(000000–	) Tube, 0.30id 0.40od 01.0l, Stl, PI	2
	20	08708	(000000–	) Nut, Hex, Lock, M6 X 1.00, NI	2
	21	49266	(000000–	) Tie, Cable, Nyl, 07.3l .19w 1.8 Max D	3

**Fig. 46 – Flow-Rite™ Battery Water Manifold Group**



356205

Ref.	Part No.	Serial Number	Description	Qty.
▽	9007395	(000000–	) Manifold Kit, Sys, Water, Battery, Ci	1
▲	1 1060756	(000000–	) Manifold, Sys, Water, Battery	1
▲	2 1061926	(000000–	) Valve, Reg, Water	1
	3 1058620	(000000–	) Cable, 02ga 12.0l Red .31ring /.31ring	3

Flow-Rite is a registered trademark of Flow-rite Controls.

Fig. 47 – Hydrolink® Battery Water System Kit

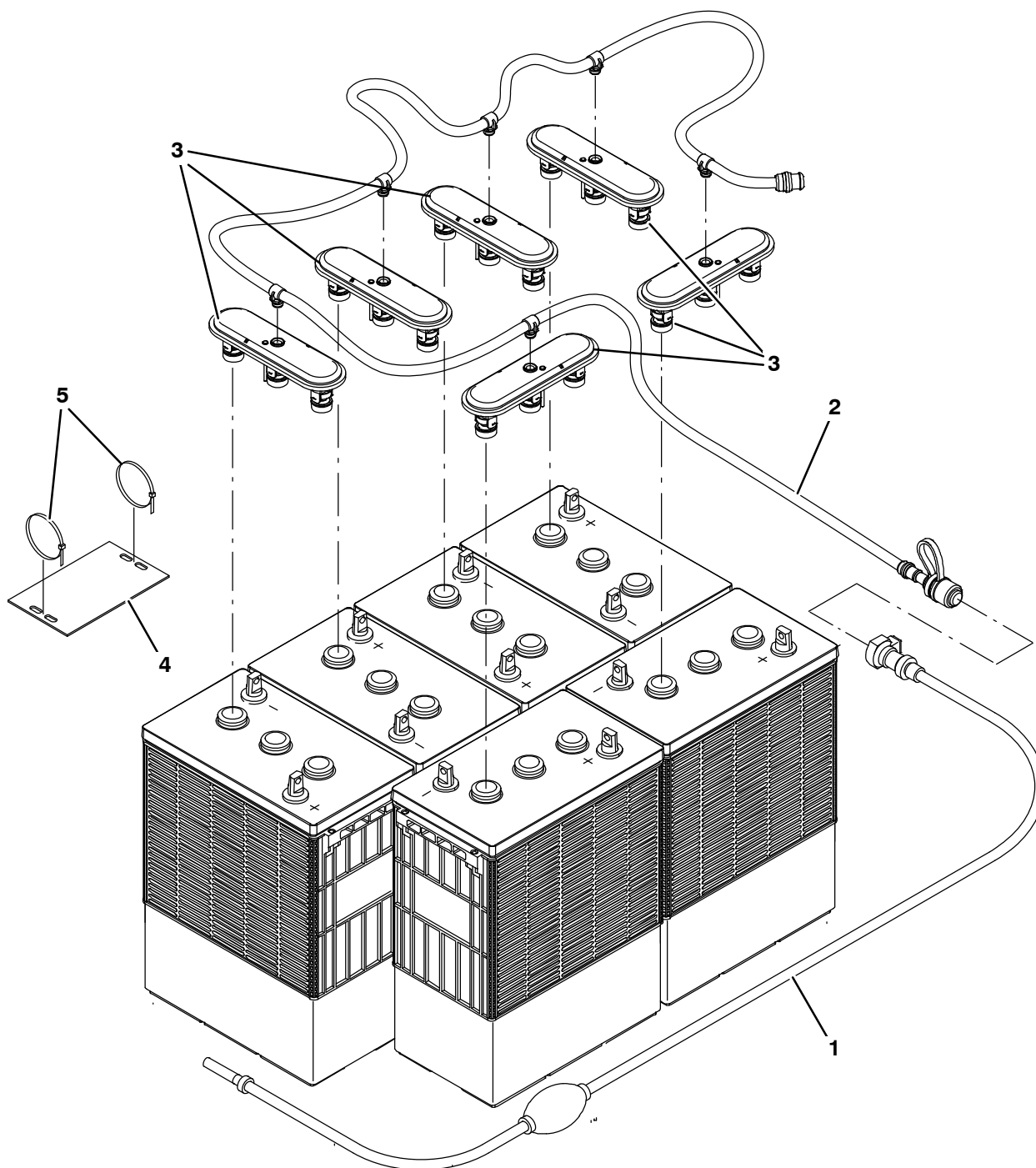

356411

Ref.	Part No.	Serial Number	Description	Qty.
▽	9010301	(000000– )	Pump Kit, fill, Battery, 36vdc, Ci [Trojan]	1
▲	1 1058939	(000000– )	Pump Kit, Fill , Battery	1
▲	2 1201997	(000000– )	Tube, Water, Battery, 36vdc [Trojan]	1
▲	3 1204142	(000000– )	Cap, Fill, Battery [Trojan]	6
▲	4 1071084	(000000– )	Label, Tag, Battery [Hydrolink Watering]	1
▲	5 130773	(000000– )	Tie, Cable, Nyl, 11.0l, .14w, 3.0 Max. D	2

This kit is intended for use with the Trojan® lead Acid Batteries only.

Hydrolink® is a registered trademark of Trojan® Battery company.

Fig. 48 - Telemetry Group



Fig. 48 – Telemetry Group

Ref.	Part No.	Serial Number	Description	Qty.	
1	9010085	(000000–	) Control Box Assy Kit, Replmt, Telem[Usa]	1	
1	9010086	(000000–	) Control Box Assy Kit, Replmt, Telem[Can]	1	
2	1070357	(000000–	) Cable Assy, 2ga [T16 – Telemetry]	1	
3	1070358	(000000–	) Cable, 2ga, Blk, Telem [T16]	1	
4	12312	(000000–	) Screw, Hex, M5 X 0.80 X 12, 8.8	4	
5	01683	(000000–	) Washer, Flat, 10, Ss	6	
6	06549	(000000–	) Nut, Hex, Lock, M5 X 0.80, NI	4	
7	1069852	(000000–	) Bracket, Telem [T16]	1	
8	1020341	(000000–	) Screw, Hex, M8 X 1.25 X 20, Ss, Sems	1	
9	1070402	(000000–	) Angle, Mtg, Antenna, Telem	1	
10	1070659	(000000–	) Antenna, Telem, 70 In [Gprs]	1	
11	140916	(000000–	) Clamp, Cable, Nyl, 0.62d, Nat	1	
12	49697	(000000–	) Screw, Pan, Phl, M4 X 0.70 X 10, Ss	2	
13	33932	(000000–	) Nut, Hex, Lock, M4 X 0.70, NI, Ss	2	
▽	14	1070108	(000000–	) Harness, Ele, Telem [T16]	1
▲	15	9009990	(000000–	) Fuse, 002a, 250vdc, Cartridge	1
	16	1070384	(000000–	) Shunt, 050mv 250a	1
	17	06927	(000000–	) Screw, Pan, Phl, M4 X 0.70 X 16, 4.8	1
	18	1040467	(000000–	) Screw, Hex, M6 X 1.00 X 20, 9.8, Sems	2
	19	82483	(000000–	) Tube, 0.30id 0.40od 01.0l, Stl, PI	2
	20	08708	(000000–	) Nut, Hex, Lock, M6 X 1.00, NI	2
	21	49266	(000000–	) Tie, Cable, Nyl, 07.3l .19w 1.8 Max D	3

**Fig. 49 – Fire Extinguisher Kit**

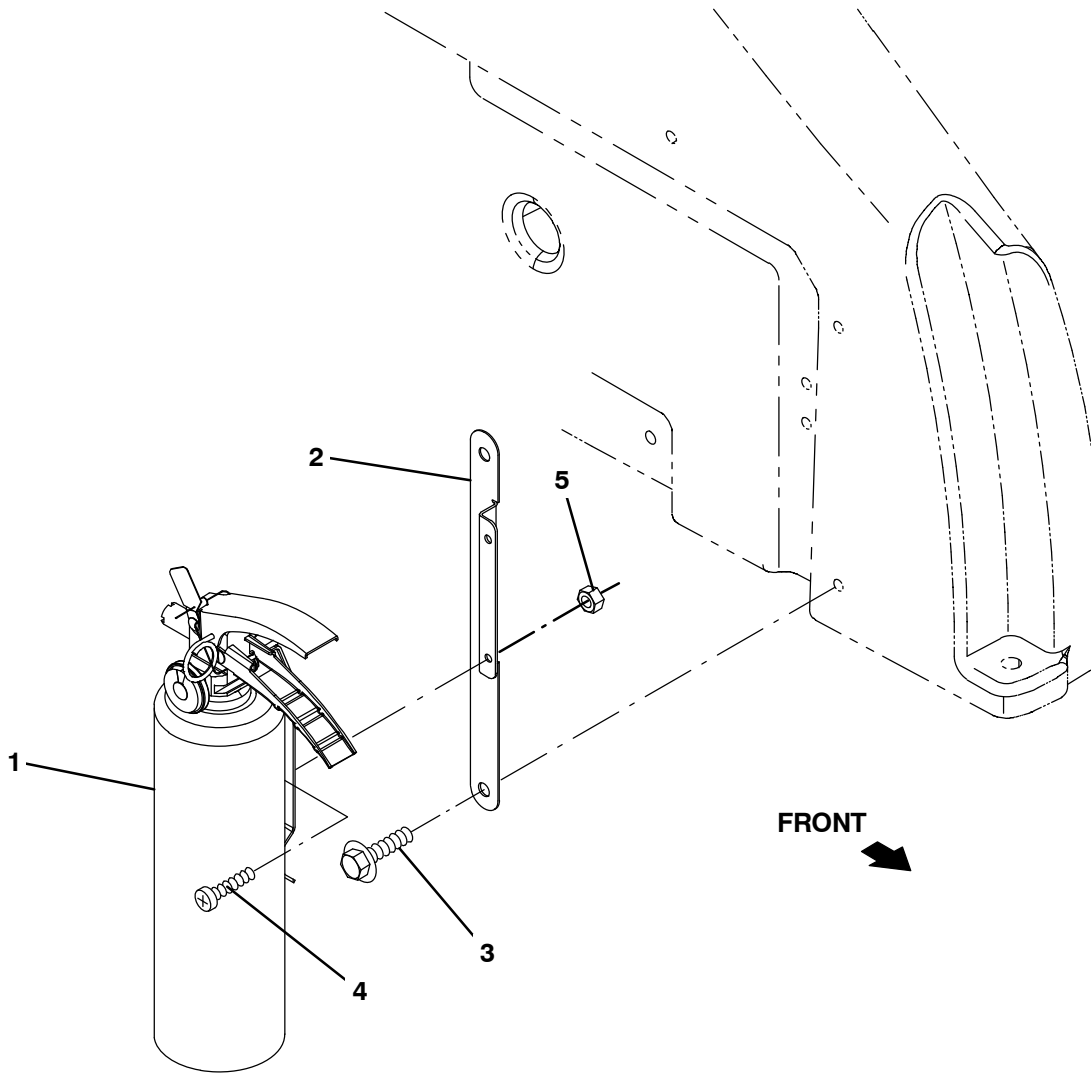

356182

Ref.	Part No.	Serial Number	Description	Qty.
1	25312	(000000–	) Extinguisher, Fire, 2.5 Lb Dry	1
2	1058434	(000000–	) Bracket, Mtg, Extinguisher	1
3	1020341	(000000–	) Screw, Hex, M8 X 1.25 X 20, Ss, Sems	2
4	06933	(000000–	) Screw, Pan, Phl, M5 X 0.80 X 16, 4.8	2
5	06549	(000000–	) Nut, Hex, Lock, M5 X 0.80, NI	2

**Fig. 50 – Documentation Group**

<b>Ref.</b>	<b>Part No.</b>	<b>Serial Number</b>	<b>Description</b>	<b>Qty.</b>
9008142	(000000-	)	Manual, Oprtr [T16 Ele, En, Na]	1
9008143	(000000-	)	Manual, Oprtr [T16 Ele, Es, Na]	1
9008144	(000000-	)	Manual, Oprtr [T16 Ele, Fr, Na]	1
9008145	(000000-	)	Manual, Oprtr [T16 Ele, Ptb]	1
9008146	(000000-	)	Manual, Oprtr [T16 Ele, Cn]	1
9008147	(000000-	)	Manual, Oprtr [T16 Ele, Jp]	1
9008148	(000000-	)	Manual, Parts [T16 Ele, En, Na/Int]	1
9008149	(000000-	)	Manual, Service Info [T16 Ele, En]	1
9008532	(000000-	)	Video, Oprtr, Dvd [T16]	1
9009382	(000000-	)	Instr, Use&care, Wallchart [T16] (ONLINE ONLY)	1



To view, print, order, download the latest Parts manual, other language Operator manuals, and Use and Care Guides (wall charts) visit:

[www.tennantco.com/manual](http://www.tennantco.com/manual)



# SECTION 4

<b>Contents</b>	<b>Page</b>
Fig. 1 – Steering Control Breakdown, 1053418 (000000–022671) .....	4-2
Fig. 2 – Steering Control Breakdown, 1202071 (022671–023752) .....	4-4
Fig. 3 – Steering Control Breakdown, 1071696 (023753– ) .....	4-6
Fig. 4 – Drive Wheel Breakdown, 1055257 .....	4-8
Fig. 5 – ec-H2O Solution Pump Breakdown, 1005866 .....	4-9
Fig. 6 – ec-H2O Module Assembly Breakdown, 9006270 .....	4-10
Fig. 7 – FaST Injector Assembly Breakdown, 9008885 .....	4-12
Fig. 8 – FaST Injector Assembly Breakdown, 9008865 .....	4-13
Fig. 9 – Accelerator and Brake Pedal Assembly Breakdown, 1051837 .....	4-14
Fig. 10 – Metering Solution Pump Breakdown, 386364 .....	4-15

**Fig. 1 – Steering Control Breakdown, 1053418 (00000-022671)**

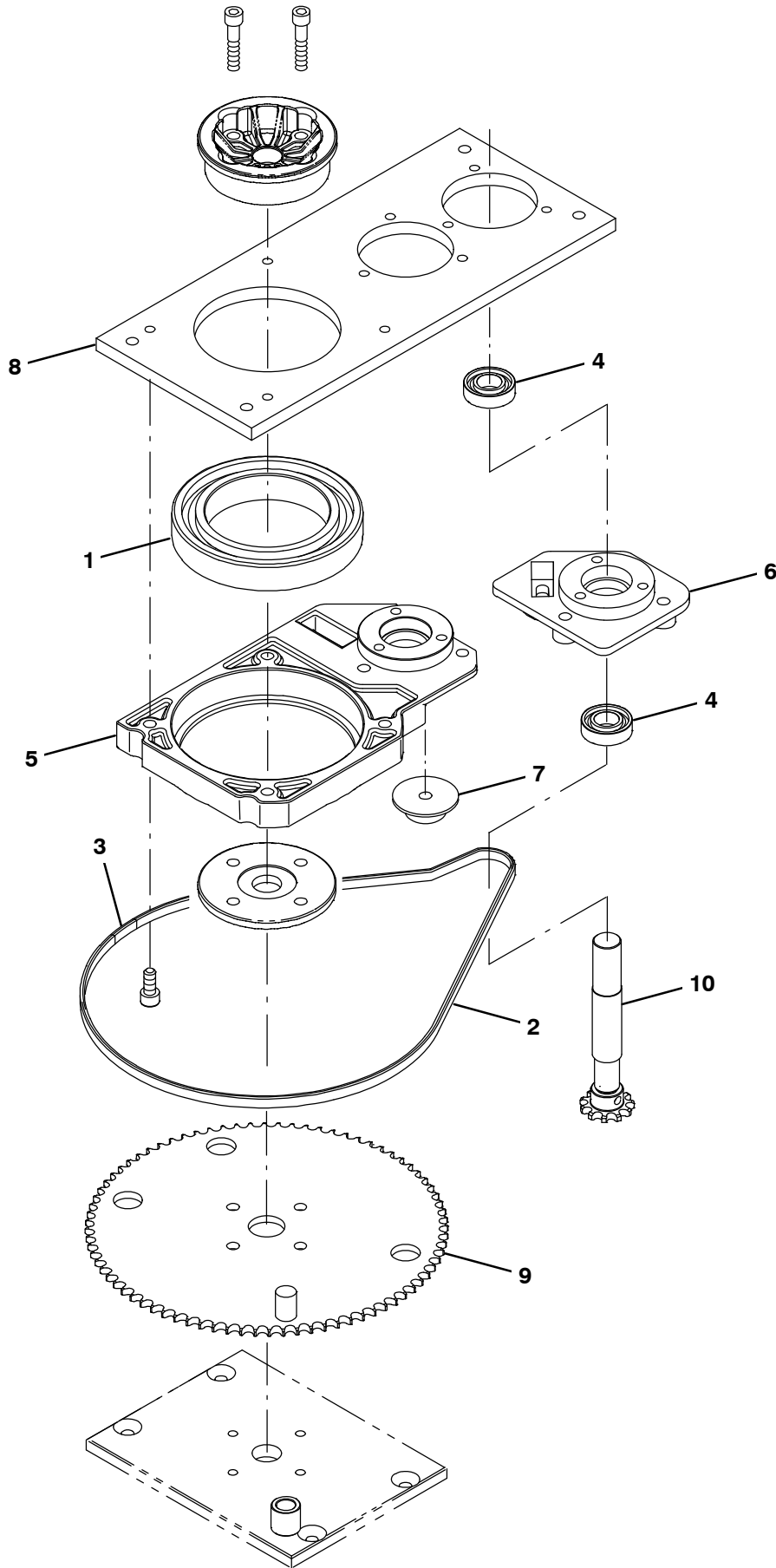

Fig. 1 - Steering Control Breakdown, 1053418 (000000-022671)

	Ref.	Part No.	Serial Number	Description	Qty.
▽		1053418	(000000-022671 )	Steer-Control Assy, Wheel Drive	1
▲	1	372874	(000000-022671 )	Bearing, Steering	1
▲	2	9008675	(000000-022671 )	Chain, Steering [T16]	1
▲	3	372876	(000000-022671 )	Link, Master	1
▲	4	9008719	(000000-022671 )	Bearing [6003 2rs]	2
▲	5	9008718	(000000-022671 )	Casting, Aluminum	1
▲	6	9008720	(000000-022671 )	Casting, Aluminum	1
▲	7	1043371	(000000-022671 )	Pulley, Tens [T7/R14 Steering Assy]	1
▲	8	9008716	(000000-022671 )	Plate	1
▲	9	9008717	(000000-022671 )	Sprocket	1
	10	9009597	(000000-022671 )	Shaft Kit, Steering, Replmt [T16]	1

**Fig. 2 – Steering Control Breakdown, 1202071 (022671-023752)**

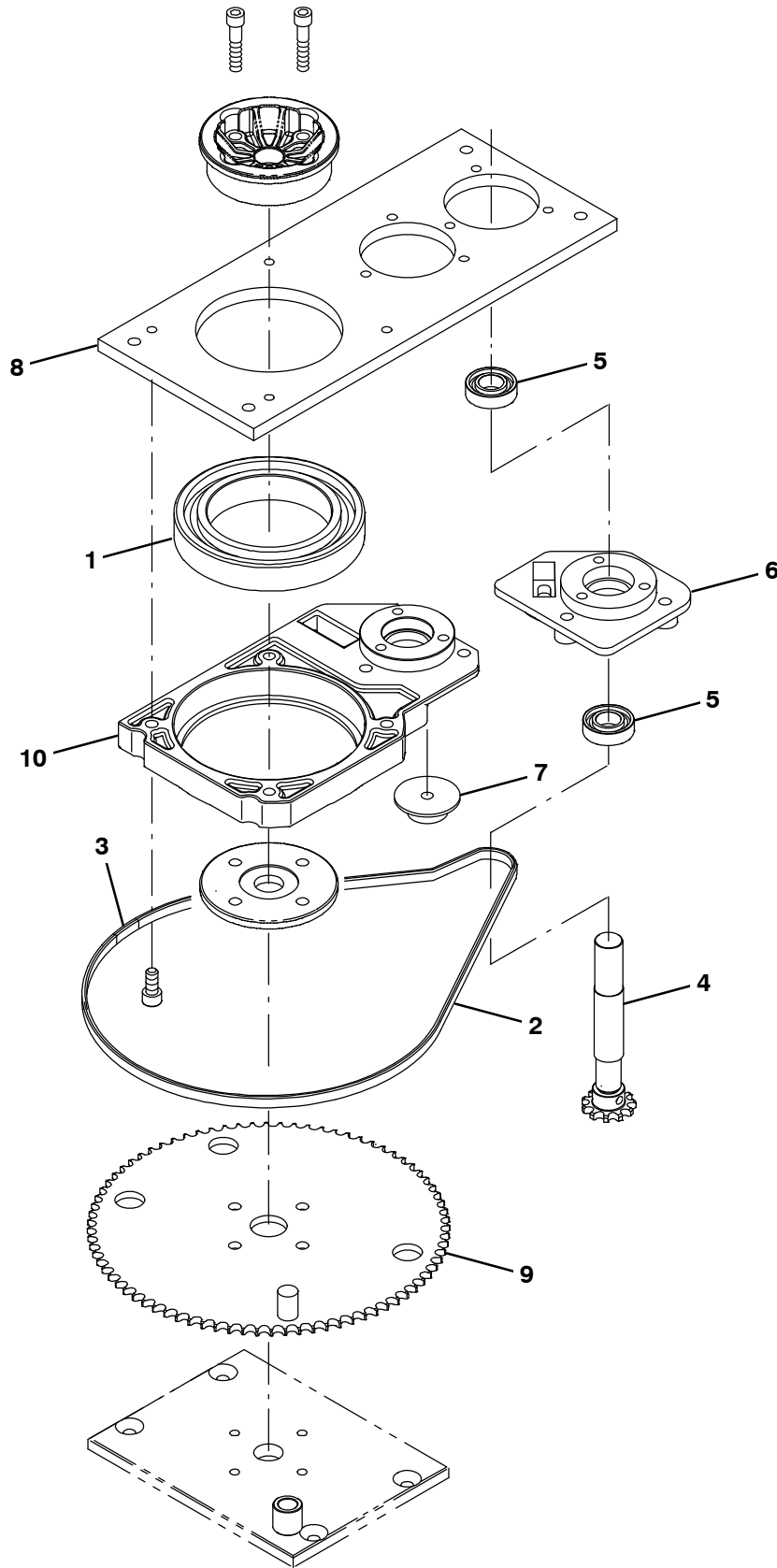

Fig. 2 – Steering Control Breakdown, 1202071 (022671–023752)

	Ref.	Part No.	Serial Number	Description	Qty.
▽		1202071	(022671–023752 )	Steer–Control Assy, Wheel Drive	1
▲	1	372874	(022671–023752 )	Bearing, Steering	1
▲	2	9008675	(022671–023752 )	Chain, Steering [T16]	1
▲	3	372876	(022671–023752 )	Link, Master	1
▲▽	4	9009515	(022671–023752 )	Shaft Assy, Steering [T16]	1
▲▲	5	9008719	(022671–023752 )	Bearing [6003 2rs]	2
▲▲	6	9008720	(022671–023752 )	Casting, Aluminum	1
▲	7	1043371	(022671–023752 )	Pulley, Tens [T7/R14 Steering Assy]	1
▲	8	9008716	(022671–023752 )	Plate	1
▲	9	9008717	(022671–023752 )	Sprocket	1
▲	10	9008718	(022671–023752 )	Casting, Aluminum	1

**Fig. 3 - Steering Control Breakdown, 1071696 (023753- )**

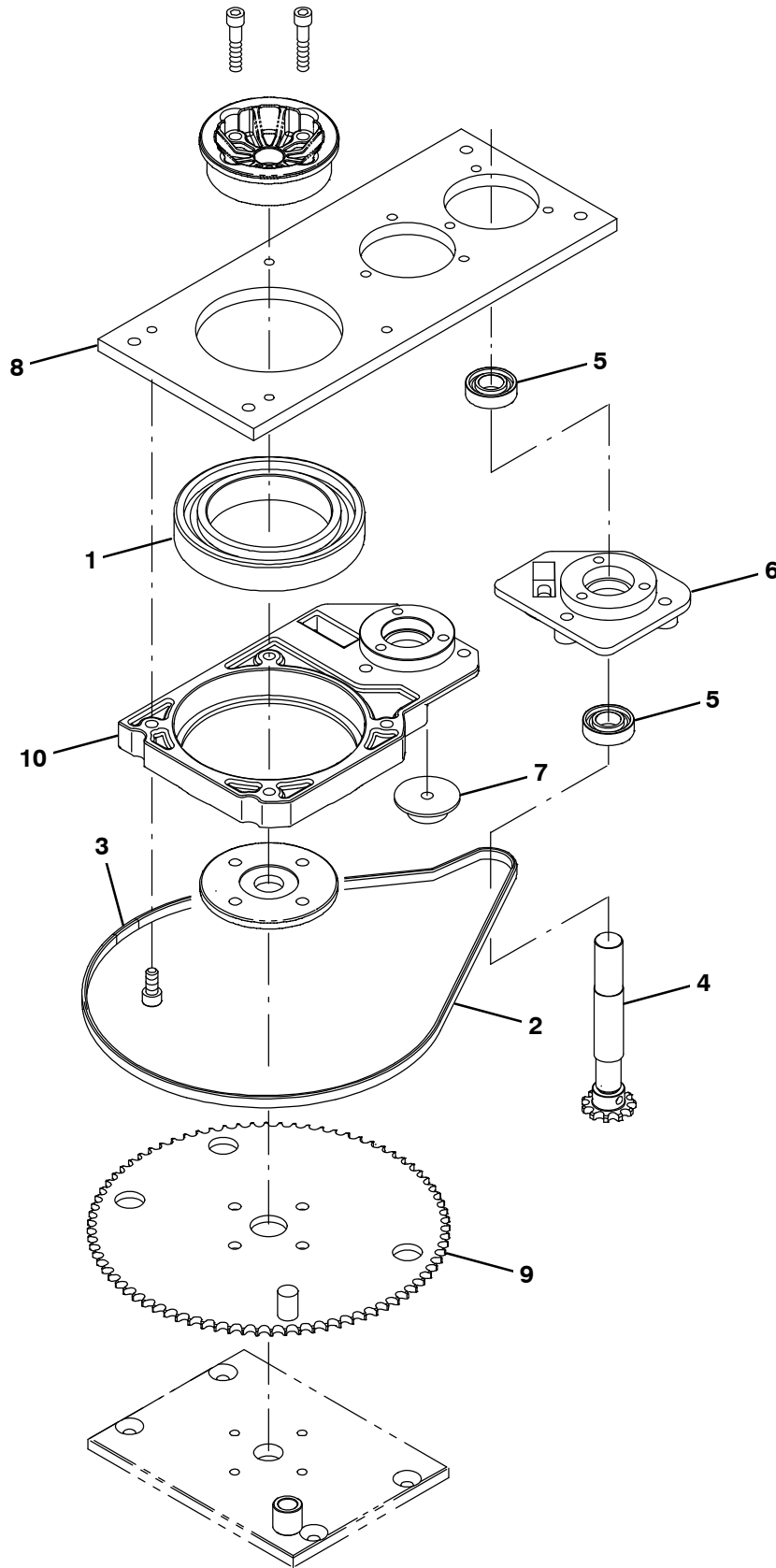
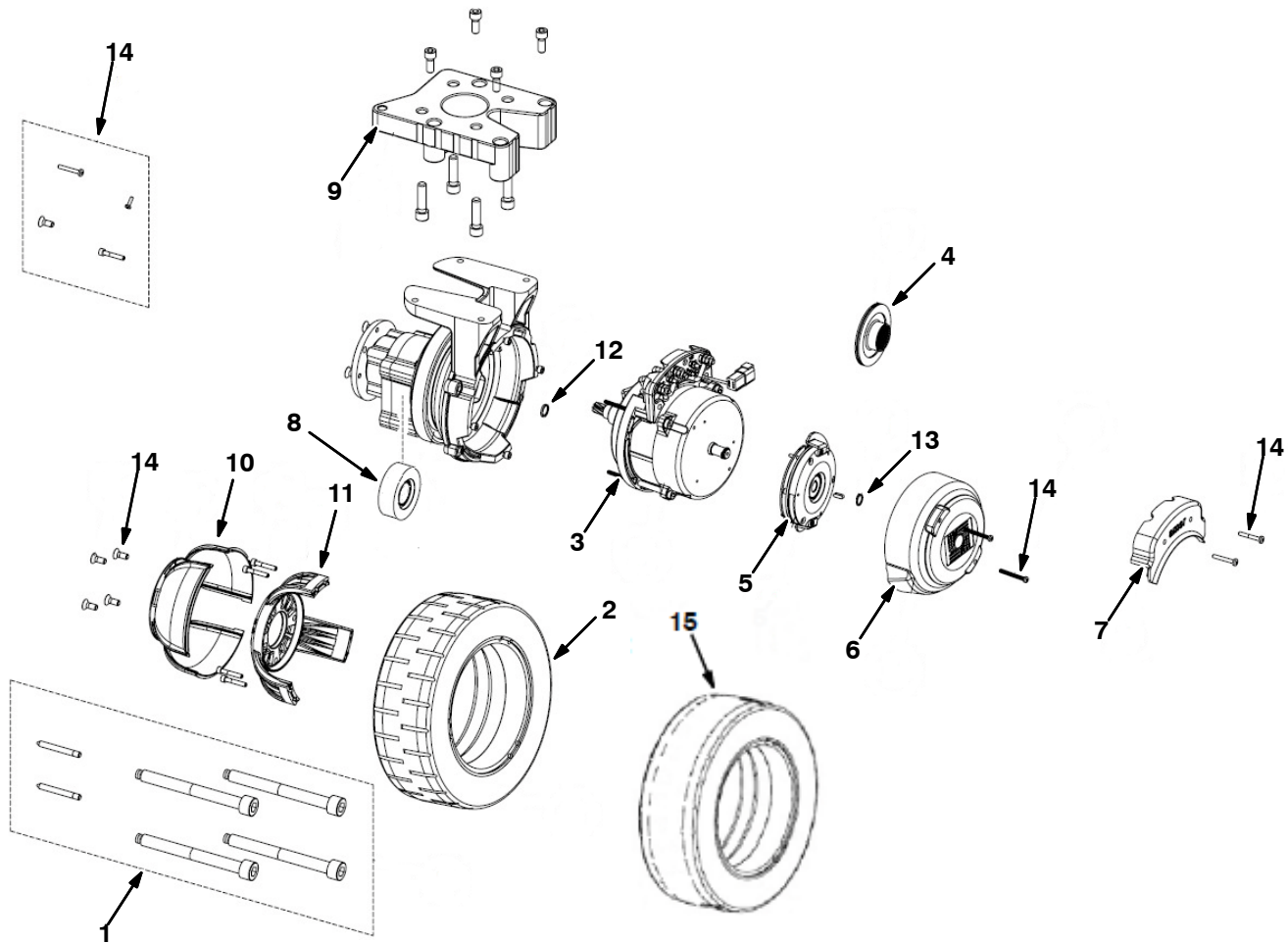

Fig. 3 – Steering Control Breakdown, 1071696 (023753– )

	Ref.	Part No.	Serial Number	Description	Qty.
▽		1071696	(023753– )	Steer–Control Assy, Wheel Drive	1
▲	1	372874	(023753– )	Bearing, Steering	1
▲	2	9008675	(023753– )	Chain, Steering [T16]	1
▲	3	372876	(023753– )	Link, Master	1
▲▽	4	9009515	(023753– )	Shaft Assy, Steering [T16]	1
▲▲	5	9008719	(023753– )	Bearing [6003 2rs]	2
▲▲	6	9008720	(023753– )	Casting, Aluminum	1
▲	7	1043371	(023753– )	Pulley, Tens [T7/R14 Steering Assy]	1
▲	8	9008716	(023753– )	Plate	1
▲	9	9008717	(023753– )	Sprocket	1
▲	10	9008718	(023753– )	Casting, Aluminum	1

**Fig. 4 – Drive Wheel Breakdown, 1055257**



9003517

Ref.	Part No.	Serial Number	Description	Qty.	
▽	1055257	(000000-	) Wheel Assy, Drive	1	
▲	1	9008544	(000000-	) Tire Kit, Puller	1
▲	2	9008545	(000000-	) Wheel, Pyu, [300x100 Red]	1
▲	3	9008546	(000000-	) Motor Assy, Ac, Drive, Complt	1
▲	4	<del>9008547</del>	(000000-	) Brake, Rotor	1
▲	5	9008548	(000000-	) Brake, W/Lever, Complt	1
▲	6	9008549	(000000-	) Cover, Motor	1
▲	7	9008550	(000000-	) Cover, Box, Connector	1
▲	8	9008551	(000000-	) Bearing, Ball [91962 2rs]	1
▲	9	9008552	(000000-	) Spacer, Alm	1
▲	10	9008553	(000000-	) Cover, Plstc, Hub, Alm	1
▲	11	9008554	(000000-	) Hub, Alm	1
▲	12	9008555	(000000-	) Ring, Seal	1
▲	13	9008556	(000000-	) Ring, Retaining	1
▲	14	9008557	(000000-	) Screw Kit	1
	15	9012602	(000000-	) Wheel, PYU, [300x100 Blue] .....1	1

Fig 4a insert - Drive Wheel Breakdown, 1071695

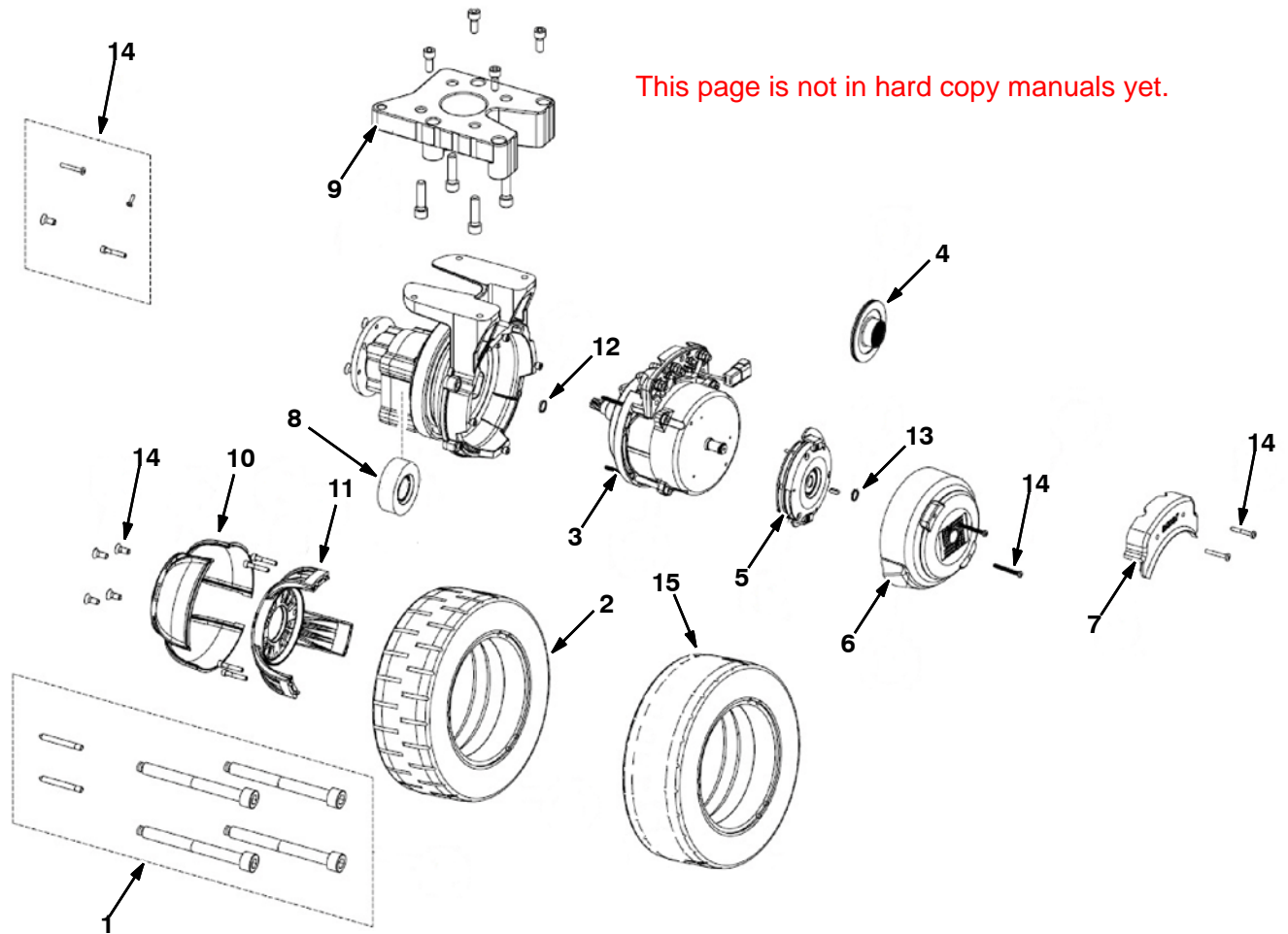

This page is not in hard copy manuals yet.

9003517

Ref.	Part No.	Serial Number	Description	Qty.	
▽	1071695	(000000-	) Wheel Assy, Drive	1	
▲	1	9008544	(000000-	) Tire Kit, Puller	1
▲	2	9008545	(000000-	) Wheel, Pyu, [300x100 Red]	1
▲	3	9008546	(000000-	) Motor Assy, Ac, Drive, Complt	1
▲	4	<del>9008547</del>	(000000-	) Brake, Rotor	1
▲	5	9008548	(000000-	) Brake, W/Lever, Complt	1
▲	6	9008549	(000000-	) Cover, Motor	1
▲	7	9008550	(000000-	) Cover, Box, Connector	1
▲	8	9008551	(000000-	) Bearing, Ball [91962 2rs]	1
▲	9	9008552	(000000-	) Spacer, Alm	1
▲	10	9008553	(000000-	) Cover, Plstc, Hub, Alm	1
▲	11	9008554	(000000-	) Hub, Alm	1
▲	12	9008555	(000000-	) Ring, Seal	1
▲	13	9008556	(000000-	) Ring, Retaining	1
▲	14	9008557	(000000-	) Screw Kit	1
▲	15	9012602	(000000-	) Wheel, Pyu, [300x100 Blue]	1

**Fig. 5 - ec-H2O Solution Pump Breakdown, 1005866**

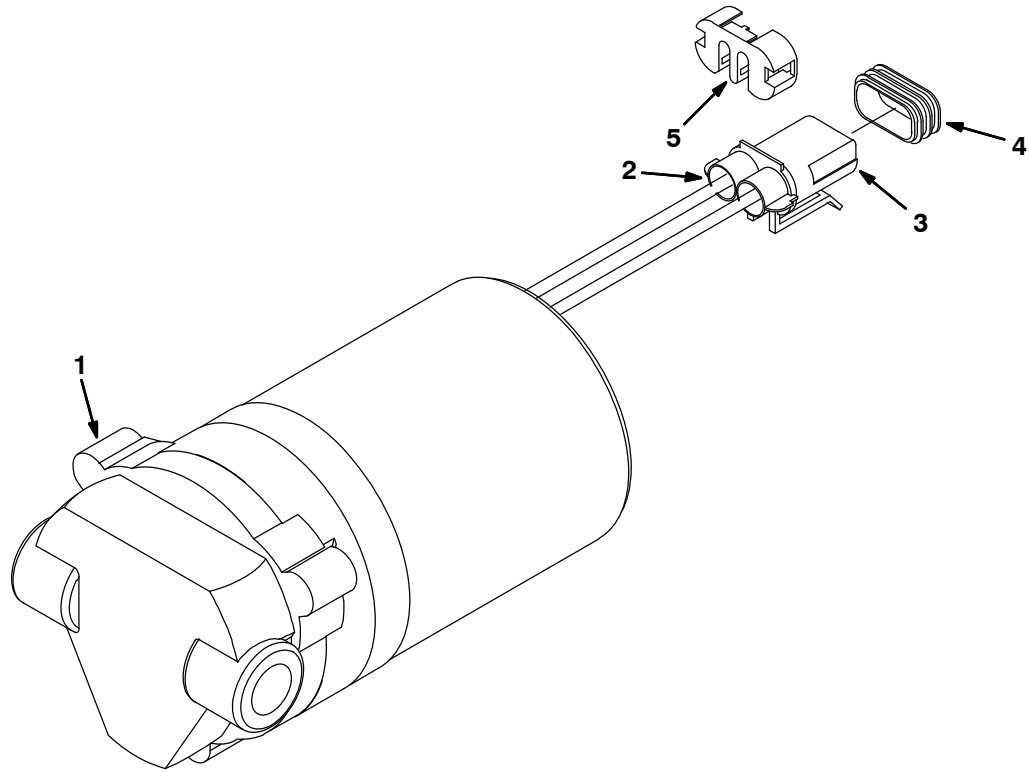

- ALL

	<b>Ref.</b>	<b>Part No.</b>	<b>Serial Number</b>	<b>Description</b>	<b>Qty.</b>
∇		1005866	(000000-	) Pump, Soltn, Ele, 36vdc	1
▲	1	391433	(000000-	) Head Kit, Pump, Water, Repair	1
▲	2	78950	(000000-	) Connector, Fem, 2cav, Mp280 Sealed	1
▲	3	78951	(000000-	) Terminal, Fem, Mp280, Sealed, 18-16ga	1
▲	4	10917	(000000-	) Seal, Wire, 14/16ga [Wp / Mp280 Sealed]	1
▲	5	78952	(000000-	) Lock, Secondary, 2cav, Mp280 Sealed	1

**Fig. 6 – ec-H2O Module Assembly Breakdown, 9006270**

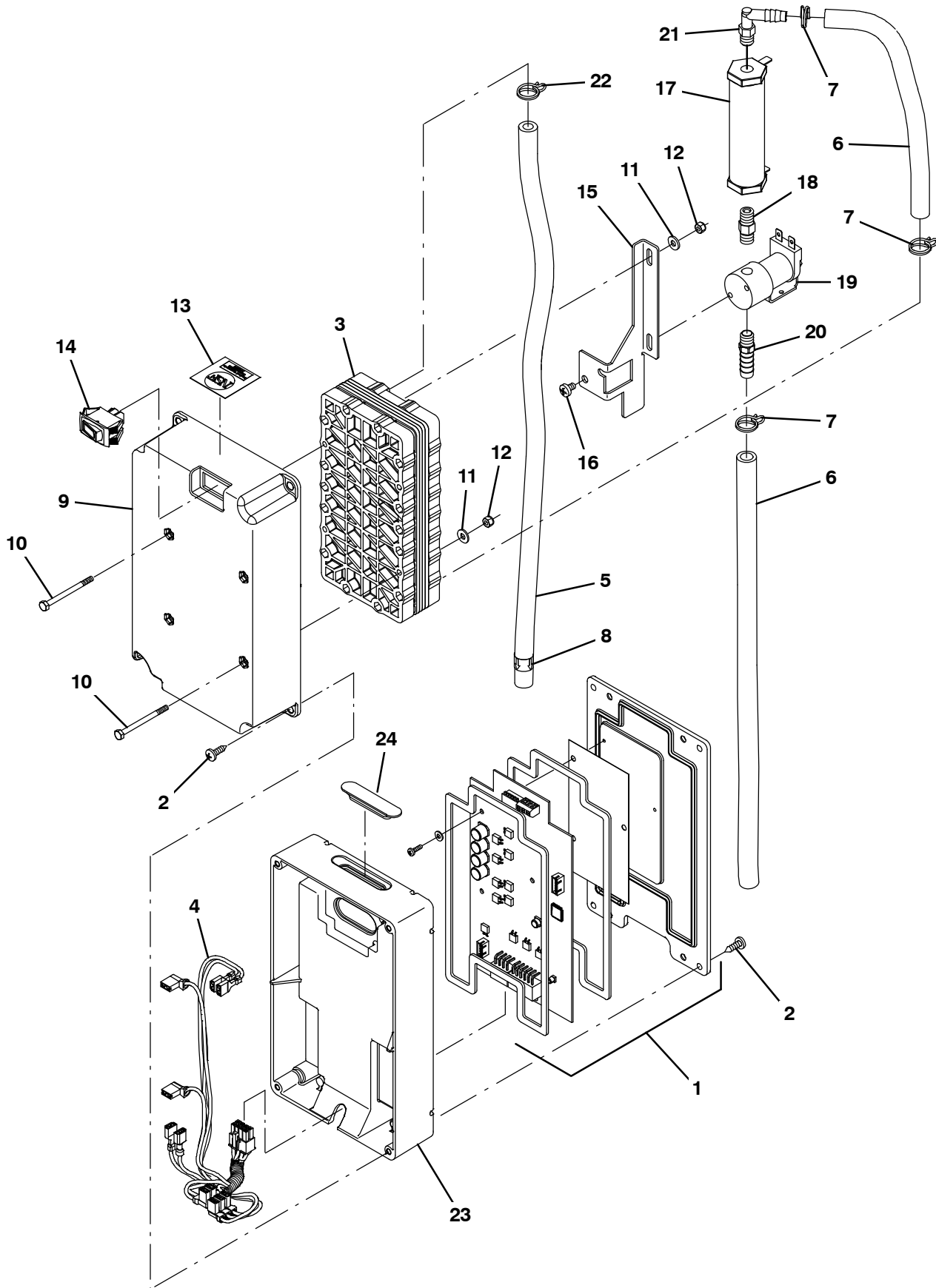
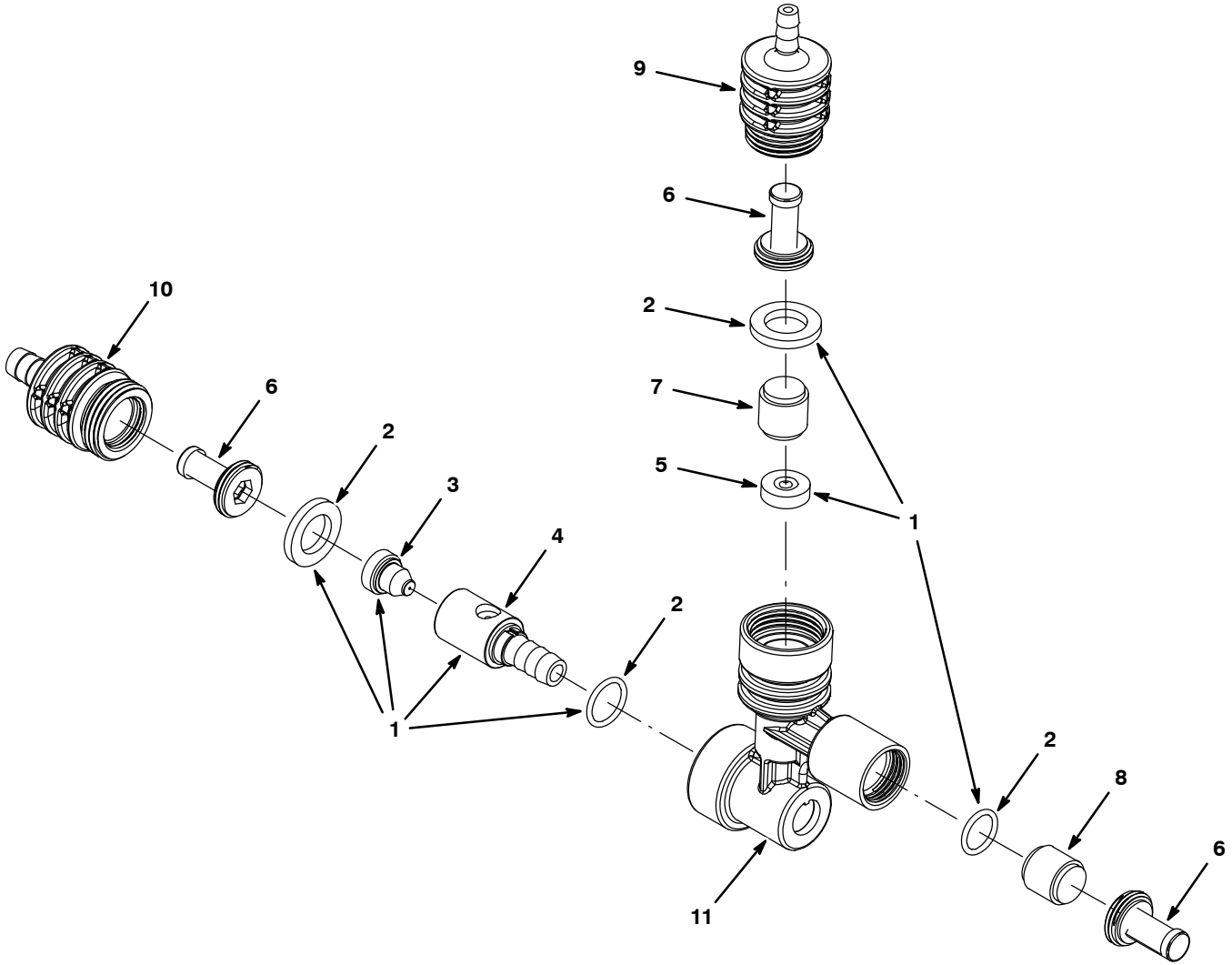

Fig. 6 – ec–H2O Module Assembly Breakdown, 9006270

Ref.	Part No.	Serial Number	Description	Qty.
▽	9006270	(000000–	) Module Kit, Replmt [Ec–H2o]	1
▲	1 9006159	(000000–	) Controller Kit, Replmt [Ec–H2o]	1
▲	2 1018155	(000000–	) Screw, Pan, Phl, M5 X 0.80 X 16, Tcut,Ss	8
▲▽	9006325	(000000–	) Ec–H2o Kit [Module C, Plumbing]	1
▲▲	3 1050767	(000000–	) Electrode, 5 Plate, High Flow	1
▲▲	4 1049489	(000000–	) Harness, Main,Controlboard[Ec–H2o 5cell]	1
▲▲	5 9006268	(000000–	) Hose, Pvc, Brd, 0.31id 0.53od, 2ft, Clr	1
▲▲	6 1014971	(000000–	) Hose, Afmkt, Pvc, Brd, 0.38id, 01ft, Clr	2
▲▲	7 1053464	(000000–	) Clamp, Hose, Wir, .52 – .56, Yel	3
▲▲	8 1049637	(000000–	) Label, Direction [Ec–H2o]	1
▲▲	9 1051519	(000000–	) Housing, Upper, Module, High Flow	1
▲▲	10 32509	(000000–	) Screw, Hex, M4 X 0.70 X 50, Ss	4
▲▲	11 41579	(000000–	) Washer, Flat, 08, Ss	4
▲▲	12 33932	(000000–	) Nut, Hex, Lock, M4 X 0.70, NI, Ss	4
▲▲	13 1046041	(000000–	) Label, Module [Nsf, Ec–H2o]	1
▲▲	14 1044393	(000000–	) Switch, Rocker, Spst, Mom	1
▲▲	15 1048741	(000000–	) Bracket, Valve, Large	1
▲▲	16 578856	(000000–	) Screw, Flt, Phl, 10–32 X 0.31	2
▲▲	17 1038159	(000000–	) Electrode, Cylindrical	1
▲▲	18 1045030	(000000–	) Fitting, Brs, Str, Pm02/Pm02	1
▲▲	19 1048643	(000000–	) Valve, Solenoid, 0.25” Orifice, 24vdc	1
▲▲	20 1005375	(000000–	) Fitting, Plstc, Str, Bm06/Pm02, Nyl	1
▲▲	21 1051268	(000000–	) Fitting, Plstc, E90, Bm05/Pm02, Nyl	1
▲▲	22 607775	(000000–	) Clamp, Hose, Wir, .63 – .66, Blk	1
▲	23 1037032	(000000–	) Housing, Bottom	1
▲	24 1050431	(000000–	) Grommet, Blind	1

**Fig. 7 – FaST Injector Assembly Breakdown, 9008885**



Ref.	Part No.	Serial Number	Description	Qty.
▽	9008885	(000000–	) FaST Kit, Injector, Ci[T7/Ssr/T16 FaST3]	1
▲▽	1	9008884	(000000–) FaST Kit, Ci [Inj Reblid,T7/Ssr/T16, lii]	1
▲▲	2	9008848	(000000–) FaST Kit, Seal, Injector, Ci [FaST lii]	1
▲▲	3	1039990	(000000–) Plug, Orifice, 0.041, Ss [FaST li+]	1
▲▲	4	1059250	(000000–) Insert, Venturi, Medium, [FaST lii]	1
▲▲	5	1067473	(000000–) Plate Assy, Orifice, 0.0090id, Natural	1
▲	6	9003009	(000000–) FaST Kit, Ci, Injector Filters[FaST li+]	1
▲	7	1030444	(000000–) Valve, Check, 0002psi [FaST li+]	1
▲	8	1030441	(000000–) Valve, Check, 0005psi [FaST li+]	1
▲	9	1058126	(000000–) Housing, Fltr, Upper [FaST lii]	1
▲	10	1057811	(000000–) Housing, Fltr, Lower [FaST lii]	1
▲	11	1053564	(000000–) Housing, Body, Injector [FaST lii]	1

Fig. 8 – FaST Injector Assembly Breakdown, 9008865

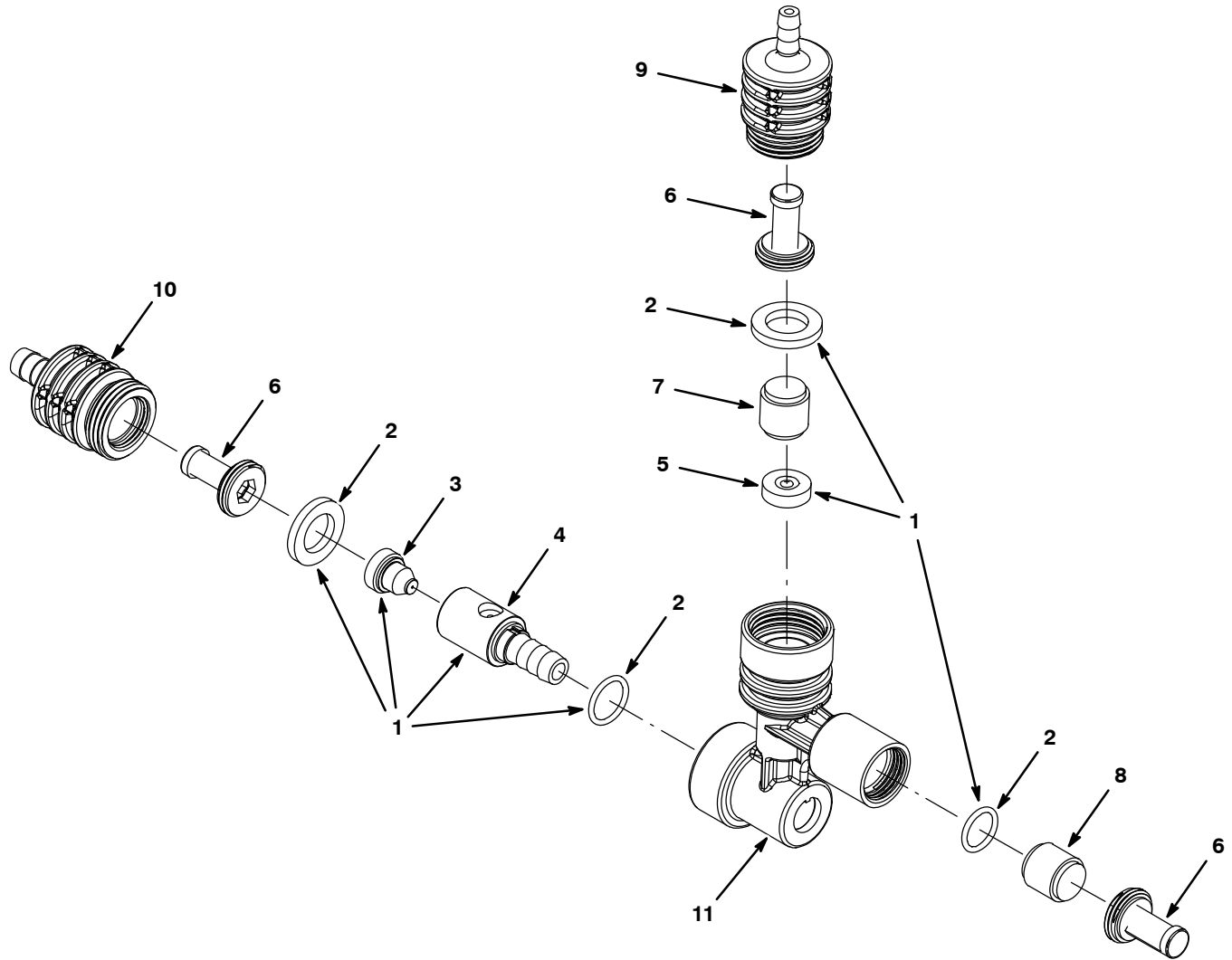

Ref.	Part No.	Serial Number	Description	Qty.	
▽	9008865	(000000–	) FaST Kit, Injector, Ci [T3/Ss3 FaST lii]	1	
▲▽	1	9008758	(000000–	) FaST Kit, Ci [Inj Reblid, T3/Ss3, LI]	1
▲▲	2	9008848	(000000–	) FaST Kit, Seal, Injector, Ci [FaST lii]	1
▲▲	3	1039988	(000000–	) Plug, Orifice, 0.027, Ss [FaST li+]	1
▲▲	4	1053366	(000000–	) Insert, Venturi, Small, [FaST lii]	1
▲▲	5	1059870	(000000–	) Plate Assy, Orifice, 0.0065id, Blk	1
▲	6	9003009	(000000–	) FaST Kit, Ci, Injector Filters[FaST li+]	1
▲	7	1030444	(000000–	) Valve, Check, 0002psi [FaST li+]	1
▲	8	1030441	(000000–	) Valve, Check, 0005psi [FaST li+]	1
▲	9	1058126	(000000–	) Housing, Fltr, Upper [FaST lii]	1
▲	10	1057811	(000000–	) Housing, Fltr, Lower [FaST lii]	1
▲	11	1053564	(000000–	) Housing, Body, Injector [FaST lii]	1

**Fig. 9 – Accelerator and Brake Pedal Assembly Breakdown, 1051837**

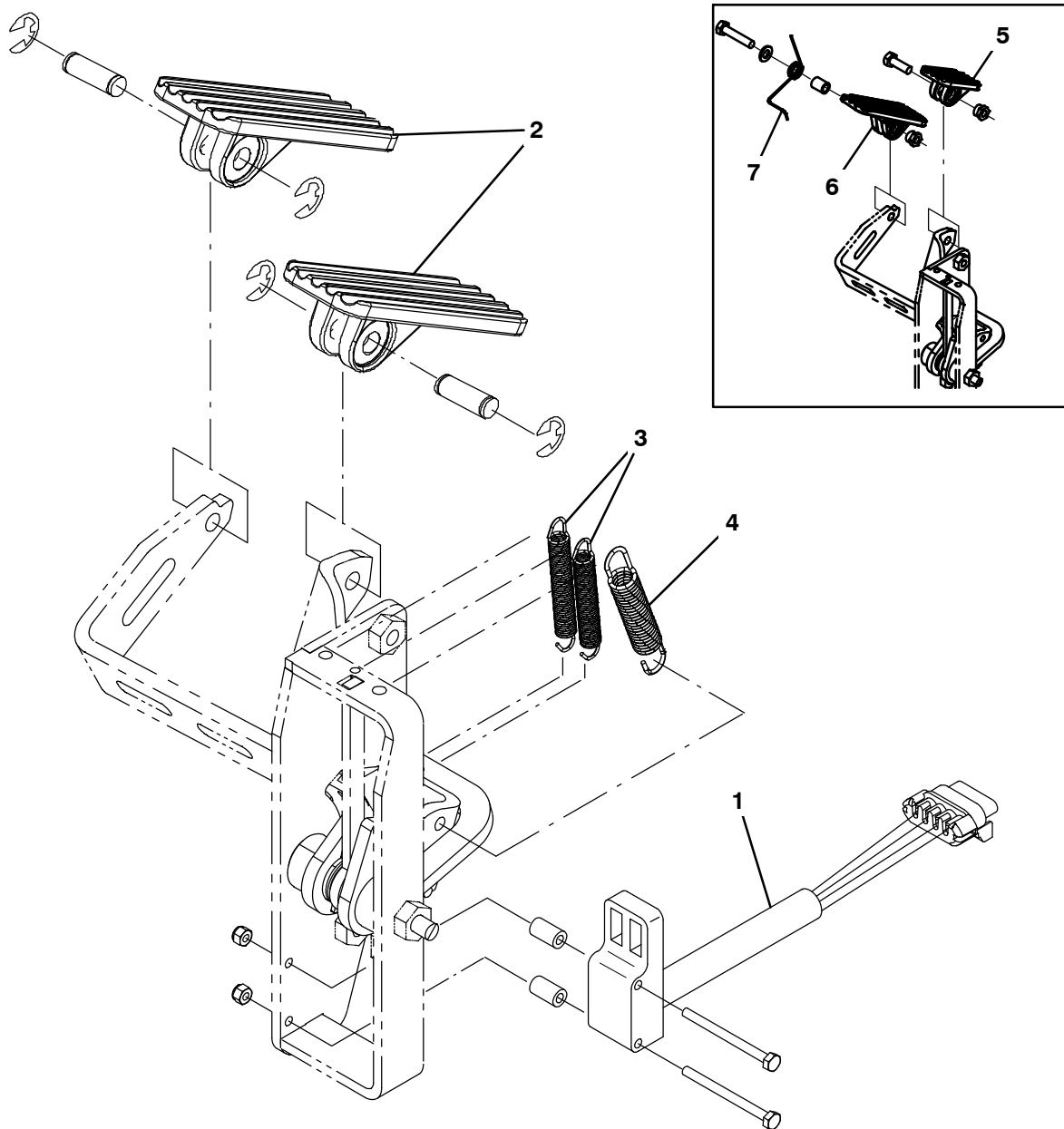

356189

Ref.	Part No.	Serial Number	Description	Qty.
▽	1051837	(000000–	) Pedal Assy, Accelerator, Brake	1
▲	1	1058687	(000000–) Sensor, Position [Hall]	1
▲	2	1071311	(AUG2013–) Pedal, Foot, W/ Tread	2
▲	3	1061049	(000000–) Spring, Extn, 0.35od 0.05wir 02.8l	2
▲	4	1031716	(000000–) Spring, Extn, 0.50od 0.07wir 03.0l	1
	5	1014548	(000000–AUG2013) Pedal, Brake, W/ Tread	1
	6	1051836	(000000–AUG2013) Pedal, Propel, W/ Tread	1
	7	1064665	(000000–AUG2013) Spring, Tors, 0.55id .05wir 04.0coil	1

**Fig. 10 – Metering Solution Pump Breakdown, 386364**

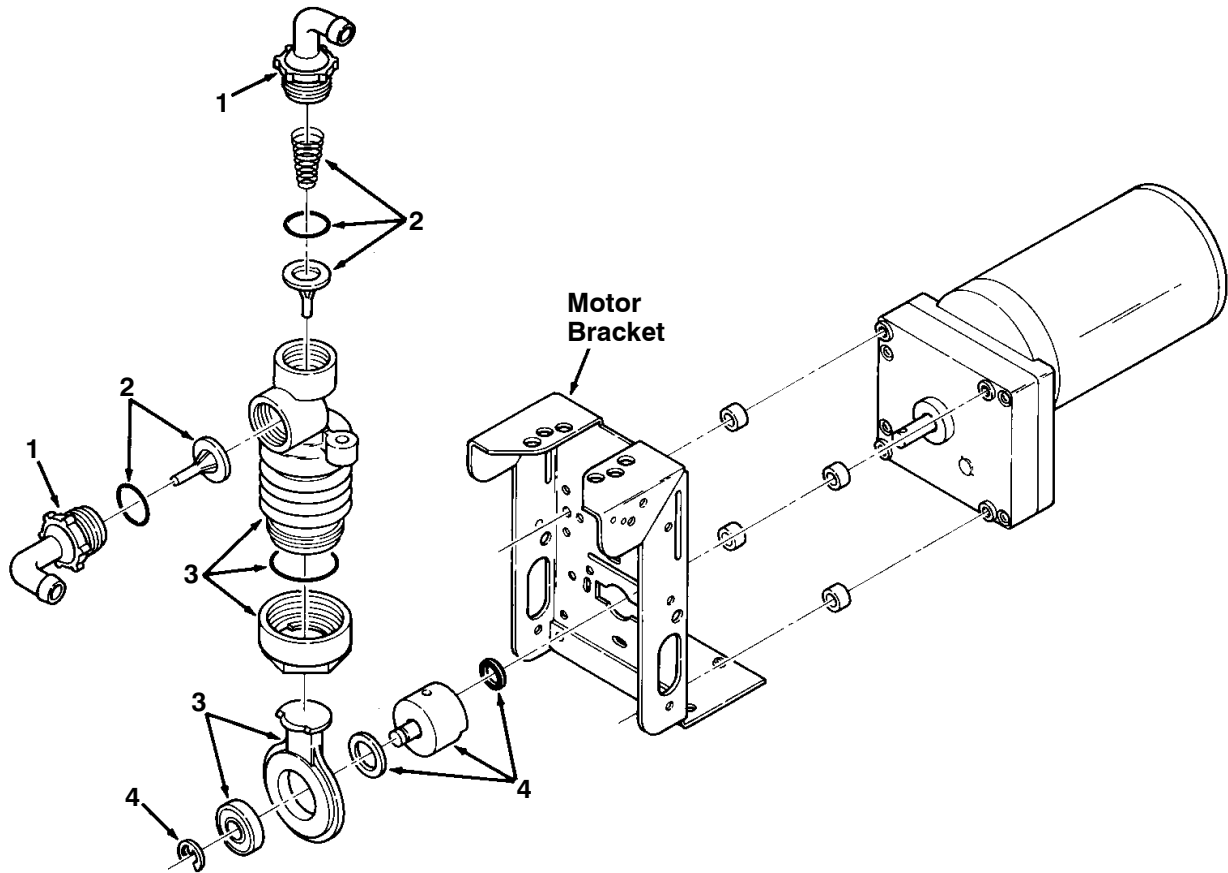

Ref.	Part No.	Serial Number	Description	Qty.
▽	386364	(000000–	) Pump, Metering Solution	1
▲	1 63923	(000000–	) Connector Kit, Tubing	1
▲	2 21659	(000000–	) Valve Kit, Pump	1
▲	3 21661	(000000–	) Replacement Kit, Bellows	1
▲	4 02430	(000000–	) Crank Replacement Kit	1

00112



# SECTION 5

**CONTENTS**

**PAGE**

PART NUMBER TO PAGE NUMBER CROSS REFERENCE LIST ..... 5-2  
PART DESCRIPTION TO PAGE NUMBER CROSS REFERENCE LIST ..... 5-9

# CROSS REFERENCE

## PART NUMBER TO PAGE NUMBER CROSS REFERENCE LIST

Part Number	Page Number	Part Number	Page Number	Part Number	Page Number
00911	2-29, 3-43, 3-45	07791	2-7, 2-11, 2-25, 3-39, 3-47, 3-81	1013821	3-57
00912	2-11	08172	3-39, 3-49	1014328	2-29, 3-43
00928	2-25, 3-57	08182	2-41	1014548	4-14
01335	3-37	08708	2-9, 2-19, 3-35, 3-45, 3-77, 3-83, 3-87	1014971	3-15, 3-17, 3-21, 3-23, 4-11
01513	2-29, 3-43	08709	2-11, 3-9, 3-35, 3-41, 3-43, 3-45, 3-49, 3-77, 3-81	1014974	3-15, 3-21, 3-23, 3-29
01516	3-43, 3-45	08711	3-43, 3-45	1014976	3-15, 3-17, 3-23, 3-29, 3-61
01683	2-39, 3-13, 3-15, 3-17, 3-23, 3-27, 3-29, 3-35, 3-61, 3-83, 3-87	08712	2-7, 2-21, 2-25, 2-31, 2-33, 3-27, 3-41, 3-57	1014987	3-21
01684	2-3, 2-5, 2-7, 2-9, 2-21, 2-25, 2-29, 3-15, 3-41, 3-43, 3-75, 3-77, 3-79	08713	2-11, 2-23, 2-31, 2-33, 2-41, 2-43, 3-13, 3-29, 3-45, 3-47, 3-55, 3-59	1015025	3-27
01685	2-7, 2-9, 2-25, 2-29, 3-13, 3-29, 3-43, 3-47, 3-49, 3-55, 3-57, 3-59, 3-77	08714	2-23, 2-41	1015026	3-27
01686	2-21, 2-23, 2-31, 2-33, 2-41, 3-11, 3-57, 3-63	08716	2-7, 2-21, 2-25, 2-37, 3-33, 3-43	1015033	2-39, 3-27
01699	3-79	08875	3-68	1015048	2-19, 3-27
01754	2-15, 3-15	09005	3-35	1015455	3-21, 3-23
01760	2-9, 3-59, 3-67	09007	3-27, 3-41	1016314	2-19
02076	2-21	09010	2-7, 2-25, 2-29, 2-35, 2-39, 2-41, 3-29, 3-47, 3-55, 3-59	1017015	1-1, 3-21
02141	3-81	09011	2-41, 3-59	1017022	1-1, 3-21
02430	4-15	09023	2-25, 3-55, 3-59	1017053	2-9
02850	2-9, 3-39	09028	2-21, 2-23, 3-11, 3-59, 3-63	1017079	3-70, 3-71
02892	3-37	09029	2-27	1017197	3-17, 3-23
02942	2-23, 3-47, 3-55	09030	3-9	1017218	2-7, 2-23, 2-25, 2-29, 2-35, 2-37, 2-39, 2-41, 2-43, 3-33, 3-39, 3-45, 3-47, 3-49
03192	3-9	09088	2-31, 2-33	1017368	2-5
03193	2-7	09146	3-15	1017441	3-47
04051	2-11	09162	2-11	1017705	2-9
04375	2-11	09198	2-3	1017802	3-47
04417	2-23	09200	2-27, 3-15, 3-17, 3-23	1017957	2-5
04846	2-11	09252	3-13, 3-75	1018151	2-41
05134	3-27	09291	2-31, 2-33, 3-57	1018155	4-11
06415	2-31, 2-33	09570	2-11, 2-21	1019285	2-35
06416	3-81	09738	2-39	1019426	3-72, 3-73
06474A	3-49	09739	2-27, 3-13, 3-15, 3-27, 3-35, 3-61	1020168	2-7, 2-9, 2-15, 2-23, 2-27
06549	2-9, 3-3, 3-5, 3-41, 3-83, 3-87, 3-88	09740	2-7, 2-13, 2-29, 2-35, 2-37, 2-39, 3-33, 3-43	1020170	3-75
06920	3-39	09741	2-27	1020174	2-27
06922	2-15	09767	2-23	1020341	2-7, 2-9, 2-29, 2-35, 2-39, 2-41, 3-3, 3-9, 3-13, 3-15, 3-21, 3-27, 3-29, 3-35, 3-39, 3-47, 3-57, 3-61, 3-67, 3-77, 3-79, 3-83, 3-87, 3-88
06926	2-9	1002898	3-21	1022671	3-37
06927	2-9, 3-83, 3-87	1002899	3-21	1022846	2-31, 2-33
06933	3-3, 3-5, 3-88	1005375	4-11	1023920	3-41
06935	3-41	1005435	3-21	1024977	3-13
06942	2-17, 3-25, 3-31, 3-47, 3-77	1005630	3-15, 3-61	1025642	3-75
06943	2-9, 3-35	1005866	3-15, 4-9	1025736	3-67, 3-77
06944	3-77	1006400	3-15, 3-17	1026352	3-77
06946	2-19	1007705	3-55	1027290	2-39
06959	2-7	1011170	3-15	1027798	3-3, 3-5
06961	2-11	1011403	3-61	1027800	3-3, 3-5
06965	3-13	1011412	3-35	1027976	3-35
06972	3-43, 3-45	1011735	2-13	1028581	3-17, 3-23
07786	2-43, 3-39, 3-47	1011895	3-15, 3-21	1030441	4-12, 4-13
07787	3-49	10120	2-31, 2-33	1030444	4-12, 4-13
07790	3-63			1030692	3-75
				1031665	3-63

# CROSS REFERENCE

Part Number	Page Number	Part Number	Page Number	Part Number	Page Number
1031716	4-14	1052034	3-59	1054352	3-55
1035140	3-79	1052194	3-59	1054379	3-55
1036892	3-41, 3-77	1052259	2-9	1054457	2-7
1037032	4-11	1052520	2-37, 3-33	1054581	2-29, 3-43
1037346	2-7, 2-13, 2-19, 3-15, 3-21, 3-59, 3-75, 3-77, 3-79	1052529	2-43	1054591	2-29, 3-43
1037354	3-11, 3-41	1052532	2-43	1054616	2-13
1037355	2-15, 3-49, 3-81	1052663	2-39	1054633	2-29
1037358	2-11, 3-41, 3-47, 3-49	1052724	2-35	1054654	2-11
1037822	1-1, 2-35	1052754	3-57	1054662	2-41
1038159	4-11	1052759	2-7	1054670	1-1, 2-31, 2-33
1039392	3-5	1052764	2-25	1054709	3-9
1039988	4-13	1052848	3-57	1054711	2-37, 3-33
1039990	4-12	1052866	3-59	1054764	3-41
1040318	3-23	1052921	3-59	1054774	3-43
1040467	3-77, 3-83, 3-87	1052962	3-57	1054776	3-15
1040803	3-45	1052971	3-57	1054787	1-1, 3-41
1040868	3-18	1052999	2-23	1054795	2-39
1041030	2-19	1053109	2-39	1054823	2-35
1041766	2-37, 3-33, 3-41	1053142	2-39	1054843	2-29
1041772	2-37, 3-33, 3-41	1053144	3-59	1054844	2-29
1042492	2-5	1053146	3-59	1054849	2-29
1042494	2-5	1053205	2-9	1054893	3-9
1042496	2-5	1053222	3-59	1054897	3-61
1042580	3-41	1053268	2-37, 3-33	1054948	3-45, 3-57
1043003	3-41	1053324	3-21	1055001	2-31
1043318	3-21	1053327	2-41	1055027	2-33
1043371	4-3, 4-5, 4-7	1053336	3-15	1055028	2-33
1044393	4-11	1053341	2-25	1055051	2-29, 3-43
1045030	4-11	1053342	2-29, 3-43	1055064	2-13
1045858	3-35	1053366	4-13	1055102	2-5
1046041	4-11	1053418	2-21, 4-3	1055188	3-15, 3-21
1048474	3-68	1053464	4-11	1055226	2-15
1048512	3-68	1053541	3-55	1055248	3-35
1048643	4-11	1053564	4-12, 4-13	1055249	3-61
1048741	4-11	1053586	2-7	1055254	3-15
1048821	3-47	1053593	3-57	1055255	3-15
1048855	3-47	1053615	3-61	1055257	2-21, 4-8
1049021	3-81	1053671	2-23	1055281	3-35
1049046	3-81	1053743	2-27	1055312	3-13
1049489	4-11	1053784	2-41	1055319	2-35
1049637	4-11	1053814	2-41	1055320	3-13
1050003	2-54	1053815	2-41, 3-47	1055367	3-13
1050431	4-11	1053825	2-11	1055390	3-13
1050767	4-11	1053870	2-41	1055396	2-43
1050910	2-54	1053893	2-3	1055504	2-7
1051024	2-5	1053894	2-3	1055506	2-43
1051029	2-3	1053895	2-3	1055515	1-1, 2-41
1051204	3-59	1053919	3-57	1055516	2-41
1051268	4-11	1053920	3-57	1055579	2-7
1051283	1-1, 2-43	1053946	2-23	1055707	3-79
1051284	2-43	1053952	2-23	1055710	3-79
1051379	3-59	1053977	2-11	1055776	2-7
1051470	3-55	1053993	2-27	1055798	2-21
1051519	4-11	1054000	2-43	1055820	2-35, 2-39
1051836	4-14	1054061	3-59	1055849	3-77
1051837	2-13, 4-14	1054100	2-7	1055852	2-35, 2-39
1052009	3-15	1054178	3-35	1055854	3-77
1052010	3-15, 3-17	1054231	2-37, 3-33	1055861	3-77
		1054282	2-31	1055862	3-77
		1054312	2-31, 2-33, 2-43, 3-57	1055938	2-35, 2-39

# CROSS REFERENCE

Part Number	Page Number	Part Number	Page Number	Part Number	Page Number
1055962	2-27	1057772	2-7, 3-11	1059207	2-13
1056027	2-7	1057780	2-7	1059231	3-15
1056068	2-35	1057785	2-11	1059250	4-12
1056155	2-29	1057792	2-53	1059252	2-13
1056162	3-77	1057811	4-12, 4-13	1059310	3-67
1056168	3-77	1057814	3-35	1059316	2-41
1056189	3-45	1057816	3-35	1059317	2-39
1056211	3-77	1057841	3-49, 3-55	1059321	2-15
1056267	2-35, 2-39	1057850	2-23	1059338	2-41
1056284	3-81	1057905	3-55	1059342	3-3
1056288	3-35	1057907	3-49	1059363	2-41
1056291	3-35	1057915	3-49	1059436	3-35
1056296	3-81	1057926	1-1, 2-41	1059457	3-57
1056366	2-9	1057950	3-19	1059498	2-41
1056400	3-77	1057955	2-35	1059534	2-37, 3-33, 3-75
1056402	3-79	1057978	3-27	1059557	3-57
1056412	2-11	1057982	3-49	1059587	3-61
1056416	3-15	1058110	1-1, 3-41	1059625	2-9, 2-13
1056453	1-1, 2-43	1058111	1-1, 3-41	1059627	3-77
1056538	3-35	1058126	4-12, 4-13	1059657	3-49
1056569	2-54	1058141	3-5	1059659	3-77
1056578	2-54	1058163	3-15	1059661	2-37, 3-33
1056606	3-29	1058168	2-7	1059666	2-7
1056611	2-35	1058247	3-45	1059700	2-27
1056623	2-37, 3-33, 3-41	1058329	3-43	1059854	3-23
1056689	3-27	1058330	3-43	1059870	4-13
1056702	2-23	1058396	2-15	1059918	3-41
1056706	2-19	1058434	3-88	1059938	3-3
1056719	3-35	1058451	3-39	1059969	2-41
1056776	2-31	1058477	3-39	1059990	2-41
1056777	3-57	1058529	3-41	1060115	3-41
1056779	3-57	1058537	3-59	1060128	3-35
1056813	1-1, 3-43, 3-45	1058604	2-17, 2-19	1060144	3-29
1056831	3-37	1058612	2-19	1060156	2-17
1056832	3-47	1058620	2-19, 3-84	1060210	3-47
1056933	2-19	1058625	2-17	1060225	3-39
1056979	3-3	1058627	2-17	1060269	2-35, 2-39
1056980	3-53	1058628	2-17	1060348	3-49
1056981	2-53	1058629	2-17	1060350	3-57
1056982	2-17, 3-25, 3-31, 3-51	1058641	2-13	1060351	3-57
1056987	2-33	1058643	2-53	1060366	3-57
1056994	2-31, 2-33	1058647	2-15	1060367	3-57
1057021	1-1, 2-25	1058679	2-13	1060380	3-63
1057022	2-25	1058687	4-14	1060381	3-63
1057032	2-11	1058694	3-3	1060382	3-63
1057043	2-11, 2-23	1058695	3-41	1060383	3-63
1057171	2-11	1058808	3-43	1060394	3-47
1057174	2-15	1058867	3-11	1060426	3-63
1057214	2-35	1058878	2-15	1060428	3-35
1057265	3-59	1058901	3-39	1060440	3-37
1057372	3-29	1058939	3-85	1060447	2-9
1057403	2-39	1059019	2-21	1060469	3-41
1057404	2-35	1059027	3-49	1060536	3-37
1057407	2-43	1059039	2-11	1060626	2-21
1057409	3-41	1059073	2-11	1060646	2-9
1057465	3-15, 3-21, 3-29	1059133	2-13	1060648	3-9
1057554	2-11	1059135	3-59	1060673	2-39
1057572	2-11	1059169	2-17	1060691	3-37
1057591	2-25	1059170	2-29	1060708	3-37
1057746	2-23	1059179	2-9	1060718	3-37

# CROSS REFERENCE

Part Number	Page Number	Part Number	Page Number	Part Number	Page Number
1060720	3-37	1063579	2-9	1070108	3-83, 3-87
1060756	3-84	1063931	2-13	1070357	3-87
1060784	3-39	1064019	2-7	1070358	3-83, 3-87
1061002	2-9	1064184	2-15, 3-3, 3-7, 3-18, 3-31, 3-51, 3-65	1070384	3-83, 3-87
1061004	3-17	1064188	3-25, 3-31, 3-51	1070402	3-83, 3-87
1061049	4-14	1064189	3-51	1070414	3-83
1061135	3-39	1064191	2-15, 3-7, 3-18, 3-25, 3-31, 3-51, 3-65	1070587	3-69
1061165	2-9	1064192	3-27	1070659	3-83, 3-87
1061184	1-1, 2-31, 2-33	1064246	2-39	1070968	2-25
1061185	1-1, 2-31, 2-33	1064439	2-54	1071084	3-85
1061198	1-1, 2-43	1064469	2-9	1071260	2-27
1061199	1-1, 2-43	1064476	3-75	1071280	3-15
1061200	1-1, 2-43	1064583	2-13	1071311	4-14
1061201	1-1, 2-43	1064629	2-35	1071389	2-35
1061340	3-35	1064665	4-14	1071399	2-35
1061356	3-37	1064684	2-7, 3-29	1071695	2-21
1061443	3-39	1064770	2-43	1071696	2-21, 4-7
1061532	2-54	1065071	2-9	1071990	3-7
1061560	2-54	1065134	2-31, 2-33, 3-77	1072243	2-11
1061570	3-37	1066063	2-35, 2-39	1072274	3-49
1061571	3-37	1066112	3-75	1072779	2-29
1061739	2-54	1066113	3-75	1072884	2-39
1061741	2-23	1066118	3-75	1072900	2-29
1061811	3-37	1066407	2-9	1072934	2-29
1061812	3-37	1066430	2-35	10912	3-41
1061910	2-17	1066433	2-35, 2-39	10917	4-9
1061917	3-67	1066436	2-35	11329	3-45
1061918	2-17	1066506	3-81	11398	3-47
1061926	3-84	1066535	3-67	11771	2-3
1061954	3-27	1066573	2-25	11772	2-3
1061959	2-13	1066720	2-35	11773	2-3
1061960	2-13	1066839	2-9	11777	2-3
1062066	2-31, 2-33	1066906	2-37, 3-33	11778	2-3
1062106	3-3	1066909	3-35	11780	2-3
1062114	3-77	1066919	3-35	11781	2-3
1062199	2-17	1067151	3-35	1201715	2-11
1062273	2-54	1067350	3-37	1201731	2-11
1062434	3-27	1067353	2-9	1201997	3-85
1062578	2-3	1067452	1-1, 3-41	1202071	2-21, 4-5
1062651	2-39	1067473	4-12	1204142	3-85
1062659	3-37	1067656	2-35, 2-39	1204957	2-41
1062730	2-27	1067768	2-27	12267	3-49
1062792	3-67	1067817	2-23	12269	3-43, 3-45
1062813	2-54	1067818	2-23	12312	2-15, 3-67, 3-77, 3-83, 3-87
1062814	2-54	1067964	2-35	12316	2-15, 3-35
1062815	2-54	1067974	3-77	12333	2-35
1063157	3-27	1068004	2-25	12459	2-7
10632-18	3-3	1068092	2-35	130155	3-70, 3-71, 3-72, 3-73
10632-19	2-11	1068147	2-13	130773	3-5, 3-33, 3-85
10632-2	3-5	1068151	2-13	140145	3-55
1063230	3-17	1068277	2-39	140154	3-77
1063263	3-3	1068510	2-15	140293	2-15, 3-27, 3-61
1063326	3-43	1068622	3-75	140626	3-49
1063363	3-43	1068685	2-9	140916	3-83, 3-87
1063373	3-67	1069269	3-9	14799	2-11
1063399	3-39	1069271	3-9	14838	2-3, 2-5
1063416	3-47	1069291	3-11	14884	3-35
1063419	3-47	1069852	3-83, 3-87	150208	3-15
1063445	3-39			150412	3-15, 3-21, 3-29, 3-61
1063542	3-49				

# CROSS REFERENCE

Part Number	Page Number	Part Number	Page Number	Part Number	Page Number
15047	2-31, 2-33	24555	3-57	369796	3-47
150540	3-15, 3-17	24584	3-35	370093	2-3
150709	3-23	25005	2-17	370095	2-3, 2-5
15522	3-45	25312	3-88	372874	4-3, 4-5, 4-7
15539	2-3, 2-5	25887	3-43, 3-45	372876	4-3, 4-5, 4-7
15675	2-9, 2-35, 2-39, 3-57	26428	2-11	377084	3-3, 3-5, 3-7, 3-51
15678	2-9, 2-29, 2-37, 3-15, 3-33, 3-61	28010	2-29, 3-43	377328	3-81
16411	1-1	29558	3-49	377349	3-27
16412	1-1	29570	2-37, 3-33	377364	2-25, 3-57
16735	2-11, 2-21, 3-67, 3-77	30240	2-5	377537	1-1
16879	3-63	32408	3-45	377538	1-1
16931	2-11, 3-81	32483	2-7, 2-17, 2-19, 3-3, 3-25, 3-31, 3-77	377540	1-1
16953	3-67	32485	2-9, 2-11	379013	2-5
17461	2-23	32486	2-27, 3-49	379829	2-23
18136	2-29	32490	2-15, 2-31, 2-33, 3-5, 3-81	381502	2-23
19064	3-15	32491	2-9, 2-11, 2-23, 3-9, 3-41, 3-67, 3-77	382224	2-23
19065	3-51	32492	2-7, 3-9, 3-13, 3-81	382320	3-68
19066	2-15, 2-31, 2-33, 3-3, 3-5	32493	2-41, 3-55	383724	3-51
19312	2-15, 2-17	32509	4-11	385612	3-81
19315	3-3	32548	2-27	385685	2-35
20170	3-51	32598	3-35	386257	2-29
20802	3-77	32720	3-45	386274	2-29
20944	3-29	32746	2-3, 2-5, 3-77	386299	3-55
20950	3-15, 3-21, 3-29	32980	3-51	386364	3-29, 4-15
20951	3-15, 3-17, 3-21, 3-23, 3-29	32982	2-15, 2-17	386652	3-27
20952	3-29	32984	3-51	386785	2-9
21120	3-81	33584	3-35	386810	3-25, 3-31, 3-51
21196	3-13	33932	2-29, 3-29, 3-83, 3-87, 4-11	386868	3-59
21659	4-15	33951	2-13	387431	2-23
21661	4-15	34877	3-11	390994	2-39
222027	2-23	35973	3-43, 3-45	391345	2-43
222158	3-51	360352	3-9	391365	3-27
222210	2-23	360460	2-35	391433	4-9
222260	2-23	360801	3-49	392215	3-45
222267	3-3	360917	2-23	39277	3-9
222280	1-1, 2-19	360943	2-5	39283	3-81
222290	2-13, 3-18	361076	2-13	39311	2-11
222376	3-61	361144	1-1, 2-13	39313	3-81
222460	3-49, 3-59	361339	2-39, 3-43	393135	2-7, 3-29, 3-77
222470	3-45, 3-47	363162	1-1, 2-43	39349	2-11, 2-17
222473	2-19, 3-69	363301	2-43	394963	3-77
222516	3-49	364441	2-31, 2-33, 2-39	39658	2-15
222818	2-29, 3-43	364614	3-39, 3-47	39663	3-67
222846	1-1	365164	2-27, 3-27	397779	3-45
223065	2-11	367949	3-68	397889	3-65
223078	3-67	369359	3-13	397918	2-3
223248	3-77	369371	3-81	397978	2-3
223330	2-9, 3-67	369415	3-79	398500	3-35
223520	1-1, 2-25	369435	3-81	398501	2-13
223537	2-25	369462	3-81	398526	3-3
223595	3-67	369466	3-81	41140	2-17
223641	3-69	369470	3-81	41141	2-7, 2-35, 2-39
223679	3-71, 3-73	369481	3-81	41169	3-79
23446	3-15	369496	3-81	41178	3-41
23683	3-55	369781	3-49	41185	3-45
24265	2-29, 3-29, 3-63	369795	3-47	41186	2-25, 2-29, 3-43, 3-57
24299	2-3, 2-5			41189	3-27
				41342	3-81
				41359	3-77
				41360	3-45

# CROSS REFERENCE

Part Number	Page Number	Part Number	Page Number	Part Number	Page Number
41362	3-45	67366	2-7	9001057	3-73
41430	2-27, 3-9, 3-13, 3-41, 3-47	67767	3-61	9001062	3-72
41579	2-3, 4-11	68872	3-69	9002021	1-1, 3-21
41702	2-15	68873	3-69	9003009	4-12, 4-13
43454	2-9	69234	2-21, 3-35	9006159	4-11
43555	3-15, 3-21	70651	2-11	9006268	4-11
43844	3-15, 3-17, 3-21, 3-23, 3-29, 3-61	71579	2-7	9006270	3-15, 4-11
43952	2-17	71607	2-31, 2-33	9006325	4-11
44906	2-23, 2-31, 2-33, 2-41, 3-55	73342	3-27	9007395	3-84
44961	3-21, 3-23	73468	3-27	9007853	2-29
46236	2-9, 3-67	74455	2-27, 3-5	9007903	2-15
47701	2-39	75934	3-77	9007947	2-13
48749	3-45	75939	2-17	9007955	2-9
49162	2-9, 3-68	76062	2-15	9007966	2-11
49177	2-9	763025	2-9	9008017	2-39
49186	3-23	763040	3-47	9008019	3-9
49263	2-37, 3-3	763045	2-7, 3-77	9008031	2-35
49266	3-3, 3-5, 3-83, 3-87	763064	2-27	9008033	3-67
49694	2-43	763149	3-37, 3-39	9008035	2-37
49697	3-39, 3-83, 3-87	76392	3-43, 3-45	9008037	3-33
49800	3-39	76426	2-37, 3-27, 3-33	9008043	3-35
49891	2-37, 3-33	76888	3-11	9008047	3-37
50335	2-29	769785	3-35	9008052	2-39
50544	2-27	77488	3-55	9008054	2-41
50901	3-17	78840	3-27	9008061	3-11
51225-1	2-23	78841	3-27	9008067	3-13
51317	2-23	78842	3-27	9008069	3-7
54333	2-25, 3-27, 3-35, 3-61	78950	4-9	9008089	1-1
54400	3-49	78951	4-9	9008090	1-1
54660	3-81	78952	4-9	9008094	1-1
55038	2-9	79273-2	3-27	9008115	3-35
55094	3-81	80058	2-5, 3-43	9008135	3-5
55248	3-5	80127	3-47	9008139	3-3
56166	3-59	80134	2-19	9008142	3-89
57248	3-15, 3-17, 3-23	80235	3-55	9008143	3-89
57598	3-39, 3-49	80487	3-55	9008144	3-89
57702	3-13	81884	3-45	9008145	3-89
578717	3-39	81919	3-47	9008146	3-89
578856	4-11	82226	2-13	9008147	3-89
579211	3-39	82483	3-83, 3-87	9008148	3-89
58078	3-81	82829	3-3	9008149	3-89
58366	2-7, 2-27	82833	2-21	9008155	3-37
58494	3-59	83159	3-3, 3-5	9008166	3-77
58670	2-15	83415	2-19	9008167	3-77
59658	2-35	86308	3-37	9008168	3-77
59861	2-23	86328	2-7	9008182	3-39
600437	2-15	86379	2-17	9008429	2-35
601359	2-15	86773	3-45	9008532	3-89
607775	4-11	86866	2-9, 3-55, 3-77	9008544	4-8
611010	3-21	86952	3-55	9008545	4-8
611221	2-19	87419	2-5, 3-47	9008546	4-8
630146	2-39	87435	2-19	9008547	4-8
63378	2-9	89046	2-5	9008548	4-8
63810	2-19, 2-27, 2-39, 3-27	89047	2-5	9008549	4-8
63923	4-15	89048	2-5	9008550	4-8
64425	2-31, 2-33	89049	2-5	9008551	4-8
64743	3-35	9000845	3-3, 3-5	9008552	4-8
		9000879	3-3, 3-5	9008553	4-8
		9001055	3-70	9008554	4-8
		9001056	3-71	9008555	4-8

## CROSS REFERENCE

<b>Part Number</b>	<b>Page Number</b>
9008556	4-8
9008557	4-8
9008654	2-39
9008655	2-37
9008656	3-33
9008658	2-7
9008659	2-7
9008660	3-29
9008661	2-9
9008662	2-9
9008663	3-75
9008664	2-7
9008665	2-27
9008668	3-47
9008670	3-41
9008671	3-39
9008672	3-57
9008673	3-21
9008674	3-15
9008675	4-3, 4-5, 4-7
9008676	3-43
9008678	2-35
9008696	2-13
9008716	4-3, 4-5, 4-7
9008717	4-3, 4-5, 4-7
9008718	4-3, 4-5, 4-7
9008719	4-3, 4-5, 4-7
9008720	4-3, 4-5, 4-7
9008737	3-57
9008738	2-35
9008740	2-13
9008741	2-9
9008742	2-39
9008743	2-39
9008744	2-13
9008756	2-15
9008758	4-13
9008816	2-43
9008822	2-43
9008823	2-43
9008848	4-12, 4-13
9008865	3-23, 4-13
9008884	4-12
9008885	3-21, 4-12
9009093	2-11
9009382	3-89
9009515	4-5, 4-7
9009597	2-11, 4-3
9009671	3-81
9009984	2-27
9009990	3-83, 3-87
9010085	3-83, 3-87
9010086	3-83, 3-87
9010301	3-85
9011663	3-15
9011872	2-21
9011916	2-29, 3-43
9012321	2-29
94877	2-41, 3-55

## PART DESCRIPTION TO PAGE NUMBER CROSS REFERENCE LIST

## A

- Actuator, 36vdc, 02.0strk, 0147lb, 2-41  
 Actuator, 36vdc, 05.0strk, 0500lb, 2-23  
 Actuator, 36vdc, 06.0strk, 0562lb, 3-49, 3-55  
 Adapter, Swivel, 1.75, Abs, 3-37  
 Alarm, Audio, 10-48vdc, W/ Shutter, 2-13  
 Alarm, Backup, 12-48vdc, Adj, 3-3  
 Angle, Battery, 2-19  
 Angle, Keeper, Cable, 3-55  
 Angle, Keeper, Shrd, Seat, 2-9  
 Angle, Mtg, Antenna, Telem, 3-83, 3-87  
 Angle, Mtg, Bmpr, 2-35, 2-39, 3-11  
 Angle, Mtg, Clip, Prop Rod, 2-9  
 Angle, Mtg, Hppr, 3-41  
 Angle, Mtg, Pump, 3-27  
 Angle, Mtg, Shrd, Seat, 2-9  
 Angle, Mtg, Tank, 2-35  
 Angle, Shrd, Battery, 3-77  
 Angle, Sppt, Battery, 3-77  
 Angle, Stil, Perforated .03 1.4 1.4 26.0l, 2-27  
 Antenna, Telem, 70 In [Gprs], 3-83, 3-87  
 Arm Wldt, Brush, 3-43  
 Arm Wldt, Lift, 2-23  
 Arm Wldt, Lower, Sba, 3-59  
 Arm Wldt, Upper, 3-59  
 Arm, Brush, Pre-Sweep, Idler, Lh, 3-45  
 Arm, Flat, Stop, Battery, 0.31, 3-81  
 Arm, Lift, Head, 2-23  
 Arm, Lift, Sqge, 2-41  
 Armrest, Rh, 3-67
- B**
- Bag, Vacuum, Paper [1pick=1pkg], 1-1, 3-41  
 Bar, Retainer, Battery, 3-77  
 Bar, Rnd, Plstc, 0.31d 08.5l, 2-39  
 Base, Module, Light, 3-3  
 Battery, Wet, 06vdc 0235ah, 1-1, 2-19  
 Battery, Wet, 06vdc 0360ah, 1-1  
 Battery, Wet, 06Vdc 0360Ah, W/ Carton, 3-69  
 Bearing [6003 2rs], 4-3, 4-5, 4-7  
 Bearing Assy, W/ Shaft, 3-45  
 Bearing, Ball [91962 2rs], 4-8  
 Bearing, Ball, 0.24b 0.51d 0.20w [2seal], 3-37  
 Bearing, Ball, 0.59b 1.26d 0.35w[2seal], 3-45  
 Bearing, Ball, 0.62b 1.38d 0.43w, 2-29, 3-43  
 Bearing, Ball, 2 Row 15Mmb 35 Mmd 15.9 Mmw, 2-29  
 Bearing, Flng, 2hole, 0.75b, 2-11  
 Bearing, Flng, 2hole, 0.75b [Nyl], 2-11  
 Bearing, Flng, 2hole, 1.25b, 2-11, 2-23  
 Bearing, Journal, 0.75b 0.88d 0.75l, 2-11  
 Bearing, Needle, 0.25b 0.88d 0.50w, 3-79  
 Bearing, Pillowblock, 1.12b, 2-11  
 Bearing, Split, 1.00b, 2-23  
 Bearing, Steering, 4-3, 4-5, 4-7  
 Bearing, W/ Collar, 0.75b 1.85d 1.06w, 3-43, 3-45  
 Bellcrank, Lift, Sqge, 2-31, 2-33  
 Belt Kit, W/ Tool, Replmt (Set of 2), 2-29  
 Belt, Drive, 7grv [7pj], 3-43  
 Blade Kit, Sqge, Linatex, Ci [T16], 1-1  
 Blade Kit, Sqge, Rbr, Gum, Ci [T16], 1-1  
 Blade Kit, Sqge, Ure, Ci [T16], 1-1  
 Blade, Sqge, Front, 43.19l [Linard], 1-1  
 Blade, Sqge, Front, 43.19l [Linard] (Standard), 2-43  
 Blade, Sqge, Front, 43.19l, Gum, 1-1  
 Blade, Sqge, Front, 43.19l, Gum (Option), 2-43  
 Blade, Sqge, Front, 43.19l, Ure, 1-1  
 Blade, Sqge, Front, 43.19l, Ure (Option), 2-43  
 Blade, Sqge, Rear Linatex, 1-1  
 Blade, Sqge, Rear Linatex (Standard), 2-43  
 Blade, Sqge, Rear, Gum, 1-1  
 Blade, Sqge, Rear, Gum (Option), 2-43  
 Blade, Sqge, Rear, Ure, 1-1  
 Blade, Sqge, Rear, Ure (Option), 2-43  
 Blade, Sqge, Sba, Inner [Gum], 3-57  
 Blade, Sqge, Sba, Inner [Linatex], 3-57  
 Blade, Sqge, Sba, Inner [Ure 50d], 3-57  
 Blade, Sqge, Sba, Outer [Gum], 3-57  
 Blade, Sqge, Sba, Outer [Linatex Dual], 3-57  
 Blade, Sqge, Sba, Outer [Ure 50d], 3-57  
 Blade, Sqge, Side Linatex, 1-1, 2-31, 2-33  
 Blade, Sqge, Side, 25.10l Gum, 1-1, 2-31, 2-33  
 Blade, Sqge, Side, 25.10l Ure, 1-1, 2-31, 2-33  
 Bolt, Eye, M10 X 1.50 X 140mm, 13.00 Eye, 2-27  
 Bolt, Shld, .41d X 0.35, M8 X 1.25, 3-35  
 Boot, 90deg .50id .57id X .84id 1.0l, Blk, 2-21  
 Boot, 90deg .50id 1.00id 2.50l, Red, 2-19  
 Boot, Circuitbreaker, 2-15, 3-7, 3-18, 3-25, 3-31, 3-51, 3-65  
 Boot, Terminal, Battery, 02-01Ga, Black, 3-69  
 Boot, Terminal, Battery, 02-01Ga, Red, 3-69  
 Boot, Terminal, Battery, 25.4mm, Blk, 2-19  
 Bracket Wldt, Actuator, Sba, 3-55  
 Bracket Wldt, Brush, Adj, Lh, 3-47  
 Bracket Wldt, Brush, Adj, Rh, 3-47  
 Bracket Wldt, Latch, 3-67  
 Bracket Wldt, Lift, Head, Front, 2-23  
 Bracket Wldt, Mtg, 2-15  
 Bracket Wldt, Mtg [FaST, T16], 3-21  
 Bracket Wldt, Mtg, Actuator, 3-49  
 Bracket Wldt, Mtg, Battery [Rlr], 3-79  
 Bracket Wldt, Mtg, Chrgr, 3-75  
 Bracket Wldt, Mtg, Headlight, 3-39  
 Bracket Wldt, Mtg, Latch, 3-39  
 Bracket Wldt, Mtg, Latch, Cover, 3-39  
 Bracket Wldt, Mtg, Ohg, 3-49  
 Bracket Wldt, Mtg, Sba, 3-59  
 Bracket Wldt, Sqge, Body, Lh, 2-33  
 Bracket Wldt, Sqge, Body, Rh, 2-31  
 Bracket, Angle, Keeper, Cable, 3-49  
 Bracket, Guide, Hose, 2-25  
 Bracket, Keeper, Cable, 3-49  
 Bracket, Mtg, 3-77  
 Bracket, Mtg [Quantum Ec-H2o], 3-15  
 Bracket, Mtg, Lift, 3-49  
 Bracket, Mtg, Actuator, 2-41  
 Bracket, Mtg, Bmpr, 2-35, 2-39  
 Bracket, Mtg, Cable, 3-49  
 Bracket, Mtg, Cover, Recvy Tank, 2-35  
 Bracket, Mtg, Extinguisher, 3-88  
 Bracket, Mtg, Hose, 2-35, 2-39  
 Bracket, Mtg, Hsng, Fan, 2-37, 3-33  
 Bracket, Mtg, Latch, 3-67, 3-77  
 Bracket, Mtg, Latch, Keeper, 3-39  
 Bracket, Mtg, Latch, Tank Cover, 3-68  
 Bracket, Mtg, Ohg, 3-9  
 Bracket, Mtg, Prop Rod, 2-9  
 Bracket, Mtg, Pump, 3-29  
 Bracket, Mtg, Shrd, Corner, 2-7  
 Bracket, Mtg, Shrd, Frame, 2-7  
 Bracket, Mtg, Shrd, Lh, 2-7  
 Bracket, Mtg, Shrd, Rh, 2-7  
 Bracket, Mtg, Tank, 2-7, 3-13  
 Bracket, Mtg, Tank, Es, 3-29  
 Bracket, Mtg, Tank, Front, 2-39  
 Bracket, Mtg, Tank, Soltn, 2-39  
 Bracket, Mtg, Tray, 2-9  
 Bracket, Mtg, Valve, Water, 2-39  
 Bracket, Protector, Float Switch, 2-35  
 Bracket, Pump, 3-61  
 Bracket, Pump, Soltn, 3-15, 3-21  
 Bracket, Pump, Wand, Spray, 3-35  
 Bracket, Retainer, 3-55  
 Bracket, Retainer, Spring, 2-3, 2-5  
 Bracket, Sppt, Brg, 2-11  
 Bracket, Sppt, Shrd, 3-77  
 Bracket, Sppt, Tank, Lh, 2-39  
 Bracket, Sppt, Tank, Rh, 2-35  
 Bracket, Sqge, Side, Hinge, 2-31  
 Bracket, Sqge, Side, Hinge, Lh, 2-33  
 Bracket, Stiffener, Hsg, 2-37, 3-33  
 Bracket, Stop, Hinge, 3-39  
 Bracket, Strainer, Pump, Es, 3-27  
 Bracket, Telem [T16], 3-83, 3-87  
 Bracket, Valve, Large, 4-11  
 Brake, Rotor, 4-8  
 Brake, W/ Lever, Complt, 4-8  
 Brush Assy, Carbon, Motor, Ele [1pc], 3-47  
 Brush Assy, Disk, Scb, 13.0d, Nylon (Scrubbing), 2-5  
 Brush Assy, Disk, Scb, 13.0d, Polypropylene (Scrubbing), 2-5

## CROSS REFERENCE

- Brush Assy, Disk, Scb, 13.0d,  
Polypropylene Stiff (Scrubbing), 2-5  
Brush Assy, Disk, Scb, 13.0d, Super  
Abrasive (Scrubbing), 2-5  
Brush Assy, Disk, Scb, 18.0d, Nylon, 2-3  
Brush Assy, Disk, Scb, 18.0d,  
Polypropylene, 2-3  
Brush Assy, Disk, Scb, 18.0d, Super  
Abrasive, 2-3  
Brush Assy, Disk, Swp, 19.0d,  
Polypropylene (Sweeping), 2-5  
Brush Hub kit, Cyl, Rplmt [T16], 2-29  
Brush Kit, Motor, 2-25, 2-29, 2-37, 3-33,  
3-41, 3-43  
Brush Kit, Motor, 1052754, 3-57  
Brush, Disk, Swp, 19.0d, Polypropylene  
(Pre-Sweep), 2-5  
Brush, Disk, Swp, 19.0d, Pyp  
(Pre-Sweep), 3-47  
Brush, Scb, 35l, 20sr, Heavy Duty  
Polypropylene, 2-3  
Brush, Scb, 35l, 20sr, Polyester, 2-3  
Brush, Scb, 35l, 20sr, Super Abrasive, 2-3  
Brush, Scb, 35l, 20sr, Polypropylene, 2-3  
Brush, Swp, 24l, 06dr, Pyp, Spl  
(Pre-Sweep), 2-5, 3-43  
Brushholder, Motor, Ele, 3-47  
Bumper Kit, Front, Ci [T16], 3-11  
Bumper Wldt, Tube T16, 3-11  
Bumper, Battery, 3-81  
Bumper, Rbr, 1.0d 0.38th .25-20, 3-77  
Bumper, Rbr, 1.5d 0.63 0.31h, 3-39, 3-47  
Bumper, Rbr, 2.5d X 1.00, 3-81  
Bumper, Rear, Lh, Afmkt [T16], 2-39  
Bumper, Rear, Rh, Afmkt [T16], 2-35  
Bumper, Sba, 3-63  
Bumper, Ure, 2-23  
Bumper, Ure, 1.50d 1.25l, 3-13  
Busbar, .06 1.0W 1.4H 4.4L Relay, 2-17  
Bushing, Flex, Ure, 2-41, 3-47  
Bushing, Flng, 0.50b 0.59d 0.25l, 2-41  
Bushing, Flng, 0.50b 0.59d 0.38l, 2-23,  
3-59  
Bushing, Flng, 1.00b 1.13d 0.75l, 3-59  
Bushing, Sleeve, 0.63b 0.72d 0.38l, 2-31,  
2-33  
Bushing, Sleeve, 1.00b 1.13d 1.750l, Fgl,  
3-35
- C**
- Cable Assy, 02ga .31ring /.31ring, 175a,  
2-17, 2-19  
Cable Assy, 06ga Red / Blk, 050a /175a,  
3-71, 3-73  
Cable Assy, 10ga .25ring /.31ring, 050a,  
2-17  
Cable Assy, 2ga [T16 - Telemetry], 3-87  
Cable Assy, 2ga, Telem [T16 Rollout], 3-83  
Cable Assy, Battery, 02ga [Sb175], 3-77  
Cable, 02ga 08.0l Red .31ring /.31ring,  
2-19  
Cable, 02ga 12.0l Red .31ring /.31ring,  
2-19, 3-84  
Cable, 06ga 16.0l Blk .25ring /.25ring, 2-17  
Cable, 06ga 24.0l Brown .25ring /.25ring,  
2-17  
Cable, 06ga 52.0l Blk .25ring /.25ring, 2-17  
Cable, 06ga 53.0l Brown .25ring /.25ring,  
2-17  
Cable, 2ga, Blk, Telem [T16], 3-83, 3-87  
Cable, Glv .06d 005.8l .26eye /.26eye, 2-9  
Cable, Glv .06d 012.0l .26eye /.26eye,  
3-13  
Cable, Glv .13d 021.2l .50eye / M10, 3-49  
Cable, Glv .13d 026.5l .50eye / M10, 3-49  
Cable, Ss .09d 011.5l .50eye /.50eye, 3-59  
Cable, Ss .13d 032.0l .2clevis /.50eye,  
3-55  
Cam, Adj, Brush [15.9Wb], 2-29  
Cap, Battery, 2-19, 3-69  
Cap, Brush, Motor, Ele, 3-47  
Cap, Fill, Battery [Trojan], 3-85  
Cap, Hub, Wheel, 2-21  
Cap, Snap, 2.17d, 3-29  
Capacitor, Plug [.01 Uf, 200v], 3-18  
Cart Kit, Battery, R/O, Afmkt[T16], 3-81  
Caster Assy, Swivel, 1-1, 2-41  
Caster Assy, Swivel, Neoprene, 1-1, 2-41  
Caster, Rigid, 5.0d X 2.0w, 4hole, 3-81  
Caster, Swivel, 5.0d 2.0w, 4hole, Gray,  
3-81  
Casting, Aluminum, 4-3, 4-5, 4-7  
Catch, Latch, Tank Cover, 3-68  
Catch, Snap, Push, Mal, 3-37  
Chain, Rlr, 35 X 35 Pitches, 2-11  
Chain, Steering [T16], 4-3, 4-5, 4-7  
Channel Wldt, Bmpr, Lh, 3-13  
Channel Wldt, Bmpr, Rh, 3-13  
Channel Wldt, Spst, Steering, 2-11  
Channel, .18, 27.8w 2.3 0.9l, 5/0.3h, 3-79  
Channel, Lift, Head, Cyl, 2-27  
Channel, Lift, Head, Rear, 2-23  
Charger Kit, 36vdc 021a, 1ph, Ci [Tj], 3-72,  
3-73  
Charger Kit, 36vdc 021a, 1ph, Domestic, Ci,  
3-70  
Charger Kit, 36vdc, Ci [Domestic/Export],  
3-71  
Charger, 36vdc 20a 100vac [Ob Jp], 3-75  
Charger, 36vdc 20a 115vac [Ob Us], 3-75  
Charger, 36vdc 20a 230/240vac [Ob Exp],  
3-75  
Circuitboard Kit, Mach, Afmkt, 2-15  
Circuitbreaker, 02.5a, Resetable, 2-15, 3-3,  
3-7, 3-18, 3-31, 3-51, 3-65  
Circuitbreaker, 15.0a, Resetable, 3-25,  
3-31, 3-51  
Circuitbreaker, 15A, Resetable (Not  
Shown), 3-35  
Circuitbreaker, 20.0a, Resetable, 3-51  
Circuitbreaker, 25.0a, Resetable, 3-51  
Clamp Wldt, Front, 3-57  
Clamp Wldt, Rear, 3-57  
Clamp Wldt, Retainer, Sqge, 2-43  
Clamp, Cable, Nyl, 0.62d, Nat, 3-83, 3-87  
Clamp, Cable, Ss, 1.12d X 0.38w, 1hole,  
2-27  
Clamp, Cable, Stil, 0.25d X 0.56w, 1hole,  
2-9, 3-67  
Clamp, Cable, Stil, 0.63d X 0.50w, 1hole,  
3-35  
Clamp, Cable, Stil, 0.63d X 0.75w, 1hole,  
3-3  
Clamp, Cable, Stil, 0.69d X 0.62w, 1hole,  
3-61  
Clamp, Cable, Stil, 0.9x1.8x0.62w, 1hole,  
2-11, 2-21  
Clamp, Cable, Stil, 1.00d X 0.75w, 1hole,  
2-21, 3-35  
Clamp, Cable, Stil, 1.0x2.0x0.62w, 1hole,  
2-7  
Clamp, Cable, Stil, 1.25d X 1.00w, 1hole,  
2-7, 2-27  
Clamp, Cable, Stil, 1.50d X 0.75w, 1hole,  
2-7  
Clamp, Cable, Stil, 2.00d X 0.75w, 1hole,  
3-15, 3-21  
Clamp, Hose, Wir, .52 - .56, Yel, 4-11  
Clamp, Hose, Wir, .63 - .66, Blk, 4-11  
Clamp, Hose, Wormdrive, 0.25-0.62d,  
.31w, 3-15, 3-17, 3-21, 3-23, 3-29,  
3-61  
Clamp, Hose, Wormdrive, 0.31-0.88d,  
.31w, 2-25, 3-27, 3-35, 3-61  
Clamp, Hose, Wormdrive, 0.56-1.06d,  
.56w, 2-19, 2-27, 2-39, 3-27  
Clamp, Hose, Wormdrive, 2.62-3.50d,  
3-15, 3-21  
Clamp, Hose, Wormdrive, 3.25-4.00d,  
.50w, 2-35, 2-39  
Clamp, Hose, Wormdrive, 5.56-6.50d,  
.56w, 2-37, 3-33  
Clamp, Pivot, Link, 2-41  
Clevis, 0.31d X 0.75l, 3-11, 2-33  
Clevis, Adj, 0.38pin, M10x1.5, 3-49  
Clip, Circuitboard, 2-15  
Clip, Grip, Finger, 0.31-0.75d, Nk Pl, 3-15  
Clip, Grip, Rod, 0.49-0.63, Blk Plstc, 2-9  
Clip, Motor, Ele, 3-47  
Clip, Wire, Snap-In, .47d, 3-59  
Connector Kit, Tubing, 4-15  
Connector, Battery, 6ga 50a, Gray[2cont],  
3-70, 3-71, 3-72, 3-73  
Connector, Fem, 2cav, Mp280 Sealed, 4-9  
Contactor, 36vdc, 100a, Sp, No, 3-25,  
3-31, 3-51  
Contactor, 36vdc, 200a, Spst, 2-15  
Control Box Assy Kit, Replmt, Telem[Can],  
3-83, 3-87  
Control Box Assy Kit, Replmt, Telem[Usa],  
3-83, 3-87  
Controller Kit, Replmt [Ec-H2o], 4-11  
Controller, Drive [T16], 2-13  
Cord, Chrgr, Ele, Tj, 3-72, 3-73  
Cord, Extn, 16ga /3, 10ft [Sjt], 3-70, 3-71  
Cord, Power, 16/3, 15ft Blk [Us], 3-75  
Coupling, Sqge, 2-41

Cover Wldt, Wire, 2-9  
 Cover, Access, Fltr, 2-35  
 Cover, Belt, 2-29  
 Cover, Belt, Pre-Sweep, Afmkt [T16], 3-43  
 Cover, Box, Connector, 4-8  
 Cover, Circuitboard W/Labels, Afmkt, 2-15  
 Cover, Circuitboard W/Labels, Afmkt, TJ (Japan Only), 2-15  
 Cover, Cooling Fan, 2-37, 3-33, 3-41  
 Cover, Idler, 2-29  
 Cover, Module, Light, 3-3  
 Cover, Motor, 4-8  
 Cover, Motor, Afmkt [T16], 3-57  
 Cover, Plstc, Hub, Alm, 4-8  
 Cover, Pocket, Afmkt [ec-H20 T16], 3-15  
 Cover, Pocket, Afmkt [FaST T16], 3-21  
 Cover, Pre-Sweep, Afmkt [T16], 3-39  
 Cover, R/O Battery, Afmkt, 3-77  
 Cover, Sba, Afmkt [T16], 3-47  
 Cover, Tank, Rcvry, Afmkt [T16], 2-35  
 Cover, Tank, Slnt, Armkt, Tj [ec-H20 T16] (Japan Only), 2-39  
 Cover, Tank, Slnt, Armkt, Tj [FaST] (Japan Only), 2-39  
 Cover, Tank, Sltn, Afmkt [ec-H20 T16], 2-39  
 Cover, Tank, Sltn, Afmkt [FaST T16], 2-39  
 Cover, Wire, 3-77  
 Crank Replacement Kit, 4-15  
 Cuff, Adapter, 1.75 X 2.00, Pvc, 3-37

**D**

Device, Centering, Clip On, TI [Gf Pp], 2-3, 2-5  
 Diode, Ele, Plug, 2-13, 2-17, 3-18, 3-25, 3-31, 3-51  
 Disc, Headlight, 2-7  
 Disk, Driver, Pad, W/ Face, 18.0d, 2-3  
 Door, R/O Battery, Afmkt, 3-77  
 Driver Assy, Pad, 13.0d, 2-5  
 Driver Assy, Pad, 18.0d, 2-3

**E**

Ec-H2o Kit [Module C, Plumbing], 4-11  
 Electrode, 5 Plate, High Flow, 4-11  
 Electrode, Cylindrical, 4-11  
 Extinguisher, Fire, 2.5 Lb Dry, 3-88

**F**

Fan, Vacuum, 5.7d, 036vdc, 3 Stage, 2-37, 3-33, 3-41  
 FaST 365 2 Ltr, Detergent, 1-1, 3-21  
 FaST 665 2 Ltr, Detergent, 1-1, 3-21  
 FaST 965 2 Ltr, Detergent, 1-1, 3-21  
 FaST Kit, Ci [Inj Rebl, T3/Ss3, LI], 4-13  
 FaST Kit, Ci [Inj Rebl, T7/Ssr/T16, lii], 4-12  
 FaST Kit, Ci, Injector Filters[FaST li+], 4-12, 4-13

FaST Kit, Injector, Ci [T3/Ss3 FaST lii], 4-13  
 FaST Kit, Injector, Ci [T3/Ss3 FaST lii] (See Breakdowns), 3-23  
 FaST Kit, Injector, Ci [T7/Ssr/T16 FaST3], 4-12  
 FaST Kit, Injector, Ci [T7/Ssr/T16 FaST3] (See Breakdowns), 3-21  
 FaST Kit, Seal, Injector, Ci [FaST lii], 4-12, 4-13  
 Fastener, 09.00l [Hook & Loop], 2-37, 3-33, 3-75  
 Fastener, 25.0 [Hook & Loop], 2-35  
 Filter, Panl, Dust, 2.0 X 0.61 X 07.6, 1-1, 2-35  
 Filter, Soltn, 020mesh, Pm12 3.1d 02.6l, 2-39  
 Filter, Soltn, 080mesh, Pm12 3.2d 08.0l, 3-15, 3-21, 3-29  
 Filterbox Wldt, Pre-Sweep, 3-41  
 Fitting Assy, Qdc, Pf04, 3-15  
 Fitting Assy, Soltn, Bh, 2-39  
 Fitting, Brs, E90, Bm06/Pm06, Short, 3-35  
 Fitting, Brs, E90, Pf06/Pm06, Spcl, 3-35  
 Fitting, Brs, Str, Bm08/Pm06 [Taped], 3-35  
 Fitting, Brs, Str, Pf06/Pm12, 3-35  
 Fitting, Brs, Str, Pm02, Plug [Skhd], 3-15  
 Fitting, Brs, Str, Pm02/Pm02, 4-11  
 Fitting, Brs, Tee, Pm04/Pf04/Pf04, Run, 3-23  
 Fitting, Plstc, Body, Spray, Pf04, 3-15  
 Fitting, Plstc, E90, Bm04/Pm04, Nyl, 3-15  
 Fitting, Plstc, E90, Bm05/Pm02, Nyl, 4-11  
 Fitting, Plstc, E90, Bm06/Bm06, 3-15, 3-17, 3-21, 3-23, 3-29  
 Fitting, Plstc, E90, Bm06/Bm08, 3-61  
 Fitting, Plstc, E90, Bm06/Pf08, Swivel, 3-21  
 Fitting, Plstc, E90, Bm06/Pm04, Nyl, 3-15, 3-17, 3-23  
 Fitting, Plstc, E90, Bm06/Pm06, 3-15, 3-21, 3-29, 3-61  
 Fitting, Plstc, E90, Bm06/Pm06, Nyl, 3-15, 3-61  
 Fitting, Plstc, E90, Bm10/Bm10, 3-27  
 Fitting, Plstc, E90, Bm10/Pm08, 2-39  
 Fitting, Plstc, E90, Bm10/Pm12, 3-27  
 Fitting, Plstc, Pf12/Pf12, Bh, 3-27  
 Fitting, Plstc, Pipe, Cap, Pf04, 3-21  
 Fitting, Plstc, Rst, .38od /.13id, 3-17  
 Fitting, Plstc, Str, Bm04, Cplg, Fem, 3-21  
 Fitting, Plstc, Str, Bm04/Pm04, 3-17  
 Fitting, Plstc, Str, Bm06/Bm06, 3-15, 3-21, 3-29  
 Fitting, Plstc, Str, Bm06/Pm02, Nyl, 4-11  
 Fitting, Plstc, Str, Bm06/Pm04, 3-15, 3-17  
 Fitting, Plstc, Str, Bm06/Pm04, Nyl, 3-23  
 Fitting, Plstc, Str, Bm08/Pm06, 3-35  
 Fitting, Plstc, Str, Bm10/Bm10, 2-27, 3-27  
 Fitting, Plstc, Str, Bm12/Pm12, 3-27  
 Fitting, Plstc, Str, Pf12/Pf12, 3-27  
 Fitting, Plstc, Str, Pm04, Cplg, Mal, 3-21  
 Fitting, Plstc, Str, Pm04/Pm04, 3-15, 3-17

Fitting, Plstc, Tee, Bm06/Bm06/Pf04, Br, 3-17, 3-23  
 Fitting, Plstc, Tee, Pf04/Pf04/Pf04, 3-15  
 Fitting, Plug, Pm06, Nyl, 2-39  
 Fitting, Spcl, Pf04/Pf04/Pf04/Pf04, 3-17  
 Fitting, Stil, Pm04/Pm02/Pm04/Pm02, Spcl, 3-15  
 Fitting, Stil, Str, Bm06/Pm06, Swivel, 3-35  
 Fitting, Swivel, .375 Npt, 3-35  
 Flange, Brg, 1.9id 2h, 3-43, 3-45  
 Flange, Lift, Torque, Arm, 2-23  
 Flapper, Valve, Pump, Water, 3-27  
 Frame Wldt [T16], 2-7  
 Frame Wldt, Mtg, Rlr, 3-81  
 Frame Wldt, Pre-Sweep, 3-41  
 Frame Wldt, Sqge, 3-57  
 Frame, Cart, Battery [7200], 3-81  
 Frame, Sqge, Inner, 2-43  
 Frame, Sqge, Outer, 2-43  
 Fuse, 002a, 250vdc, Cartridge, 3-83, 3-87  
 Fuse, 100a, 0.88 2.4l, 125volt, 2-17  
 Fuse, 15a, Replmt, 3-75

**G**

Gasket, .25 1.88d 1.0id [Poron], 3-27  
 Gasket, .75, 03.94w 04.92l, Adh[Nitrile], 3-41  
 Gasket, .75, 03.94w 08.58l, Adh[Nitrile], 3-39  
 Gasket, Base, Module, 3-3  
 Gasket, Box, Fltr, 3-39  
 Gasket, Cover, Belt, 2-29  
 Gasket, Cover, Circuitboard, 2-15  
 Gasket, Cover, Fltr, 2-35  
 Gasket, Lh, 2-13  
 Gasket, Rh, 2-13  
 Gasket, Vacfan, 2-37, 3-33  
 Gasspring, 90lb, 3.9strk, 3-59  
 Grip, Handle, 3-81  
 Grip, Handle, Rnd, 3-81  
 Grip, Lock, 2-43  
 Grommet, Blind, 3-15, 4-11  
 Grommet, Mtg, Light, 2-7  
 Grommet, Pye, 0.37id, F/1.5h, .13 Matl, 3-29  
 Grommet, Rbr, .88id, F/1.3h, .19 Matl, 2-7  
 Grommet, Rbr, 0.62id, F/0.9h, .12 Matl, 3-5  
 Grommet, Rbr, 0.69ID, F/1.0H, .25 Matl, 3-3  
 Grommet, Rbr, 1.31id, F/1.6h, .12 Matl, 2-11  
 Grommet, Rbr, 2.13id, F/2.5h, .12 Matl, 2-11  
 Guard Kit, Sqge, Ci [T16], 3-13  
 Guard Wldt, Ohg, Top, 3-9  
 Guard Wldt, Sba, 3-63  
 Guard, Light, Revl / Strobe, 3-5  
 Guide, Sqge, Lh, 2-33  
 Guide, Sqge, Rh, 2-31

**H**

Handle Kit, Wand, Afmkt, 3-37  
 Handle Wldt, Battery Cart, 3-81  
 Handle, Door, 3-41  
 Harness Kit, Wire, Instmt Panl, Replmt, 2-11  
 Harness, Cable, Propel Motor [T16], 2-53  
 Harness, Diagnostic [T16], 2-17  
 Harness, Ele, Telem [T16], 3-83, 3-87  
 Harness, Main, Ele [T16], 2-53  
 Harness, Main, Controlboard [Ec-H2o 5cell], 4-11  
 Harness, Switch, Seat [7200], 2-9, 3-67  
 Harness, Swpr [T16], 3-53  
 Harness, Wire [Ec-H2o, T16], 3-19  
 Harness, Wire, Adapter, 2-29  
 Harness, Wire, Alarm / Light [T16], 3-3  
 Harness, Wire, Light, Ohg [T16], 3-5  
 Harness, Wire, Propel Motor [T16], 2-53  
 Head Kit, Pump, Water, Repair, 4-9  
 Head Wldt, Disk, 2-25  
 Head Wldt, Scb, Cyl, 2-27  
 Headlight, 12-48Vdc, 10Watt, Rnd Led, Ul, 3-7  
 Hinge Wldt, 3-77  
 Hinge, .25pin .12 4.0w 04.0l, 4/0.30h, 3-77  
 Hinge, .38pin .12 3.5w 12.0l, 5/0.38sl, 3-39  
 Hook Wldt, Latch, 2-29, 2-31, 2-33, 2-43, 3-57  
 Hook, Nozzle, Hd Pye, 3-35  
 Hopper, Debris, Afmkt [T16], 2-27  
 Hopper, Pre-Sweep, Afmkt [T16], 3-41  
 Horn, 36vdc, 110dba, 2-7  
 Hose Assy, Drain, 2.00id X 33.9l, Blk, 2-35, 2-39  
 Hose Assy, W/2cuff, 1.8d 042l 1.8/1.8, 3-37  
 Hose Kit, Replmt [T16], 3-35  
 Hose, Afmkt, Pvc, Brd, 0.38id, 01ft, Clr, 3-15, 3-17, 3-21, 3-23, 4-11  
 Hose, Afmkt, Pvc, Brd, 0.38id, 02ft, Clr, 3-15, 3-21, 3-23, 3-29  
 Hose, Afmkt, Pvc, Brd, 0.38id, 03ft, Clr, 3-15, 3-17  
 Hose, Afmkt, Pvc, Brd, 0.38id, 08ft, Clr, 3-15, 3-17, 3-23, 3-29, 3-61  
 Hose, Afmkt, Pvc, Brd, 0.50id, 01ft, Clr, 3-61  
 Hose, Afmkt, Pvc, Brd, 0.50id, 08ft, Clr, 3-35  
 Hose, Afmkt, Pvc, Brd, 0.62id, 01ft, Clr, 2-39, 3-27  
 Hose, Afmkt, Pvc, Brd, 0.62ID, 02ft, Clr, 3-27  
 Hose, Afmkt, Pvc, Brd, 0.62id, 03ft, Clr, 3-27  
 Hose, Afmkt, Pvc, Brd, 0.75id, 01ft, Clr, 2-19, 3-27  
 Hose, Afmkt, Pvc, Clr, 0.25id, 01ft, 3-21  
 Hose, Afmkt, Pvc, Wir, 0.63id, 03ft, Cl, 2-27  
 Hose, Pvc, Brd, 0.31id 0.53od, 2ft, Clr, 4-11

Hose, Vacuum, 1.75id X 073.6l, 2cuff, 2-35  
 Hose, Water, Mold, 0.62id X 012.2l, 3-27  
 Housing Wldt, Battery, R/O [No Battery], 3-79  
 Housing Wldt, Brg, Pre-Sweep, 3-43  
 Housing Wldt, Pivot, 3-47  
 Housing Wldt, Sppt, 3-81  
 Housing, Body, Injector [FaST Iii], 4-12, 4-13  
 Housing, Bottom, 4-11  
 Housing, Flng, Brg, 3-45  
 Housing, Fltr, Lower [FaST Iii], 4-12, 4-13  
 Housing, Fltr, Upper [FaST Iii], 4-12, 4-13  
 Housing, Sqge, Holder, Wheel, F/609648, 3-37  
 Housing, Upper, Module, High Flow, 4-11  
 Housing, Vacfan, Afmkt [T16], 2-37  
 Housing, Vacfan, Dual, Afmkt [T16], 3-33  
 Hub, Alm, 4-8  
 Hub, Drive, Brush, Disk, 0.75b [6t], 2-25, 3-57  
 Hub, Drive, Brush, Disk, 3hole 5.8bc, 2-5  
 Hub, Drive, Brush, Disk, 3hole 5.8bc[6t], 2-3, 2-5

**I**

Insert, Venturi, Medium, [FaST Iii], 4-12  
 Insert, Venturi, Small, [FaST Iii], 4-13  
 Instr, Use&care, Wallchart [T16] (ONLINE ONLY), 3-89  
 Insulation, Acstc, 0.5, 06.6 X 15.8 C-0, 2-37, 3-33

**K**

Key, Ignition, Sgl, 1-1, 2-13  
 Key, Sq, 0.19 X 0.19, 0.75l, 2-29, 3-43, 3-45  
 Key, Sq, 0.19 X 0.19, 1.00l, 2-11  
 Key, Sq, 0.25 X 0.25, 1.00l, 2-25, 3-57  
 Key, Sq, 05mm X 05mm, 25mml, 2-29, 3-43  
 Knob Assy, Star, 3.21d 5ear M12, 2-41  
 Knob Assy, Star, 3.21d 5ear M8, 3-45, 3-57  
 Knob, Star, 1.50d 0.88l 3ear M8x1.25 Fem, 3-45, 3-47

**L**

Label [User, Attention, Ec-H2o], 2-54  
 Label set, info/Hzd [T16], 2-54  
 Label, Circuitbreaker, 2-15  
 Label, Circuitbreaker, Panl, Ele, 2-13  
 Label, Direction [Ec-H2o], 4-11  
 Label, Hzrd, Flammable Matl, Na, 2-54  
 Label, Logo [T16], 2-54  
 Label, Logo, 04.4l White / TI [Es], 2-54  
 Label, Logo, 05.8l White / Hg [Tennant], 2-54  
 Label, Logo, 05.8l White / TI [Tennant], 2-54

Label, Logo, 06.1l White / TI [Fast], 2-54  
 Label, Logo, 08.0l White / TI [Tennant], 2-54  
 Label, Logo, 12.3l 4color [Ec-H2o], 2-54  
 Label, Logo, 14.9l 4color [Ec-H2o], 2-54  
 Label, Model [T16], 2-54  
 Label, Module [Nsf, Ec-H2o], 4-11  
 Label, Opertnl, Console, Lh, 2-13  
 Label, Opertnl, Console, Rh, 2-13  
 Label, Opertnl, Vacuum Wand Handle, 3-37  
 Label, Tag, Battery [HydroLink Watering], 3-85  
 Lamp, Bulb, Strobe, 3-3, 3-5  
 Latch, 2-29, 3-39, 3-67, 3-68, 3-77  
 Latch, Cmpr, Yel Grip, 2-31, 2-33, 3-77  
 Lens, Amb, F/ Revl / Flasher, 3-3, 3-5  
 Lens, Blu, F/ Revl / Flasher, 3-3, 3-5  
 Lens, Red, F/ Revl / Flasher, 3-3, 3-5  
 Light Assy, Led, 3-3  
 Light Assy, Pre-Sweep, Afmkt, 3-39  
 Light Kit, Front, Ci [T16], 3-7  
 Light Kit, Strobe, Ci [T16], 3-3  
 Light Kit, Strobe, Ohg, Ci [T16], 3-5  
 Light, Strobe, Amb, 12-48vdc, Rwk, 3-3, 3-5  
 Link, Chain, Rlr, 35, 2-11  
 Link, Master, 4-3, 4-5, 4-7  
 Link, Tensioner, Spring, 2-41  
 Lip, Tray, Debris, 2-27  
 Lock, Floor, 3-81  
 Lock, Secondary, 2cav, Mp280 Sealed, 4-9

**M**

Magnet, Drive Brush, 2-9  
 Manifold Kit, Sys, Water, Battery, Ci, 3-84  
 Manifold, Bar, Spray, 33.7inch, 2-27  
 Manifold, Detgt .25id, 3-23  
 Manifold, Soltn, 2-25  
 Manifold, Soltn, Sba, 3-61  
 Manifold, Sys, Water, Battery, 3-84  
 Manual, Oprtr [T16 Ele, Cn], 3-89  
 Manual, Oprtr [T16 Ele, En, Na], 3-89  
 Manual, Oprtr [T16 Ele, Es, Na], 3-89  
 Manual, Oprtr [T16 Ele, Fr, Na], 3-89  
 Manual, Oprtr [T16 Ele, Jp], 3-89  
 Manual, Oprtr [T16 Ele, Ptb], 3-89  
 Manual, Parts [T16 Ele, En, Na/Int], 3-89  
 Manual, Service Info [T16 Ele, En], 3-89  
 Mesh Assy, Cloth [T16 Cargo Net], 2-9  
 Module Kit, Replmt [Ec-H2o], 4-11  
 Module Kit, Replmt [Ec-H2o] (See Breakdowns), 3-15  
 Molding, Afmkt, Trim, Pvc, .08 .11, 01ft, 2-7, 2-9, 2-15, 2-23, 2-27  
 Molding, Afmkt, Trim, Pvc, .08 .11, 02ft, 3-75  
 Molding, Afmkt, Trim, Pvc, .08 .11, 03ft, 2-27  
 Motor Assy, Ac, Drive, Complt, 4-8  
 Motor, Ele, 36vdc 0.08hp 0068rpm Gear Lh, 3-47

Motor, Ele, 36vdc 0.08hp 0068rpm Gear Rh, 3-47  
 Motor, Ele, 36vdc 0320rpm 0.63hp Gear, 3-57  
 Motor, Ele, 36vdc 0360rpm 1.00hp Gear, 2-25  
 Motor, Ele, 36vdc 1750rpm 1.00hp 22.0a, 2-29, 3-43  
 Mount Wldt, Arm, 3-57  
 Mount, Cable Tie, 3-5  
 Muffler, Vacfan, 2-37, 3-33

**N**

Nozzle, Spray, Gun, 3-35  
 Nut, Compression, 2.25-12, Abs, 3-37  
 Nut, Hex, Flexlock, .31-18, 2-19  
 Nut, Hex, Flng, M6 X 1.00, 3-63  
 Nut, Hex, Flng, M8 X 1.25, 2-7, 2-11, 2-25, 3-39, 3-47, 3-81  
 Nut, Hex, Jam, .31-24, 3-51  
 Nut, Hex, Jam, 1.12-12, 2-11  
 Nut, Hex, Jam, M10 X 1.5, [Din439], 2-27  
 Nut, Hex, Lock, .25-20, NI, 3-77  
 Nut, Hex, Lock, .25-20, NI, Ss, 3-79  
 Nut, Hex, Lock, .31-18, NI, Thin, 2-9, 3-59, 3-67  
 Nut, Hex, Lock, #06-32, NI, 2-17  
 Nut, Hex, Lock, M10 X 1.5, NI, 2-27, 3-9, 3-13, 3-41, 3-47  
 Nut, Hex, Lock, M10 X 1.5, NI, Ss, 2-23, 2-41  
 Nut, Hex, Lock, M12 X 1.75, NI, 3-43, 3-45  
 Nut, Hex, Lock, M12 X 1.75, NI, Ss, 2-27  
 Nut, Hex, Lock, M3 X 0.50, NI, Ss, 3-39  
 Nut, Hex, Lock, M4 X 0.70, NI, 2-9, 3-39  
 Nut, Hex, Lock, M4 X 0.70, NI, Ss, 2-29, 3-29, 3-83, 3-87, 4-11  
 Nut, Hex, Lock, M5 X 0.80, NI, 2-9, 3-3, 3-5, 3-41, 3-83, 3-87, 3-88  
 Nut, Hex, Lock, M5 X 0.80, NI, Ss, 2-27, 3-13, 3-15, 3-27, 3-35, 3-61  
 Nut, Hex, Lock, M6 X 1.00, NI, 2-9, 2-19, 3-35, 3-45, 3-77, 3-83, 3-87  
 Nut, Hex, Lock, M6 X 1.00, NI, Ss, 2-7, 2-21, 2-25, 2-31, 2-33, 3-27, 3-41, 3-57  
 Nut, Hex, Lock, M8 X 1.25, NI, 2-11, 3-9, 3-35, 3-41, 3-43, 3-45, 3-49, 3-77, 3-81  
 Nut, Hex, Lock, M8 X 1.25, NI, Ss, 2-11, 2-23, 2-31, 2-33, 2-41, 2-43, 3-13, 3-29, 3-45, 3-47, 3-55, 3-59  
 Nut, Hex, Std, .25-20, 2-15, 2-17  
 Nut, Hex, Std, M10 X 1.50, Ss, 3-49  
 Nut, Hex, Std, M12 X 1.75, 3-81  
 Nut, Hex, Std, M3 X 0, 2-15, 3-15  
 Nut, Hex, Std, M5 X 0.80, 8, 2-29  
 Nut, Hex, Std, M6 X 1.00, 8, 3-77  
 Nut, Hex, Std, M6 X 1.00, Brs, 2-17  
 Nut, Hex, Std, M8 X 1, 2-43, 3-39, 3-47  
 Nut, Hex, Std, M8 X 1.25, 2-11  
 Nut, Low Crown, M10 X 1.5, Blk, 2-7, 3-11

Nut, Retainer, .31-18 0.48d 0.20l, 3-59  
 Nut, T, M10 X 1.50 X 0.62od X 0.5l, 2-43  
 Nut, T, M10 X 1.50 X 15.80od X 13.0l, 2-31, 2-33

**O**

Ohg Kit, Ci W/ Hd Bmpr Or Pre-Sweep, 3-9

**P**

Pad, Buff, 13.0d, Red [1pick=1pad], 2-5  
 Pad, Buff, 18.0d, Red [1pick=1pad], 2-3  
 Pad, Polish, 13.0d, White [1pick=1pad], 2-5  
 Pad, Polish, 18.0d, White [1pick=1pad], 2-3  
 Pad, Rbr, 0.12 X 1.9 X 15.3, Adh, 2-9  
 Pad, Scb, 13.0d, Blue, 2-5  
 Pad, Scb, 18.0d, Blue [1pick=1pad], 2-3  
 Pad, Stripping, 13.0d, Brown[1pick=1pad], 2-5  
 Pad, Stripping, 18.0d, Blk [1pick=1pad], 2-3  
 Pad, Stripping, 18.0d, Brown[1pick=1pad], 2-3  
 Pad, Surf Prep, 13.0d [Mar, 1pick=1pad], 2-5  
 Pad, Surf Prep, 18.0d [Mar, 1pick =1pad], 2-3  
 Pad, Tank, Hyd [W/Psa], 3-23  
 Paint, Airdry, Blk, 12oz, 1-1  
 Paint, Airdry, Gray, 12oz [Enamel], 1-1  
 Paint, Airdry, Iron Gray, 12oz[Pwdr Coat], 1-1  
 Paint, Airdry, Off-White, 12oz, 1-1  
 Paint, Airdry, Teal, 12oz, Solid, 1-1  
 Panel Kit, Console, Instmt, Replmt, 2-11  
 Panel Wldt, Mtg, Contactor, 3-79  
 Panel, Access, Pedal Assy, 2-13  
 Panel, Console, Lh, 2-13  
 Panel, Console, Rh, 2-13  
 Panel, Ele, Ec-H20, Fast, Afmkt, 2-13  
 Panel, Ele, Ec-H20, Fast, Afmkt, TJ (Japan Only), 2-13  
 Panel, Ele, W/Labels, Afmkt, 2-13  
 Panel, Ele, W/Labels, Afmkt, TJ (Japan Only), 2-13  
 Pawl, Ratchet, 3-35  
 Pawl, Str, 3-77  
 Pedal Assy, Accelerator, Brake, 4-14  
 Pedal Assy, Accelerator, Brake (See Breakdowns), 2-13  
 Pedal, Brake, W/ Tread, 4-14  
 Pedal, Foot, W/ Tread, 4-14  
 Pedal, Propel, W/ Tread, 4-14  
 Pin Wldt, Pivot, 3-59  
 Pin, 0.63d, 02.0l [W/Cbore, M8 Screw], 2-43  
 Pin, Axle, Brg, 3-37  
 Pin, Clevis, 0.19d X 0.63l, 3-55

Pin, Clevis, 0.37d X 1.00l, 2-31, 2-33  
 Pin, Clevis, 0.37d X 1.50l, 3-49  
 Pin, Clevis, 0.37d X 1.75l, 2-23  
 Pin, Clevis, 0.37d X 2.25l, 2-23  
 Pin, Clevis, 0.37d X 3.25l, 3-39, 3-49  
 Pin, Clevis, 0.37d X 5.25l, 2-41  
 Pin, Clevis, 0.50d X 1.25l, 3-81  
 Pin, Clevis, 0.50d X 2.25l, 2-41  
 Pin, Clevis, 0.50d X 3.00l, 3-55  
 Pin, Clevis, 0.50d X 3.50l, 3-49  
 Pin, Clevis, 0.50d X 6.00l, 2-23  
 Pin, Clevis, 0.62d X 2.12l, 2-23  
 Pin, Clevis, 0.75d X 1.69l, 3-81  
 Pin, Clevis, 0.75d X 5.50l, 3-81  
 Pin, Clevis, 10mmd X, 2-41, 3-55  
 Pin, Cotter, .094 X 0.50, 3-39, 3-49  
 Pin, Cotter, .125 X 1.00, 2-41  
 Pin, Cotter, Hair, 0.25d .125 Wir, 3-49  
 Pin, Cotter, Hair, 0.38d .072 Wir, 2-9, 3-55, 3-77  
 Pin, Cotter, Hair, 0.38d .093 Wir, 2-23, 2-31, 2-33, 2-41, 3-55  
 Pin, Cotter, Hair, 0.43d .079 Wir, 3-81  
 Pin, Cotter, Hair, 0.75d .148 Wir, 3-81  
 Pin, Dowel, 0.125d X 0.37l, Ss, 3-35  
 Pin, Hair, Cotter, 0.62d .120 Wir, 2-23, 3-47, 3-55  
 Pin, Hitch, .375d X 3.12l, Pl, 3-13  
 Pin, Roll, .250d X 2.00l, .250/.256, 3-47  
 Pin, Roll, .375d X 2.00l, .375/.382, 2-23  
 Pivot Wldt, Sba, 3-59  
 Plate, 4-3, 4-5, 4-7  
 Plate Assy, Orifice, 0.0065id, Blk, 4-13  
 Plate Assy, Orifice, 0.0090id, Natural, 4-12  
 Plate Wldt, Deck, Sba, 3-57  
 Plate Wldt, Mtg, 3-35  
 Plate Wldt, Screen, Hppr, 3-39  
 Plate Wldt, Seat, W/Labels, Aftmkt, 2-9  
 Plate Wldt, Seat, W/Labels, Aftmkt, TJ (Japan Only), 2-9  
 Plate Wldt, Sppt, Brg, 2-11  
 Plate, Adapter, Brush, 3-47  
 Plate, Arm, Adj, 3-45  
 Plate, Arm, Prop, 2-35  
 Plate, Backing, Switch, 2-15  
 Plate, Clamp, Wire, 2-15  
 Plate, Cover, W/Label, Afmkt, 2-35  
 Plate, Cover, W/Label, Afmkt, TJ (Japan Only), 2-35  
 Plate, Door, Brush, 3-45  
 Plate, Frame, Mtg, Pre-Sweep, Lh, 3-41  
 Plate, Frame, Mtg, Rh, 3-41  
 Plate, Hold-Down, 3-45  
 Plate, Mtg, Bmpr, 2-35, 2-39  
 Plate, Retainer, Skirt, 3-41, 3-43  
 Plate, Seat, R/O Battery, Afmkt, 3-77  
 Plate, Sppt, 2-23, 3-57  
 Plate, Step, 3-63  
 Plate, Stop, Hinge, 3-77  
 Plate, Washer, Bmpr, 3-63  
 Plug, Adapter, Port, 3-37  
 Plug, Drive, Brush, 2-29  
 Plug, Drive, Brush, Nyl, 3-43, 3-45

## CROSS REFERENCE

Plug, Hole, Rnd, 0.25h 0.43l, Brb, Nyl, 2-35, 2-39  
Plug, Hole, Rnd, 0.38 H 1.0l, Brb, Nyl, 2-39  
Plug, Hole, Rnd, 1.25h .03-.12, Blk Nyl, 3-11  
Plug, Hole, Rt, Rocker Switch, .87 X 1.7, 2-13  
Plug, Hole, Soltn Tank, Blk Pyu, 2-39  
Plug, idler, Brush [15.9Wb], 2-29  
Plug, Orifice, 0.027, Ss [FaST li+], 4-13  
Plug, Orifice, 0.041, Ss [FaST li+], 4-12  
Pulley, Cable, 1.5d Nyl, 3-49  
Pulley, Tens [T7/R14 Steering Assy], 4-3, 4-5, 4-7  
Pump Kit, Fill, Battery, 3-85  
Pump Kit, fill, Battery, 36vdc, Ci [Trojan], 3-85  
Pump, Detgt, 36vdc (See Breakdowns), 3-29  
Pump, Metering Solution, 4-15  
Pump, Soltn, 36vdc, Impeller, 3-27  
Pump, Soltn, Ele, 36vdc, 3-61, 4-9  
Pump, Soltn, Ele, 36vdc (See Breakdowns), 3-15  
Pump, Soltn, Ele, 36vdc, 45psi, 3-35  
Pump, Soltn, Ele, 36vdc, 60psi [Deutsch], 3-21

## R

Rail, Adj, Slide, Seat, 11.5l, 2-9  
Rail, Adj, Slide, Seat, 11.5l, W/ Latch, 2-9  
Reel Assy, Hose, 3-35  
Relay, 36Vdc, 005A, Spdt no [Greenwich], 3-3  
Replacement Kit, Bellows, 4-15  
Resistor, 011.00ohm, 0040watt [5%], 3-15  
Retainer, Blade, Sqge, 14.2l, 3-37  
Retainer, Seal, Fltr, 2-35  
Retainer, Shaft, Rlr, 3-81  
Retaining, Ext, 1.00d, Basic, 3-35  
Ring, Spacer, 2-25  
Ring, Compression, 3-37  
Ring, Mtg, Sqge, .38l, 2-43  
Ring, Retaining, 4-8  
Ring, Retaining, Ext, 0.38d, [E-Ring], 3-57  
Ring, Retaining, Ext, 0.59D, Basic, 3-43, 3-45  
Ring, Retaining, Ext, 0.62d, Basic, 2-29  
Ring, Retaining, Ext, 0.75d, Hd, 2-11  
Ring, Retaining, Ext, 1.12d, 2-11  
Ring, Retaining, Ext, 1.25d, 2-23  
Ring, Retaining, Ext, 1.375od, 2-21  
Ring, Retaining, Int., 2-29, 3-43  
Ring, Seal, 4-8  
Rivet, Blind, .125d X 0.54 X .25d, Alm, 3-68  
Rivet, Blind, .188d X 0.45 X .62d, Alm, 2-27  
Rivet, Blind, .188d X 0.53 X .62d, Alm, 3-37  
Rivet, Plstc, Circuitboard, 2-15

Rod Assy, Sqge, Replmt [T16], 2-41  
Rod Wldt, Prop, 2-9, 3-77  
Rod, Thrd, 2end, M8x1.25/ M10x1.5 04.7l, 2-43  
Rod, Thrd, Full, .25-20 01.5l, 2-15  
Roller Assy, 1.90d 23.66l, Stil, 3-81

## S

Screen, Pump, 3-29  
Screw Kit, 4-8  
Screw, Btn, M5 X 1.0 X 12, Blk, 2-9, 2-13  
Screw, Btn, M8 X 1.25 X 20, Blk, 2-7, 3-29, 3-77  
Screw, Flt, Phl, 10-32 X 0.31, 4-11  
Screw, Flt, Soc, M6 X 1.00 X 20, 10.9, 3-63  
Screw, Flt, Soc, M6 X 1.00 X 25, 10.9, 2-31, 2-33  
Screw, Hex, .25-20 X 0.50, G5, 3-3  
Screw, Hex, .25-20 X 0.50, NI, 2-15  
Screw, Hex, .25-20 X 1.25, Ss, 3-79  
Screw, Hex, .31-18 X 0.75, Sems, 3-67  
Screw, Hex, .38-16 X 0.88, G5, 3-13  
Screw, Hex, .44-20 X 1.00, G5, 3-67  
Screw, Hex, 06-20 X 0.38, Fmg/Ab, Pl, 3-27  
Screw, Hex, M10 X 1.5, 2-11  
Screw, Hex, M10 X 1.50 X 100, 8.8, 3-11  
Screw, Hex, M10 X 1.50 X 20, Ss, 2-31, 2-33, 3-57  
Screw, Hex, M10 X 1.50 X 25, 8.8, 3-81  
Screw, Hex, M10 X 1.50 X 25, Ss, 2-21, 2-23, 3-11, 3-59, 3-63  
Screw, Hex, M10 X 1.50 X 30, 8.8, 3-9  
Screw, Hex, M10 X 1.50 X 35, 9.8, Sems, 2-11, 3-41, 3-47, 3-49  
Screw, Hex, M10 X 1.50 X 60, Ss, 2-23  
Screw, Hex, M10 X 1.50 X 80, 8.8, 3-13  
Screw, Hex, M10 X 1.50 X 90, 8.8, 2-7  
Screw, Hex, M12 X 1.75 X 40, Ss, 2-27  
Screw, Hex, M12 X 1.75 X 50, Fl, 3-81  
Screw, Hex, M12 X 1.75 X 60, 8.8, 3-43, 3-45  
Screw, Hex, M4 X 0.70 X 50, Ss, 4-11  
Screw, Hex, M5 X 0.80 X 10, Fl, 2-9  
Screw, Hex, M5 X 0.80 X 12, 8.8, 2-15, 3-67, 3-77, 3-83, 3-87  
Screw, Hex, M5 X 0.80 X 12, Ss, 2-39  
Screw, Hex, M5 X 0.80 X 20, 8.8, 3-13, 3-75  
Screw, Hex, M5 X 0.80 X 25, Ss, 2-15, 3-35  
Screw, Hex, M6 X 1.00, 2-17, 3-25, 3-31, 3-77  
Screw, Hex, M6 X 1.00 X 10, Fmg, 3-51  
Screw, Hex, M6 X 1.00 X 110mm, Ss, 3-41  
Screw, Hex, M6 X 1.00 X 12, Fmg, 2-27, 3-5  
Screw, hex, M6 X 1.00 X 16, 8.8, 3-47  
Screw, Hex, M6 X 1.00 X 16, Fmg, 2-39, 3-43  
Screw, Hex, M6 X 1.00 X 16, NI, Ss, 3-45  
Screw, Hex, M6 X 1.00 X 16, Ss, 2-9, 2-29, 2-37, 3-15, 3-33, 3-61  
Screw, Hex, M6 X 1.00 X 20, 8.8, 2-9, 3-35  
Screw, Hex, M6 X 1.00 X 20, 9.8, Sems, 3-77, 3-83, 3-87  
Screw, Hex, M6 X 1.00 X 20, Fmg, 2-7  
Screw, Hex, M6 X 1.00 X 20, Ss, 2-7, 2-21, 2-25, 2-37, 3-33, 3-43  
Screw, Hex, M6 X 1.00 X 25, 8.8, 3-77  
Screw, Hex, M6 X 1.00 X 25, 9.8, Sems, 3-41, 3-77  
Screw, Hex, M6 X 1.00 X 25, Ss, 3-27, 3-41  
Screw, Hex, M6 X 1.00 X 30mm, Ss, 3-45  
Screw, Hex, M6 X 1.00 X 35, 8.8, 2-19  
Screw, Hex, M8 X 1.25 X 100, 8.8, 2-7  
Screw, Hex, M8 X 1.25 X 100, Ss, 3-55  
Screw, Hex, M8 X 1.25 X 110, Ss, 2-31, 2-33, 2-39  
Screw, Hex, M8 X 1.25 X 12, Ss, 3-59  
Screw, Hex, M8 X 1.25 X 130, Ss, 2-23  
Screw, Hex, M8 X 1.25 X 16, 8.8, 2-11, 2-21, 3-67, 3-77  
Screw, Hex, M8 X 1.25 X 16, Ss, 2-9, 2-35, 2-39, 3-57  
Screw, Hex, M8 X 1.25 X 20, 8.8, 2-11, 3-81  
Screw, Hex, M8 X 1.25 X 20, Fmg, 2-7, 3-77  
Screw, Hex, M8 X 1.25 X 20, Ss, 2-7, 2-13, 2-29, 2-35, 2-37, 2-39, 3-33, 3-43  
Screw, Hex, M8 X 1.25 X 20, Ss, Sems, 2-7, 2-9, 2-29, 2-35, 2-39, 2-41, 3-3, 3-9, 3-13, 3-15, 3-21, 3-27, 3-29, 3-35, 3-39, 3-47, 3-57, 3-61, 3-67, 3-77, 3-79, 3-83, 3-87, 3-88  
Screw, Hex, M8 X 1.25 X 25, 8.8, 3-9  
Screw, Hex, M8 X 1.25 X 25, 9.8, Sems, 2-7, 2-13, 2-19, 3-15, 3-21, 3-59, 3-75, 3-77, 3-79  
Screw, Hex, M8 X 1.25 X 25, Ss, 2-7, 2-25, 2-29, 2-35, 2-39, 2-41, 3-29, 3-47, 3-55, 3-59  
Screw, Hex, M8 X 1.25 X 25, Ss, NI, 2-35  
Screw, Hex, M8 X 1.25 X 30, 9.8, Sems, 3-11, 3-41  
Screw, Hex, M8 X 1.25 X 30, Ss, 2-41, 3-59  
Screw, Hex, M8 X 1.25 X 35, 9.8, Sems, 2-15, 3-49, 3-81  
Screw, Hex, M8 X 1.25 X 35, Fl, Ss, 2-25, 3-55, 3-59  
Screw, Hex, M8 X 1.25 X 35, NI, Ss, 2-35  
Screw, Hex, M8 X 1.25 X 40, 8.8, 3-81  
Screw, Hex, M8 X 1.25 X 40, 8.8, Fl, 2-11  
Screw, Hex, M8 X 1.25 X 50, Fl, Ss, 3-39  
Screw, Hex, M8 X 1.25 X 50, Ss, 2-43  
Screw, Hex, M8 X 1.25 X 70, Ss, 2-23  
Screw, Hex, M8 X 1.25 X 80, 8.8, Fl, 3-47  
Screw, Pan, 06- X 0.38, F/ Plstc, 3-37, 3-39  
Screw, Pan, M5 X 0.80 X 30, Ss, 2-15, 3-27, 3-61

Screw, Pan, M8 X 1.25 X 25, Blk, 3-63  
 Screw, Pan, Phl, .31-18 X 1.00, G2, 2-9  
 Screw, Pan, Phl, 06-20 X 0.50, Fmg/Ab, 3-3  
 Screw, Pan, Phl, 06-32 X 1.00, G1, 2-17  
 Screw, Pan, Phl, 08-16 X 0.50, F/ Plstc, 2-9, 3-68  
 Screw, Pan, Phl, 10-14 X 0.75, F/ Plstc, 2-5  
 Screw, Pan, Phl, 10-14 X 1.00, F/ Plstc, 2-35  
 Screw, Pan, Phl, 12-16 X 0.50, F/ Plstc, 3-68  
 Screw, Pan, Phl, M3 X 0.50 X 10, 4.8, 3-39  
 Screw, Pan, Phl, M3 X 0.50 X 12, 4.8, 3-15  
 Screw, Pan, Phl, M3 X 0.50 X 20, 4.8, 2-15  
 Screw, Pan, Phl, M4 X 0.70 X 10, 4.8, 2-9  
 Screw, Pan, Phl, M4 X 0.70 X 10, Ss, 3-39, 3-83, 3-87  
 Screw, Pan, Phl, M4 X 0.70 X 16, 4.8, 2-9, 3-83, 3-87  
 Screw, Pan, Phl, M4 X 0.70 X 16, Ss, 2-29, 3-29, 3-63  
 Screw, Pan, Phl, M4 X 0.70 X 35, Ss, 2-3  
 Screw, Pan, Phl, M5 X, 2-27, 3-15, 3-17, 3-23  
 Screw, Pan, Phl, M5 X 0.80 X 16, 4.8, 3-3, 3-5, 3-88  
 Screw, Pan, Phl, M5 X 0.80 X 16, Tcut,Ss, 4-11  
 Screw, Pan, Phl, M5 X 0.80 X 25, 4.8, 3-41  
 Screw, Pan, Phl, M6 X 1.00 X 35, Ss, 2-3, 2-5, 3-77  
 Screw, Pan, Phl, M8 X 1.25 X 20, Ss, 2-35  
 Screw, Set, Soc, 08-32 X 0.25, NI, 2-29, 3-43  
 Screw, Set, Soc, M6 X 1.00 X 8, NI, 2-11  
 Screw, Soc, M6 X 1.00 X 20, 12.9, 2-13  
 Screw, Soc, M8 X 1.25 X 80, 12.9, 3-9  
 Seal, Afmkt, Bulb, Dual, 0.30G, 02Ft, 2-35  
 Seal, Afmkt, Bulb, Dual, 0.30G, 08Ft, 2-35, 2-39  
 Seal, Afmkt, Wiper, 02Ft, 2-9  
 Seal, Foam, 0.13 2.00w 12.0l, Adh, 2-7, 3-29  
 Seal, Mtg, Vacfan, 2-37, 3-33  
 Seal, Org, .125 X 0.113id [Nitrile], 3-35  
 Seal, Rbr, Clsd, 0.375, 5.0d 2.5h, 3-41  
 Seal, Rbr, Clsd, 0.75, 0.75w 05.5l Adh, 2-9  
 Seal, Rbr, Clsd, 1.50, 2.00w, 2.75l, 3-75  
 Seal, Wire, 14/16ga [Wp / Mp280 Sealed], 4-9  
 Seat Kit, Dlx, Ci [T16], 3-67  
 Seat, Std, 2-9  
 Seat, Suspension [Michigan Model V-5200], 3-67  
 Seatbelt, Retractable, 3-67  
 Sensor, Capacitive, 3-27  
 Sensor, Level, Liq, 14vdc 01a .62-11, 2-35  
 Sensor, Position [Hall], 4-14  
 Sensor, Press, 3 Psi, 8-30vdc, 2-39  
 Shaft Assy, Steering [T16], 4-5, 4-7  
 Shaft Kit, Steering, Replmt [T16], 2-11, 4-3

Shaft Wldt, Lift, Tool, 2-23  
 Shaft, Drive, 2-29  
 Shaft, Drive, Pre-Sweep, Lrg Brg, 3-43  
 Shaft, Idler, Brush, Main, 3-45  
 Sheave, 07grv, 03.3pd 0.63b [Pj], 2-29, 3-43  
 Sheave, 07grv, 1.22pd 0.55b [Pj], 2-29, 3-43  
 Sheave, Idler, 015mmid, 2.44pd, 3-55  
 Shield, Plug, Drive, 3-45  
 Shroud Wldt, Battery, 3-77  
 Shroud, Corner, Lh, Afmkt [T16], 2-7  
 Shroud, Frame, Afmkt [T16], 2-7  
 Shroud, Front, Afmkt [T16], 2-7  
 Shroud, Seat, Afmkt [T16], 2-9  
 Shroud, Seat, Chrgr, Afmkt [T16], 3-75  
 Shunt, 050mv 250a, 3-83, 3-87  
 Silicone Cap, afmkt [Ec-H20], 3-15  
 Skirt, Neo, .18, 03.94w 24.57l, 05/ SI, 1-1, 3-41  
 Skirt, Rbr, .06, 03.36w 24.12l, 05/ Hole, 1-1, 3-41  
 Skirt, Rbr, .06, 04.25w 024.09l, 05/ SI, 1-1, 3-41  
 Skirt, Rbr, .12, 03.75w 28.00l, 04/ SI, 1-1, 2-25  
 Skirt, Rbr, .12, 03.75w 37.00l, 04/ SI, 1-1, 2-25  
 Skirt, Rbr, .12, 09.46w 18.93l, 04/ Hole, 1-1, 3-43, 3-45  
 Sleeve, 0.32b 0.50d 0.3l, 2cham, Ss, 3-49  
 Sleeve, 0.40b 0.62d 1.5l, Cham, 2-23  
 Sleeve, Fing, 0.32b 1.00/0.50d 0.6l, Ss, 2-41  
 Sleeve, Nyl, 1.22id 35.0l, 2-21  
 Sleeve, P/M, 0.25b 0.38d 0.3l, PI, 3-77  
 Sleeve, P/M, 0.32b 0.44d 0.1l [430ss], 2-9  
 Sleeve, P/M, 0.32b 0.44d 0.2l [430ss], 2-35  
 Sleeve, P/M, 0.32b 0.50d 0.3l [430ss], 3-49  
 Sleeve, P/M, 0.32b 0.50d 0.5l [430ss], 3-49, 3-59  
 Sleeve, P/M, 0.34b 0.63d 0.4l, Ss / Oil, 2-35  
 Sleeve, P/M, 0.34b 0.63d 1.2l, Bnz, 2-43  
 Sleeve, P/M, 0.51b 0.63d 0.3l, PI, 3-55  
 Sleeve, P/M, Fing, 0.33b 0.75/0.50d 0.8l, 2-35  
 Sleeve, Wheel, Sba, 3-57  
 Spacer, Alm, 4-8  
 Spacer, Arm, Brush, 3-45  
 Spacer, Battery, 0.75 X 3.0 X 21.0, 2-19, 3-69  
 Spacer, Battery, Foam, 1.75 X 4.8 X 7.0, 2-19  
 Spacer, Battery, Foam, 2.00 X 2.0 X 11.0, 2-19  
 Spacer, Brg, 2-29, 3-43  
 Spacer, Idler .25 Lg, 3-55  
 Spacer, Latch, Fltr, 2-9  
 Spacer, Rnd, 2-23  
 Spacer, Sqge, Neo, 3-57

Spray Hose Kit, Ci [T16], 3-35  
 Spring, Cmpr, 0.98od .13wir 01.3l, Ss, 2-43  
 Spring, Cmpr, 1.10od .17wir 02.5l, PI,Mw, 2-23  
 Spring, Extn, 0.35od 0.05wir 02.8l, 4-14  
 Spring, Extn, 0.50od 0.07wir 03.0l, 4-14  
 Spring, Extn, 0.62od 0.08wir 03.0l, 2-31, 2-33  
 Spring, Extn, 1.13od 0.13wir 04.50l, 3-59  
 Spring, Extn, 1.26od 0.18wir 03.4l, 2-41  
 Spring, Retaining, Brush, 2-5  
 Spring, Tors, 0.55id .05wir 04.0coil, 4-14  
 Spring, Wir, 0.16d, Brush Retaining, 2-3, 2-5  
 Sprocket, 4-3, 4-5, 4-7  
 Sprocket, Steering, 0.75b, 2-11  
 Sprocket, Steering, 1.12b, 2-11  
 Squeegee Assy, Rear, Gum, Aftmkt [T16] (Option), 2-43  
 Squeegee Assy, Rear, Linatex,Aftmkt[T16] (Standard), 2-43  
 Squeegee Assy, Rear, Ure, Aftmkt [T16] (Option), 2-43  
 Squeegee, Hand, 3-37  
 Stabilizer Wldt, Str, 2-7  
 Stand-Off, Wir, M6, Insulator, Panel, 2-15  
 Steer-Control Assy, Wheel Drive, 2-21, 4-3, 4-5, 4-7  
 Steer-Control Assy, Wheel Drive (See Breakdowns) (Replaced by 9010159), 2-21  
 Steering Shaft Assembly, 2-11  
 Strainer, Soltn, 20mesh, Cyl, 3.5d 09.5l, 3-27  
 Strap Assy, Sqge, Side, 2-31, 2-33  
 Strap, Mtg, Sensor, 3-27  
 Strap, Retainer, Handle, 3-37  
 Strap, Static, W/Grommet, .19 1.1w 25.0l, 2-7  
 Strip, Retainer, Skirt, Front, 2-25  
 Strip, Retainer, Skirt, Front, Lh, 2-25  
 Stud, Ball, .39d .31-16, Gasspring, 3-59  
 Support Wldt, Hsng, Battery, 3-77  
 Switch, Ignition [Merit GmbH], 2-13  
 Switch, Press, 25 Psi, Pm02, 3-15  
 Switch, Rocker, Dpdt, On / None / On, 2-13, 3-35  
 Switch, Rocker, Dpdt, On / None / On, 3-65  
 Switch, Rocker, Prgrsv, 3-3, 3-5, 3-7, 3-51  
 Switch, Rocker, Spst, Mom, 4-11  
 Switch, Safety, Shutoff, 2-13  
 Switch, Seat, No [Delta 6500-02], 2-9  
 Switch, Seat, No [Delta 6500], 3-67  
 Switch, Snap, 15a, Rlr, 2-15

**T**

Tank, Recvy, Rm-Cptl, Trimmed [T16], 2-35  
 Tank, Soltn, Es, Afmkt [T16], 3-29  
 Tank, Soltn, Rm-Cptl, Trimmed [T16], 2-39

## CROSS REFERENCE

Terminal, Fem, Mp280, Sealed, 18-16ga, 4-9  
Tie, Cable, Nyl, 07.3l .19w 1.8 Max D, 3-3, 3-5, 3-83, 3-87  
Tie, Cable, Nyl, 11.0l, .14w, 3.0 Max. D, 3-5, 3-33, 3-85  
Tie, Cable, Nyl, 11.4l .19w 3.0 Max D, 2-37, 3-3  
Tie, Cable, Nyl, 14.5l .30w 4.0 Max D, 3-21, 3-23  
Tire Assy, Solid, 300mm X 100mm, Rbr, 2-21  
Tire Assy, Solid, 300mm X 100mm, Ure, 2-21  
Tire Kit, Puller, 4-8  
Tray Kit, Debris [T16], 2-27  
Tray, Battery [Quantum], 2-19  
Tray, Console, Afrmkt [T16], 2-9  
Tray, Debris, 11.0l, 2-35  
Tread, Non-Skid, Step, 06.5w 16.3l, Sba, 3-63  
Tube Assy, Float, 42.0 L, 2-39  
Tube Wldt, Arm, Brush, Side, 3-47  
Tube Wldt, Ohg, Lh, Pntd, 3-9  
Tube Wldt, Ohg, Rh, Pntd, 3-9  
Tube, 0.25id 0.52od 03.4l, Stl, 3-41  
Tube, 0.30id 0.40od 01.0l, Stl, Pl, 3-83, 3-87  
Tube, 0.34id 0.62od 00.2l, Stl, 3-9  
Tube, 0.51id 0.74od 01.4l, Stl, Pl, 3-43, 3-45  
Tube, Column, Steering, 2-11  
Tube, Guard, 3-13  
Tube, Water, Battery, 36vdc [Trojan], 3-85

### V

Vac Wand Kit, Ci [T16], 3-37  
Vacfan Kit, Dual, Ci [T16], 3-33  
Vacfan Kit, Sgl, Ci [T16], 2-37  
Valve Kit, Check, Pump, Water, 3-27  
Valve Kit, Pump, 4-15  
Valve, Check, 0002psi [FaST li+], 4-12, 4-13  
Valve, Check, 0005psi [FaST li+], 4-12, 4-13  
Valve, Check, 0005psi Bm06/Bm06, 3-21, 3-23  
Valve, Check, 0030psi Pm04/Pf04, 3-15  
Valve, Check, Pump, Water, 3-27  
Valve, Reg, Water, 3-84  
Valve, Solenoid, 0.25" Orifice, 24vdc, 4-11  
Valve, Water, Solenoid, 36vdc 6.0mm Pf04, 3-17, 3-23  
Valve, Water, Solenoid, 36Vdc Bm10/Bm10, 3-61  
Valve, Water, Solenoid, 36vdc Bm12/Bm12, 2-39  
Video, Oprtr, Dvd [T16], 3-89

### W

Washer Flat, 0.50, Sae, 2-27, 3-49  
Washer, Flat, .19b .50d .06, Alm, Blind, 3-37  
Washer, Flat, 0.12b 0.38d .03, Pl, 3-37  
Washer, Flat, 0.16b 0.38d .05, Pl, 06, 3-15  
Washer, Flat, 0.19b 0.44d .05, Pl, 08, 3-51  
Washer, Flat, 0.19b 0.50d .03, Stl, Blk, 2-13  
Washer, Flat, 0.25, Fendr, 3-41  
Washer, Flat, 0.25, Sae, 2-7, 2-17, 2-19, 3-3, 3-25, 3-31, 3-77  
Washer, Flat, 0.25, Std, 2-15, 2-31, 2-33, 3-5, 3-81  
Washer, Flat, 0.25b 0.47d .06, Brs, 2-17  
Washer, Flat, 0.25b 0.56d .05, Pl, 10, 2-15, 2-31, 2-33, 3-3, 3-5  
Washer, Flat, 0.27b 0.69d .05, Ss, 2-3, 2-5, 2-7, 2-9, 2-21, 2-25, 2-29, 3-15, 3-41, 3-43, 3-75, 3-77, 3-79  
Washer, Flat, 0.28b 1.00d .06, Stl, 2-37, 3-33  
Washer, Flat, 0.28b 1.00d .06, Stl, Blk, 3-45  
Washer, Flat, 0.31, Sae, 2-11, 2-17  
Washer, Flat, 0.31, Std, 2-9, 2-11, 2-23, 3-9, 3-41, 3-67, 3-77  
Washer, Flat, 0.31b 0.67d .07, Stl, Blk, 3-9  
Washer, Flat, 0.32b 1.00d .12, Ss, 2-7, 2-23, 2-25, 2-29, 2-35, 2-37, 2-39, 2-41, 2-43, 3-33, 3-39, 3-45, 3-47, 3-49  
Washer, Flat, 0.34b 0.69d .06, Nyl, 2-9  
Washer, Flat, 0.34b 1.50d .12, Stl, Pl, 2-23  
Washer, Flat, 0.38, Sae, 2-9, 2-11  
Washer, Flat, 0.38, Std, 2-7, 3-9, 3-13, 3-81  
Washer, Flat, 0.38B 0.88D .08, Ss, 2-7, 2-9, 2-25, 2-29, 3-13, 3-29, 3-43, 3-47, 3-49, 3-55, 3-57, 3-59, 3-77  
Washer, Flat, 0.44b 0.88d .06, Nyl, 2-41  
Washer, Flat, 0.44b 1.00d .08, Ss, 2-21, 2-23, 2-31, 2-33, 2-41, 3-11, 3-57, 3-63  
Washer, Flat, 0.45b 1.00d .12, Ss, 3-67  
Washer, Flat, 0.50, Std, 2-41, 3-55  
Washer, Flat, 0.50b 1.00d .38, Stl, Pl, 3-55  
Washer, Flat, 0.52b 1.25d .06, Nyl, 3-55  
Washer, Flat, 0.66b 2.50d .19, Ss, 3-47  
Washer, Flat, 0.91b 1.38d .06, Stl, Pl, 2-13  
Washer, Flat, 08, Ss, 2-3, 4-11  
Washer, Flat, 1.02b 1.75d .12, Stl, 3-35  
Washer, Flat, 10, Ss, 2-39, 3-13, 3-15, 3-17, 3-23, 3-27, 3-29, 3-35, 3-61, 3-83, 3-87  
Washer, Flat, Belleville, .25, 3-45  
Washer, Flat, Belleville, .31, 2-25, 2-29, 3-43, 3-57  
Washer, Flat, Belleville, M6, 3-47  
Washer, Lock, Int-Ext, 0.25, 2-17  
Washer, Lock, Int-Ext, 0.31, 2-7, 2-35, 2-39  
Washer, Lock, Int, 0.25, 2-15, 2-17  
Washer, Lock, Int, 0.31, 3-51  
Washer, Lock, Int, 0.31, Ss, 2-17  
Washer, Lock, Int, 0.88, Pl, 2-13  
Washer, Lock, Int, 04, 2-15  
Washer, Lock, Int, 10, 3-51  
Washer, Retainer, Spring, 3-35  
Washer, Sealing, 0.28b 0.75d Ss, Neo, 2-37, 3-27, 3-33  
Washer, Thrust, 0.34b 1.00d .06 [Garlok], 3-59  
Washer, Thrust, 0.41b 1.50d 0.25w, 3-59  
Washer, Thrust, 0.61b 1.25d .06, Fgl, 2-31, 2-33  
Washer, Thrust, 0.79b 1.42d 0.06 [Garlok], 2-11  
Washer, Thrust, 1.81b 2.93d .06w, Plstc, 2-41  
Washer, Thrust, 50.0b 110.0d 0.79w, 3-35  
Washer, Thrust, Plstc 1.02b 1.38d, 3-35  
Wheel Assy, Drive, 4-8  
Wheel Assy, Drive (See Breakdowns), 2-21  
Wheel Assy, Drive (See Breakdowns) (Replaced by 9010158), 2-21  
Wheel, 04.0d 0.89w 0.64b, 1-1, 2-43  
Wheel, 04.0d 2.56w 0.41b, 2-7  
Wheel, 05.0d 2.00w 0.75b, Gray, W/ Bshg, 3-57  
Wheel, Pyu, [300x100 Red], 4-8  
Wheel, Steering, 14.4d, 2-11